Granite City Press-Record

DEVOTED EXCLUSIVELY TO GRANITE CITY—MADISON—VENICE—PONTOON BEACH—MITCHELL

TWICE-A-WEEK—MONDAY AND THURSDAY

VOL. 73—No. 18 108 Granite City, Illinois, Thursday, March 4, 1976 NINE SECTIONS—88 PAGES Including on 44 Page Advertising Supplement PRICE 20¢

Today in the Quad-Cities

Sewer TV gets good 'ratings'

Television occupied Granite City Rotarians at their weekly luncheon Tuesday. The subject was not "soap operas" but there were views of soap and detergents as videotapes showed the interior of Nameoki area sanitary sewer lines, some leaking or collapsed.

Street Superintendent Lionel Portell described the problem of sewer line breaks as stemming from sewer designs for a low water table a quarter century ago, followed by a high water table in the 1970s.

As sewers are infiltrated, pockets develop around them and wet sand below the pipes

(Continued on Page 12)

Should R be X?

A possible error in rating "If You Don't Stop It" is offending many area movie-goers.

The film started yesterday at seven metropolitan theaters, including Nameoki Cinema. It was shown here as a "sneak preview" during the weekend, and explicit film clips had been presented to audiences to advertise it as one of the future attractions.

The movie, featuring Keefe Brasselle, has an "R" label but contains material normally associated with "X" ratings, local residents say. R restrictions are that those under 17 must be accompanied by a parent or adult guardian; X is limited to persons 17 and older.

Some St. Louis area publicity for the film describes it as "strictly for mature adults only" but it retains the R rating.

Nameoki Cinema says it is enforcing R rules. A spokesman at Nameoki said he regards the film as "definitely not for children" and adds that "all must have proof of age, such as a draft card or driving license."

Weather outlook

Showers and thunderstorms likely this afternoon and tonight. High today in the upper 60s to low 70s. Low tonight in the upper 40s to low 50s. Winds today ranging up to 30 miles per hour and gusting. Showers expected to end early Friday, turning colder with the high in the low to mid-50s. Cold Saturday with lows in the 20s and highs in the 40s. Warmer Sunday and Monday with lows in the 30s and highs in the upper 50s to low 60s. Slight chance of rain Monday.

Press-Record index

Family pages begin on Page 2
Sports begin on Page 6
Births Page 26
Obituaries Page 26
Classified ads begin on Page 30
Amusements begin on Page 36
Editorials on Page 40

Grassroots Government

Madison School Board 7 p.m. today, March 4, at 1707 Fourth St.

Chouteau Town Board 7 p.m. Monday, March 8, at 825 Thorngate Drive.

Nameoki Town Board 7 p.m. Monday, March 8, at 4250 Highway 162.

'Strangulation' of area assailed

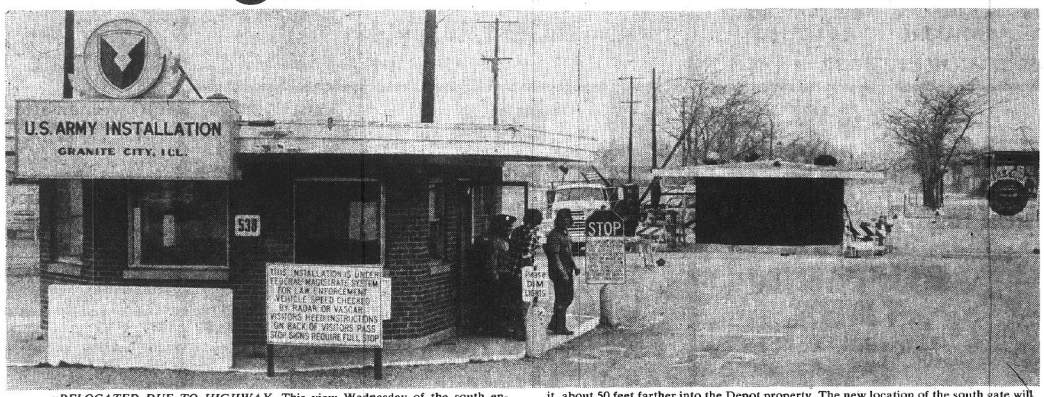

RELOCATED DUE TO HIGHWAY. This view Wednesday of the south entrance to the Granite City Army Installation at Bissell Street in Venice shows the present guard building in operation at the left and a new guard structure directly behind it, about 50 feet farther into the Depot property. The new location of the south gate will provide room for the Great River Road, Federal Aid Route 151, to pass the area and continue south to Broadway and Main Street. (Press-Record Photo)

The atmosphere was prayerful at yesterday's March Quad-City prayer breakfast but the land use topic prompted many of those present to speak out against what they view as "strangulation" of this community.

Theadore Mikesell, executive director of the Southwestern Illinois Metropolitan and Regional Planning Commission, agreed with the gathering in some instances and promised to return this spring to review specifics.

Concerns voiced included a four-mile-wide no-development zone, between Highways 111 and 157; absence of comprehensive regional stormwater drainage facilities; frequent ignoring of Quad-City viewpoints in ever-tightening population projections that can be the basis for state or federal bans on new construction.

Special criticism centered on plans for Edwardsville area sewer lines to be handled separately from Granite City's regional treatment facilities. Selection of a Hartford Canal route for the Edwardsville line apparently will omit routes that could serve as a spur to development, some of Wednesday's audience said.

The breakfast was arranged by the Community Service Division of the Granite City Rotary Club and Thomas Thebeau presided.

Mikesell traced the 12-year SIMAPC history and reviewed current planning activities, noting that the staff has grown from one to 45.

The commission now serves seven counties, having added Monroe to the original Madison and St. Clair in 1965, Randolph in 1969, Washington and Bond in 1972 and Clinton in 1975.

The speaker said the executive board is being expanded from 84 to 109 to retain valued laymen while at the same time assigning two-thirds

(Continued on Page 26)

Town suit dismissed

A suit in which Nameoki Township contended that Nameoki property annexed by the city of Granite City since 1971 did not become a part of Granite City Township, and therefore remained a part of Nameoki Township for tax purposes, has been dismissed in Circuit Court at Edwardsville, it was learned by the Press-Record this week.

The controversy grew out of the fact that the boundaries of the city of Granite City and the township of Granite City are the same, and that when the city annexed Nameoki property, the boundaries of Granite City Township also were changed to include that property within the township.

Nameoki officials maintained that the annexations by the city of Granite City did not apply to Granite City township, and that the property involved therefore remained within Nameoki Township boundaries.

The suit originally was filed by the township July 2, 1975, to protest annexations of several parcels of property, including that where Archer Daniels Midland Co. constructed a new soybean processing plant on Cargill Road.

The suit sought to return the annexed properties to Nameoki Township and to collect township taxes collected for those parcels since July 1, 1971, the date the new Illinois Constitution became effective. It was contended the new constitution provided for annexations only after referendums in both townships involved.

The judge accepted the suit and issued a temporary order holding all taxes paid in that area in escrow until the issue could be resolved.

Granite City Treasurer Paul Rutledge said this week about $47,000 in taxes has been tied up

(Continued on Page 3)

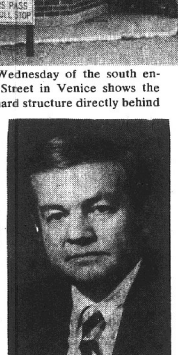

DR. JOHN S. RENDELMAN
Dies Today

University president dies today

SIUE President John S. Rendleman died at 10 a.m. today at St. Joseph Hospital, Highland.

A victim of cancer, he had been a patient at the hospital the latest time since Feb. 19.

His remains will be taken to St. Louis for cremation. Private interment will be in Murphysboro beside the remains of his mother, Mrs. Jean Rendleman who died in 1966.

Classes will be cancelled all day Tuesday, March 9, and offices will be closed except for emergency services. The university memorial service will be held at 2:30 p.m. Tuesday in Meridian Hall of the University Center.

Survivors are his wife, Lenora; five children, Charles Matthew Rendleman of Carbondale, Miss Jean Farrin

(Continued on Page 26)

Compensation target as candidates meet public

By GARY SCHNEIDER
Press-Record Staff Writer

In a discussion which went deeper than in most campaign appearances, candidates for the Illinois House of Representatives and Senate in the 56th Legislative District met representatives of the Tri-Cities Area, Alton and Edwardsville Chambers of Commerce at a breakfast Tuesday morning at the Sunset Hills Holiday Inn.

Present on the Democratic side of the table were incumbent State Sen. Sam Vadalabene, incumbent Representatives Sam Wolf and Joe Lucco, and representative candidates Louis Whitsell, Jim McPike and Anita Eftimoff.

Republicans at the breakfast included Glenn T. Wilson and Gertraude C. Wittig, candidates for senator, incumbent Rep. Everett Steele and representative candidate Eva Giltner McDonald.

Each of the incumbents is seeking nomination to run for the same office.

Each gave a five-minute speech on his qualifications and platforms and the speeches were followed by a question and answer session.

Two issues dominated the question and answer session — a bill which led to increased workmen's compensation benefits and "runaway state agencies" which do not have to answer to the people.

An Edwardsville businessman, angered over a 47.5 per cent increase in the insurance premiums paid by businessmen for workmen's compensation insurance, asked Rep. Lucco why the bill was passed.

Lucco said he had supported the bill to increase workmen's compensation, but added, "Later, we realized we had gone overboard. We were sold a little bit of a bill of goods."

Lucco said he felt a lack of input during discussions on the bill from businesses and groups such as chambers of commerce had some affect on the bill passing. "I didn't hear anything from your side," he said to those present.

He said the bill "needs to be readjusted" and employes need to be paying a part of the cost. "Time has proven that we went too far," Lucco said, adding the benefits in Illinois still are not the highest among states in the country.

Sen. Vadalabene answered those who blame the legislature for higher workmen's compensation insurance rates, leveling the blame on the insurance industry.

He said the Department of Insurance allowed the rates to be raised at the request of the insurance industry. "It wasn't this bill that raised your rates," he said.

He said the July 1, 1975, order allowing workmen's compensation insurance rates to rise was based on the expenses of the insurance companies in 1973 and 1974, and did not reflect the increased compensation

(Continued on Page 26)

Tighten control of coin devices

New regulations to control operation of coin-operated amusement devices in Granite City — including a requirement that all such licenses be approved by the mayor and the City Council — were approved by council members Monday night in enactment of amendments to the City Code.

Among other "tightened" regulations in the new bill, one requires payment of a $300 per year license fee by operators or distributors of amusement devices, and a license fee of $10 for each machine to be paid by "proprietors" who operate the machines in a place of business.

The new $300 license fee for operators is an increase from $25 in the original bill. The $10 fee for each machine is unchanged.

The requirement that licenses for operation of such machines be submitted to the City Council for approval by the mayor and the aldermen grew out of recent efforts by a St. Louis firm to open a new "game room" in the Nameoki area.

During council discussion of the issue which was brought before the council on a direct plea to the aldermen for a license to operate the game room, it was brought out that there was no provision under the old ordinance that gave the City Council the right to act on such a request.

The original ordinance provided only that the operator of amusement devices was required only to apply to the city clerk, pay the fee and receive a license, without any recourse to council action. The game room license was denied, however.

(Continued on Page 12)

Schuman backing Kinder

Retired Chief Circuit Judge Fred P. Schuman announced this week his support for Norman Kinder Jr., a Granite City attorney seeking the Democratic nomination for Circuit Judge.

Schuman, whose vacancy is being filled by election, wrote Kinder on Monday, "As I look back over my many years of affiliation with our judicial system, I have reached the conclusion that it is most important for the voters of Madison County to elect a judge who will insure a continued improvement of our judicial system in the up-coming primary election.

"I feel that you will do an excellent job of serving our county's judicial system if you are elected.

"You will be receiving my wholehearted support in the March 16 primary election."

Schuman retired in 1975 after serving as chief circuit judge of the Third Circuit for three and a half years and as a judge of the circuit for 18 years prior to that. He has practiced law in Madison County since 1932.

Horace Calvo was appointed to fill the vacancy subject to the election. Judge Calvo had been a state representative.

SIUE salute dinner

The favorable impact of Southern Illinois University at Edwardsville on the Quad-City area will be the subject of a "salute to SIUE" dinner at 6 p.m. Friday, April 2.

Sponsor is the Tri-Cities Area Chamber of Commerce. Plans for the event were announced by George T. Wilkins Sr., Education Committee chairman, at a monthly Chamber board dinner, held at Tony's Restaurant.

Location of the dinner will be the Granite City High School South cafeteria.

Tickets costing $6.50 became available yesterday. They are on sale at the four Quad-City banks, the three Venice, Madison and Granite City school board offices, the Chamber office and SIUE, Wilkins said.

Groundbreaking for center scheduled

A groundbreaking ceremony for the Environmental Resources Training Center (ERTC) building at Southern Illinois University at Edwardsville is scheduled Thursday, March 11, at 2 p.m., climaxing a regular meeting of the SIU Board of Trustees on the local campus.

The ceremony will be held at the construciton site adjacent to Poag Road, near the existing waste water treatment plant on the northwest side of the campus.

Dr. Richard Briceland, director of the Illinois Environmental Protection Agency (EPA), will be the guest speaker for the occasion. Construction of the advanced waste treatment and operators' training facility is being funded by a grant from the EPA.

In addition to state and national EPA officials, contractor and labor union representatives and legislators, university officials and trustees will participate in the program, with Dr. Andrew J. Kochman, vice-president and provost, presiding.

(Continued on Page 23)

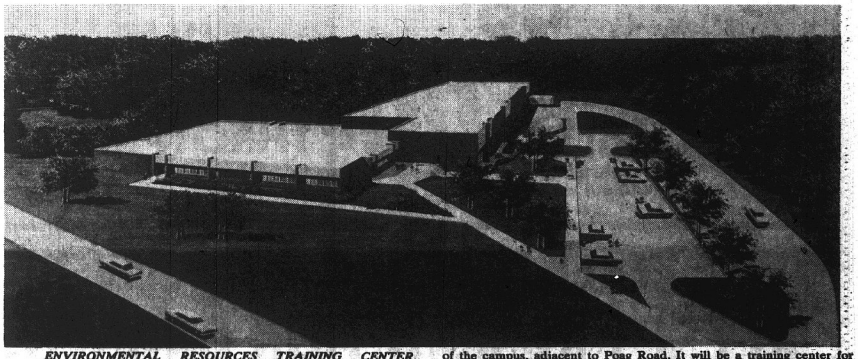

ENVIRONMENTAL RESOURCES TRAINING CENTER. Groundbreaking ceremonies will be held for this new building on the Southern Illinois University at Edwardsville campus Thursday, March 11, at 2 p.m. The facility, one of the first of its kind in the nation, will be located near the existing waste water treatment plant on the northwest side of the campus, adjacent to Poag Road. It will be a training center for environmental control operators and technicians. The construction project is being funded by a $2 million grant from the Illinois Environmental Protection Agency.

Douglas—more than a debater

(19th of a Bicentennial Year Press-Record Series)

The rapid approach of the March 16 primary election is turning thoughts to public officials and candidates, present and past.

Two of the better known Illinois officials of past years were Governor Adlai Stevenson, who served in that office in the 1950s, and Senator Stephen A. Douglas, who represented this state in Washington a century earlier, in the 1850s.

Among the factors that the two had in common were their unsuccessful aspirations for the Presidency.

It is a personal misfortune, as Stevenson discovered in Dwight Eisenhower's time, to oppose a President who is a national hero.

Thus, for generations the simplest way to portray Abraham Lincoln's statesmanship was to contrast it with Stephen A. Douglas' alleged belligerent, amoral opportunism.

Regardless of what one thinks of Douglas, his close relationship with Lincoln has made it difficult to assess his life fairly.

But Douglas personified much of the spirit of antebellum Illinois history in his hurried, strenuous existence, characterized by headlong, rash improvisation to solve problems.

At the same time, few Illinoisans demonstrated more combativeness in great causes, true devotion to public service, courageous nationalism and real patriotism, Sangamon

(Continued on Page 23)

REESE DRUG STORES

Walgreen Agency Stores

GRANITE CITY 876-5858 | MADISON 877-0828 | BELLEMORE 451-7560

REESE TRI-COR 877-5032

MARCH SAVINGS SALE

PRICES GOOD THRU MARCH 7th

CLAIROL CLOUDS OF HERBAL BODY BATH 8-oz. $1.49

SQUIBB THERAGRAN VITAMINS 30 FREE WITH 100 $4.99

DIAL VERY DRY DEODORANT 5-oz. 99¢

BUFFERIN TABS Extra Pain Relief 60's 99¢

CLAIROL FRESH AIR MACHINE $14.88

DIGEL LIQUID ANTACID 12-oz. $1.29

COLGATE SUPER-SIZE 9-oz. $1.09

BLISTEX STICK LIP BALM 39¢

TEXAS ICE TEA GLASS 25-oz. Amber 49¢

GET SET SETTING LOTION 8-oz. $1.39

8-CUP ELECTRIC COFFEE MAKER $8.88

ALBERTO BALSAM SHAMPOO 7-oz. 88¢

BICENTENNIAL CANDLES LIBERTY BELL SPIRIT OF '76 $1.99

VASELINE INTENSIVE CARE BABY LOTION 16-oz. 99¢

COCKTAIL MIX SET 6 PIECE SET 3.99

TYLENOL TABLETS Pain Relief Without Aspirin 100's 88¢

SHAG THROW RUGS 2' x 3' $4.00 Value $1.99

FREE PRESCRIPTION DELIVERY

REESE PRESCRIPTION DRUG STORES

1776 theme of sr. citizen fair

"The Way We Were in 1776" will be the theme of the Spring Senior Citizens' Fair scheduled at Southern Illinois University at Edwardsville March 24 from 9 a.m. to 4 p.m. Tim Tighe, coordinator of special programs for Student Activities at SIUE, reports this is the seventh such senior citizen fair for this area.

Plans include movies, special displays, kitchen bands, dances, arts and crafts.

The fair is free of charge and open to the public. In the spring of 1975, over 1,200 senior citizens from Illinois and Missouri attended the event.

Keynote speaker for the spring fair will be Kenneth Holland, director of the Department on Aging in Illinois.

Holland will inform senior citizens of programs that now exist for them throughout Illinois. He will also will discuss how the Department on Aging and its branch offices are designed to offer services and benefits for the elderly, and new programs that are being formulated.

Holland has been director of the department two years. He succeeded Irving Dilliard of Collinsville.

GC woman attends national forum

Mrs. Kathryn Fellers, 2312 Cardinal Ave., has returned home after attending the 24th annual meeting of the Women's Forum on National Security held in Washington, D. C., during the weekend.

Mrs. Fellers served as a delegate for Barracks 34, Veterans of World War I Auxiliary. She is a past national president of the organization.

The Forum is composed of 17 patriotic women's organizations, representing over two million members, which send delegates from all over the nation.

Programs are planned to give the delegates an in-depth overview of the current status of the broader aspects of national security in the interest of providing the public with a better understanding of a complex subject in a complex time, Mrs. Fellers said.

Guest speakers during the three-day meeting included Bishop Fulton J. Sheen; Congresswoman Margaret Heckler, (R-Mass.); Dr. W. Liddon McPeters, president-elect of the American Bankers Association; Congresswoman Helen S. Meynar, (D-N.J.); and Margita E. White, director of the White House Office of Communications and assistant press secretary to President Ford.

Campaign dance for Helen Hawkins

A campaign dance for Mrs. Helen Hawkins, 2600 Angela Drive, a dual candidate in the March 16 election for the posts of delegate to the Democratic National Convention, committed to Jimmy Carter, and precinct committeeman for Nameoki Precinct 5, will take place Saturday from 9 p.m. to 1 a.m. at the Tri-City American Legion Post 113, located at 1825 State St.

The St. Patrick's Day affair also will benefit the Citizens Committee of Nameoki Precinct 5, which provides newsletters and information to precinct residents throughout the year.

Citizens committee members and other friends of Mrs. Hawkins are arranging the dance.

Music for dancing will be furnished by the "Good Times" band which plays contemporary music and favorites from earlier years.

Tickets costing $10 per couple, are available in advance at the Legion Home; by calling Mrs. Hawkins, at 931-3891, or at the door Saturday night. The cost includes free beer, setups and snacks, the organizers said.

Granite City Press-Record

Published Monday and Thursday by Granite City Press-Record, Inc.
1815 Delmar Ave. Granite City, Ill.

Second-class postage paid at Granite City, Ill. 62040

Subscription Rates

Per Copy 20c

Mail Subscriptions

	Year	6 Mo.
City Rural Routes	$19.60	$ 9.80
Zones 1-2	21.40	10.70
Zone 3	21.40	10.90
Zone 4	22.40	11.20
Zone 5	23.20	11.60
Zone 6	23.80	11.90
Zone 7	24.40	12.20
Zone 8	24.90	12.45
Area Code 618		
Servicemen	9.80	4.90

SHELTONS NAME FIRST CHILD RYAN SCOTT

Mr. and Mrs. Fred (Barbara) Shelton, 3000 Edgewood Ave., are announcing the birth of their first child, Ryan Scott, born Feb. 28 in Christian Northwest Hospital, Florissant, Mo.

The infant weighed six pounds, five ounces at birth.

Paternal grandparents are Mr. and Mrs. Wilbur (Sara) Shelton, 2435 Edgewood Ave., and maternal grandparents are Mr. and Mrs. Bob (Anna May) Turner, 3503 Franklin Ave.

Fostoria CRYSTAL Pickard CHINA

The Perfect Blend

Fostoria's Cameo — a delicate etched motif on a colored green mist bowl creates quiet elegance. Pickard's Cameo — a delicate green tracery surrounding clusters of white roses set off by an outer band of platinum. See them today in our open-stock collection of Fostoria Crystal and Pickard China.

Free Bridal Registration
Free Gift Wrap - Free Gift Delivery

MICHEL

JEWELRY and GIFT SHOP

1842 State St. 876-1623

BankAmericard, Master and Shopper's Charge

I.C.G. - Illinois Terminal
St. Louis Terminal and C.B.E.

Democratic rally Sunday

All area Democratic candidates for state and county offices in the March 16 primary election have been invited to attend a free public rally starting at 3 p.m. Sunday at the VFW Hall, 2044 Washington Ave.

The event is sponsored by the Granite City Democratic Township Precinct Committeemen. Free entertainment and refreshments will be furnished.

Town Suit

(Continued from Page 1)

by the suit which should now be released to Granite City tax agencies, including Granite City Township.

Not all of the money tied up was confined to township taxes. Rutledge said the order forced him to tie up all of the taxes from the annexed areas until the court determined how much of the money was due to which township.

A motion to dismiss the suit was filed Nov. 21, 1975, by Granite City Attorney George Filcoff, who cited a Supreme Court ruling on a similar case in Springfield, Ill., where the legal problems were identical to those in the local suit.

The Supreme Court in that case ruled in favor of the city of Springfield and against the Springfield Lakeshore Improvement Association, which filed the suit on behalf of the township from which the property was annexed.

The ruling established that in townships where the boundaries are identical to the city boundaries, an annexation by the city automatically brings the property into the new township.

Granite City and Springfield are among the contiguous city-townships in the state where the city and township boundaries are identical.

Judge Francis' ruling to dismiss the suit cites the Springfield case and says, "said complainant (Nameoki Township) fails to state a cause of action and said complaint is ordered dismissed."

Nameoki Township Supervisor Louis Whitsell, informed of the ruling by the Press-Record Tuesday, commented, "It really does not surprise me. We felt the Supreme Court ruling in the Springfield case would probably have an affect on our suit."

"It is really a shame," he commented, noting the ruling leaves townships vulnerable to be "gobbled up piecemeal" by cities.

He has long opposed annexations which, he feels, are making townships smaller and less powerful. Whitsell predicts the state eventually will dissolve the township form of government in favor of control by counties.

"That would be a shame because township government is the most responsive form of government there is. We can offer people much better service at the township level than they could receive under the county government," Whitsell stated. Whitsell also is a member of the Madison County Board.

TRY A PRESS-RECORD CLASSIFIED AD

"THE MUSIC MAN" will be presented by 50 music and speech students of Granite City High School South who will recreate smalltown America of 1912. Members of the cast in rehearsal of the song "Sunday Afternoon in River City" are, from left, Tami Terrell, George T. Wilkins III, Linda Painter, Len Rogers, and Teri James. Tickets are $2 for adults and $1.50 for students from cast members or at the door. The play will be presented March 11 and 12.

Students at GCHS South to present 'The Music Man'

Fifty music and speech students of Granite City High School South will present the musical, "The Music Man," as they recreate small town America of 1912.

Performances are scheduled Thursday, March 11; and Friday, March 12, with curtain time at 8 p.m.

Tickets are on sale by members of the cast for $2 for adults and $1.50 for students. Tickets also may be purchased at the door.

Rawleigh Armes plays the lead as "The Music Man."

Other leading roles are: Jennie Powderly as Marian the librarian; Brian Beljanski, as Winthrop; George T. Wilkins III, as Mayor Shinn, and Tami Terrell as the mayor's wife.

Principals in the cast are Allan Schuler, Bob Sawicki, David Tripp, Ed Beebe, Bob Lloyd, Phil Baker, Kathy Stacy, Lisa Rudolph, Jerry Tracy, Larry Burns, Brad French, Linda Painter, Teri James, Lynn Diak, Lea Rogers, Diane Lewis, and Cheryl Przygoda.

Members of the chorus include Glenda Calvin, Dan Hunnicutt, Anita Landman, Marquita French, Debbie Griffin, Lisa Smith, Jackie Sollberger, Kathy Lawson, Kelly Cottrell, Laura Antoff, Debra Thick, Corine Armes, Norman Sanders, Brian Gage, Doyle Elledge, Marlene Starnes, Jeff Bell, Debbie Thebeau, Stacy Pyles, Leslie Wittig, Donna Lawrence and Lisa Steele.

The play is directed by Mrs. Beverley Scroggins of the South speech department.

Mrs. Mary Ann Bright of the vocal music department is the music director and Terry Wafler will direct the Granite City South stage band.

The theme finds Professor Harold Hill arriving in River City, Iowa, on the Rock Island line and during his four-week stay convinces townspeople that they need a big brass band. His motives are dishonest, but while fleecing his customers he transforms a dull town into a singing and dancing community. Finally the beautiful librarian transforms him from a scheming conman into a reliable citizen.

Venice warns elderly against deceptive acts

Chief of Police Ralph D. Brawley reported to the Venice City Council Tuesday night an incident in which a 76-year-old Venice woman was victimized of $100 by a "con" artist.

Brawley asked the council to warn the public and particularly elderly persons, of deceptive practices.

"We had a 76-year-old woman tell us that a well-dressed, well-mannered, middle-aged man came to her home and professed to be an agent working for Medicare," Brawley said.

"The man told her the Medicare program has started a new policy and that she and all other participants would have to pay $100 quarterly from their own pockets to maintain their hospitalization.

"He then showed her some official-looking "Medicare" papers and credentials and asked if she had the $100 for her first premium.

"The woman told him that she didn't have the money at the house but if he would come back later she would get it for him.

"He returned about four hours later and she unfortunately gave him the money.

"We were called by the public aid office and advised of the situation, and I think it is vital to make our senior citizens aware of this and encourage them to seek advice before they give money to anyone for anything," Chief Brawley emphasized.

Mayor William Ebersoldt further emphasized the need for the citizens to look after the elderly residents and called on the council to help inform everyone of this practice.

"People who prey on the elderly are despicable and they better not let us catch them in Venice," Mayor Mike Ebersoldt said.

BREAK INTO OFFICE

A north side door was pried open to gain entry to the E. J. Miller, Inc. building at 1818 Delmar Ave., it was reported Monday. A desk in the main office was pried open and the secretary's desk was ransacked. A door to the basement was pried, but not opened. The only things known stolen were four ink pens.

Arrest 3 in theft case

Three young men were arrested and charged with burglary after allegedly removing a tape player, tape case and 14 tape recordings from the car of Richard Doty, 2470 Center St., at Fehling and State streets, behind Granite City High School South at 2:15 p.m. Monday.

Several students behind the school told authorities they saw three youths force open the vent window to Doty's auto and remove some items.

They said the youths put the items in the trunk of a blue car and drove from the scene. From the description of the car, officers went to one young man's house and alleged he admitted the theft and he allowed police to open the trunk of his car where officers alleged finding the stolen items.

The owner, Mark S. Randall, 17, of 2721 Michigan Ave., was arrested. Police later located Jay Rainwater, 18, of 2937 Fortune Drive, and Randall C. Anderson, 17, of 3932 Iowa St., at school and charged them with burglary.

TRY A PRESS-RECORD CLASSIFIED AD

FLORAL ORIGINAL
FLOWERS & GIFTS
1419 NIEDRINGHAUS
FREE . . .
PERSONAL NAPKINS
With Each Order of
WEDDING INVITATIONS
876-6057

"THAT NAUGHTY TOMMY DJILAS" is rehearsed by Brad French and Lynn Diak in a scene from "The Music Man" to be presented by Granite City High School South students on Thursday, March 11, and Friday, March 12.

Bloodmobile to be here March 15-16

Church Women United will host the appearance of a Red Cross bloodmobile unit for participating churches that are behind in their quotas.

The unit will be at St. John United Church of Christ, 2901 Nameoki Road, Monday and Tuesday, March 15 and 16, from 2 p.m. until 7 p.m.

Students of Granite City High School South who will assist with the blood program are; John Busch, Greg Curtis, Tom Mueller, Todd DuVall and Mitch Martin.

Mrs. Helen Baran is general chairman.

Ask Your Preacher

QUESTION: WHAT DOES THE WORD "ESCHATOLOGY" MEAN?

ANSWER: A STUDY OF LAST THINGS.

JAMES E. JONES, Minister
CLARK AVE.
CHURCH OF CHRIST
2130 Clark Ave., P.O. Box 566
Granite City, Ill. 62040

Urges full scholarships

Gov. Dan Walker has urged the Illinois State Scholarship Commission to give college and university students their full scholarships for the rest of the school year.

Gov. Walker said he will support a $3.95 million supplemental appropriation for scholarships for the current fiscal year.

He said the Scholarship Commission has sufficient funds now to award full grants to all scholarship recipients currently enrolled. The supplemental appropriation would fund awards to those who enroll around mid-April.

Gov. Walker said the supplemental appropriation would enable the commission to avoid proration of scholarship awards.

The commission earlier announced its intention to reduce scholarship awards by 12 per cent for semester students this semester and by 18 per cent for quarter students in the third quarter.

WORLD FOOD CONCLAVE

Tickets will be available at the door for a world food conference, "In Search of a World Food Policy," Friday evening and Saturday at the Bel Air Hilton, St. Louis. The program, open to the public, will feature the Rev. Jesse L. Jackson, national president, Operation PUSH, Chicago. David S. Burgess, senior officer, UNICEF, United Nations, and Ambassador Edwin M. Martin, International Bank for Reconstruction and Development.

How about a square meal for lunch?
$1.39

Why settle for just a burger and french fries? Come to Ponderosa for a sizzling Rib-eye Steak or Chopped Steak with a tasty tossed salad and a warm roll with butter. For only $1.39. Come get a Square Meal and a Square Deal.

Monday through Friday, 11 A.M. to 4 P.M.

PONDEROSA STEAK HOUSE
SQUARE MEAL - SQUARE DEAL
JOHNSON and NAMEOKI RD.
GRANITE CITY

CLOTHES TO YOU

$1 - $2 - $3
SALE

IN ORDER TO MAKE ROOM FOR OUR NEW SPRING ARRIVALS, PRICES ARE SLASHED AGAIN ON OVER 1800 WINTER FASHIONS . . .

SALE RUNS THURS. THRU SUN.

CLOTHES TO YOU
IN CROSSROADS PLAZA
3801 NAMEOKI ROAD, GRANITE CITY, ILL.
Phone 451-2636
Store Hours Daily 9:30 a.m. 'til 9:30 p.m.
Sundays 12 Noon 'til 5 p.m.

FREE DIAMOND

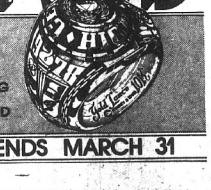

IN YOUR CLASS RING PURCHASE
YOU MUST BRING IN THIS AD FOR A FREE DIAMOND
OFFER ENDS MARCH 31

• CONVENIENT MONTHLY PAYMENTS FOR ANY RESPONSIBLE YOUNG ADULT
• FREE Bridal Registration • FREE Gift Wrapping • FREE Delivery
• ASK ABOUT OUR FREE LAY-A-WAY PLAN

Hudson JEWELERS
THREE FINE STORES TO SERVE YOU
EDWARDSVILLE Open Friday Night
DOWNTOWN Open Mon. & Fri. Night
BELLEMORE Open Mon. & Fri. Nights

THE LEADER OF THE TRI-CITIES

Fabric Bonanza

Sale! 60-Inch Reg. $4.99 to $6.99
Double Knit Polyester
Dress Fabrics
• Machine Washable
• Solids, Jacquards, Prints
A fabric with great body, great shape, great wearability. Choose from a large variety of Spring Shades . . . . . $1.39 YD.

Assorted New Spring Prints
A Real Door Buster Value . . . . . yd. $2.88

45 In. Perma-Press
Dress Fabrics
65% Polyester; 35% Cotton
Colors galore. Luxurious spring fabrics. Solids, prints, polyester and cotton blends. Permanent press . . . . . 69¢ YD.

45" Perma-Press "Dan River"
Gingham Checks $1.39
Wrinkle-shed 65% polyester, 35% cotton. The ultimate in carefree wash'n wear fabrics . . . . . Yd.

55% Polyester, 45% Avril Rayon
45" Dotted Swiss $1.39
Make something fluffy and feminine for summer in dotted swiss. More than a dozen colors. Machine washable . . . . Yd.

80 Square, 100% Cotton
36" Dress Prints 79¢
A unique collection of dainty spring prints. Excellent for smocks, dresses, blouses and home decorating. 100% fine quality cotton . . . . . Yd.

Polyester-Cotton Solid Color
45" Fashion Fabrics $1.00
An exciting selection of fashion colors. 65% polyester, 35% cotton, perma-press. Preshrunk . . . . . Yd.

Reg. $2.39 - 90 inch
Quilt sheeting $2.00
Extra fine Quality . . . . . Yd.

Famed perma-press Reg. $1.69
Carnival Prints $1.00
65% Fortrel polyester, 35% combed cotton dainty spring into summer prints . . . . . Yd

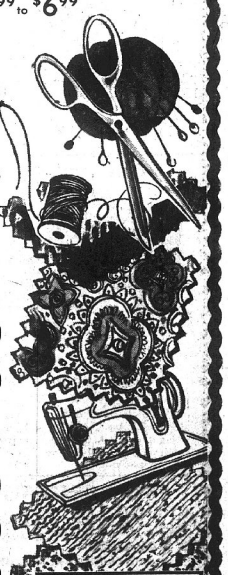

Sale! Easy Shape Interfacing
Fusible with Stretch, Machine Washable
$1.00 YD.

ALL YOUR SPRING AND SUMMER SEWING NEEDS GATHERED TOGETHER IN ONE SPOT.

Leader Charge
master charge

THE LEADER
19th & State
Granite City, Ill.
Crossroads,
Nameoki Vil.

Six awards in SIUE program

The first awards in the new Faculty Development Program at Southern Illinois University at Edwardsville were announced this week and proposals are being accepted for a second round of awards, according to J. Robert Russo, associate dean of the SIUE Graduate School.

Complete proposals for the second round of competition should be submitted for review by the Commission of Teaching and Research Scholars by April 5, and announcements of the awards will be made April 23, Russo said.

Six awards were announced. The recipients and their projects are:

Robert R. Blain, professor of sociology, "United States Land Use Game."

A group of psychology professors, Eva Ferguson, Kenneth Kleinman, David Kohfeld, John McCall, Robert McLaughlin, Anthony Traxler and Robert Ruhl, "Application of Mini-computers in Psychology."

Marilyn D. Hauschild, instructor of mathematical studies, "Gaining Expertise and Developing Courses in Language Translation and Information Storage and Retrieval."

Robert Hawkins, professor of speech communications, "Proposal for Development of Academic Expertise in Gerontology."

Robert E. Lamp, professor of psychology, "The Development and Utilization of Video Tapes To Teach The Processes of Psychological Evaluation: A Pilot Project" and Steven G. Sanders, professor of physics, "The Development of Teaching Effectiveness Through The Application of Piaget's Hypotheses."

According to Russo, the sociology project of which Blain is director will continue the development and classroom testing of a simulation game intednded to help students gain national perspectives on social problems, the economy, and alternative futures for the United States.

The group of psychology professors will receive training in the use of minicomputers for instruction and research in conjunction with the department's move into the new classroom buildings at SIUE.

Miss Hauschild's project will continue her work in the development and revision of computer science instructional methods and content.

Expertise in the area of intergenerational communications and its application to classroom instruction will be developed by Hawkins' project, Russo said.

Lamp plans to produce video tapes to supplement lectures in classes designed to teach the use of psychological assessment instruments.

Russo explained that Sanders will extend his study of the relationship of students' intellectual levels, "in the Piagetian sense," to performance in math and science courses.

"The purpose and design of the Faculty Development Program is to stimulate and support systematic efforts to improve the skills and competencies of in-place faculty as teachers and scholars," Russo said.

The program was developed by the Graduate School, and financial resources were committed by the President's Office to begin some of the activities. Russo said he is hopeful that the Graduate School will receive significant support from external agencies for the program.

Meetings are being scheduled to distribute guidelines for the next round of competition. Interested faculty may attend a meeting Monday, March 8, at 7 p.m. in the Graduate School conference room. Those unable to attend may contact Associate Dean Russo for guidelines and additional information.

Clean air board to meet Monday

The settlement agreement between Granite City Steel and the Illinois Environmental Protection Agency involving $17.5 million for anti-pollution improvements will be reviewed by the Granite City Air Pollution Control Board in a meeting Monday night.

The board also will review its monthly monitoring report and the board's application for a federal grant.

The board will meet at 7:30 p.m. in its offices at 2301 Adams St.

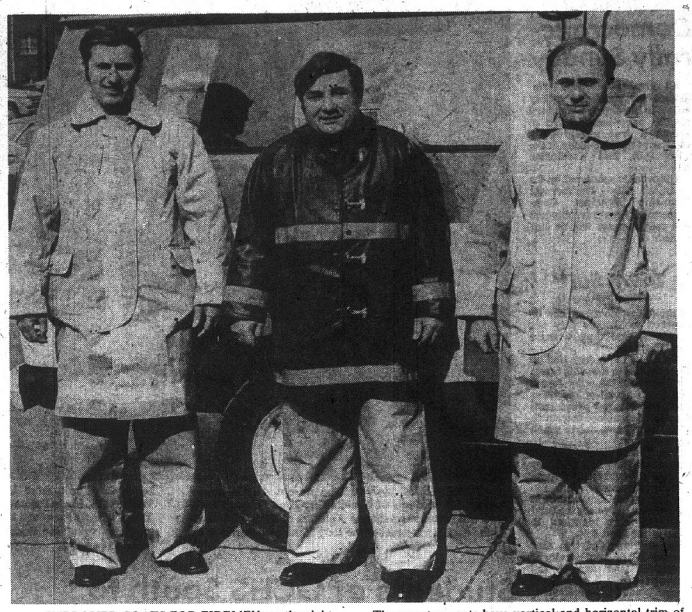

IMPROVED COATS FOR FIREMEN, on the right and left, are shown flanking the former rubber coats worn for several years. The new coats and pants are designed to protect firemen to much higher temperatures than the old type, and it is lighter to wear. The new tan coats have vertical and horizontal trim of "day-glow" red bands which reflect light and make firemen easier to see at night. From left are Pipeman Keith Talley, Capt. Edward McGovern, and Pipeman Bill Hebert. *(Press-Record Photo)*

Ok rezoning for Hundley auto service

Granite City council members approved Monday night a recommendation by the City Plan Commission that property at 3826-3830 Nameoki Road be rezoned to a C-1 commercial classification to permit an auto sales and leasing operation.

The recommendation was approved without discussion, although the matter had been defered from the Feb. 23 council session on a motion by Alderman Steve Basarich.

The rezoning was sought by Thomas Hundley, operator of Hundley Auto Sales at 18th Street and Madison Avenue, who plans to establish a new business at the Nameoki Road location.

Amend GC budget

An ordinance amending the 1975-76 Granite City budget was enacted by the City Council Monday night, resulting in a net increase of $7,786.

Actually, the amendment bill established budget increases totaling $167,428 in some funds, but at the same time provided decreases of $159,641 in others, resulting in the net change of $7,786.

Increases in the budget amendment include $15,900 for the sanitation fund, $150 for the treasurer's office, $13,695 in the parking meter fund, $6,000 for municipal retirement, $64,276 in the firemen's pension fund, $60,706 in the police pension fund and $6,700 for the CETA manpower program, for a total of $167,428.

The bulk of this was offset by decreases in other funds, including $58,800 in the fire department fund, $36,702 in the street fund, $8,038 in the engineering department, $13,000 in the inspection department, $2,000 in the election fund, $1,100 in the humane department, and $40,000 in the police department fund, for a total of $159,641.

The council also authorized a new bid call for a street sweeper for the street department when it was determined that the first bid advertisements did not include provisions for a trade-in of a present sweeper unit. Two bids to furnish a sweeper were received, but were tabled pending the new bid call.

An authorization by the Local Records Commission of the secretary of state's office to dispose of a large quantity of old city records was received by the council. City Clerk Robert Stevens said some of the records date back to 1920.

City Treasurer Paul Rutledge reported that delinquencies in sewer fees due in four Nameoki area sewer accounts have been reduced to $19,549 from a total of $57,305. Rutledge said the reduction was effected during a five-year period beginning in 1971.

He said some of the sewage treatment delinquencies which now represent the bulk of the $19,549 in delinquent fees, are under judgment in the small claims court and should be collected soon. As soon as those are collected, other suits will be filed, he said.

RECOVER STOLEN CAR

The auto of Robert Moulton, 1207 Kirkpatrick Homes, stolen from near Moulton's home before 12:30 a.m. Wednesday, was found by police abandoned along Route 151 south of Pontoon Road at 2:15 a.m. Wednesday. The ignition had been "hot wired" to start the car.

Bloodmobile in Madison March 22

Citizens in the Madison-Venice area are being asked to be "Red Blooded Americans" on Monday, March 22, when for the first time in several years the Red Cross Bloodmobile will be in Madison.

The Madison-Venice Rotary Club and the Madison Lions Club are co-sponsoring the collection of the blood with a goal of 200 pints.

Rotarian Leo Schermer and Lion Tony Anselmo are co-chairmen of the drive for donors.

"Everyone's help is needed in this program," Anselmo said. "Why? Blood is at the heart of modern health care and the volunteer blood donor is the vital link many patients depend upon. Blood must be given by one individual for the benefit of others.

"We can send men to the moon and do a lot of wonderful things today, but we can't manufacture blood. That is why we need everyone eligible to donate."

Volunteer donors are being asked to telephone Albert Hudzik, 876-6268, and make an appointment for anytime between 2:30 p.m. and 7:15 p.m.

"Unless we as individuals accept the challenge and the responsibility of supplying blood to our community, it cannot be done. I feel confident the people of the Madison and Venice area will do their share," Schermer said.

THEFT AT SOUTH

Seven class rings and six stones were stolen from the built-in glass display case at Granite City High School South; it was discovered at 6:15 p.m. Tuesday. The glass was broken to allow the rings and stones to be taken.

CARPS Dept. Stores
DOWNTOWN GRANITE CITY
Carps CARP'S CHARGE · master charge · Shoppers Charge · your BANKAMERICAD welcome

SPRING VALUE DAYS!
CHOOSE THE NEWEST FASHIONS AT VERY AFFORDABLE PRICES!!

Ladies TOPS and BLOUSES from $4.99
Long, Short Sleeve or Sleeveless styles in many fabrics to go with all your skirts and slacks. Sizes 30 to 44.
Ladies Pre-Washed DENIM SKIRTS Sizes for Juniors and Misses $12.99

Ladies SPRING DRESSES from $12.99
New arrivals galore. One and two-piece styles in easy-care fabrics. Prints, solids, patterns and combinations. Sizes for Juniors, Misses, ½ Sizes.

Men's SHORT SLEEVE KNIT SHIRTS from $5.00
Action knits in a wide choice of easy care fabrics. Colorful patterns, stripes, solids and combinations. Sizes S-M-L-XL.
Sizes for Talls . . . $9.00

BOYS' PRE-WASHED DENIM JEANS $8.50
The look they like best. Eliminates shrinking problems. Sturdy cotton denim flare leg style. Sizes for Slims and Regulars 8-18.

GRAN-PRIX SING-A-LONG PORTABLE 8-TRACK TAPE PLAYER WITH AM/FM RADIO
$49.88
Reg. $69.88
• Sing Along with the AM/FM Radio or Your 8 Track Tape
• Use it for a P.A. System
• Amplify Your Telephone Conversations
• Plays on Battery or Electric—Take it with You Anywhere
• Earphone for Private Listening
• Smart new Milit. styling

EXTRA SPECIAL! 2-Pc. Set KITCHEN TIER CURTAIN & VALANCE COMPARE AT $3.99 $2.99
White with Flower or Embroidery Trim

SALE! Sportes
SHERIDAN GRANDFATHER CHIME CLOCK
Reg. $199.88
$149.88
6 FOOT HIGH

Counts the hours and strikes the half hour. Dependable electric movement requires no adjustment or maintenance. Self adjusting chime. Chime Rod: Provides a luxurious mello tone. Decorative weights and chains. Glass panel. Smooth swinging pendulum. Rich walnut wood grained molded case.

PRESTO Presto Burger® hamburger cooker
• Broils hamburgers in 1 to 3 minutes
• Toasts muffins, heats sandwiches
• Cover locks for no-spatter cooking
• Immersible cooking tray and drip pan—cover wipes clean
• Hard Surface for easy cleaning
• Ideal for singles, couples, students
• Compact design, ebony finish

REG. $16.88
$12.88

USE OUR CONVENIENT FREE LAYAWAY
Open Monday & Friday 'til 8:30 P.M.
CARPS Dept. Stores

Glik's AND FARAH
Presents a Sale that Saves You $2.50 on every pair of Super Tough ARMADILLOS JEANS made of super durable polyester, rayon and cotton in a variety of colors.
SIZES 8 to 12 Regular and Slims
Regularly $8.50
SALE $6.00
armadillos

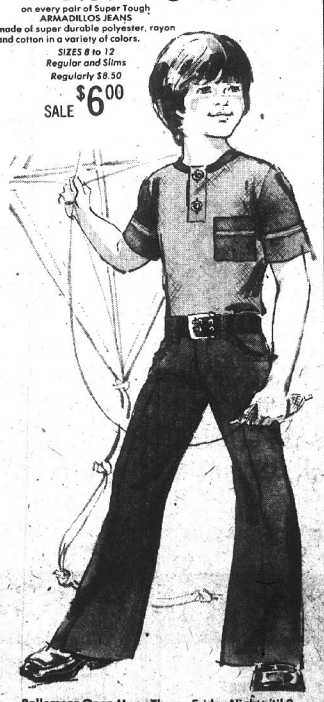

Bellemore Open Mon., Thurs., Friday Nights 'til 9
Madison Open Daily 9 'til 5:30

Glik's MADISON AND BELLEMORE VILLAGE
FINAL SHOE SALE
• WOMENS • MENS • CHILDRENS
½ PRICE SALE!
SPECIAL GROUPS OF SHOES FOR THE ENTIRE FAMILY . . .

• Jacquelines
• Connie
• Personality
• Roberts
• Thom McAn
• Red Goose

½ OFF OF ORIGINAL PRICE
SOME SHOES HAVE BEEN REDUCED EVEN MORE . . .
Children Shoes: Reg. $9.99 to $13.99 . . . . . NOW $3 & $5.00
Ladies Shoes: Reg. $15.99 to $25.99 . . . NOW $4.90 to $12.90
Mens Shoes: Reg. $17.99 to $29.99 . . . . NOW $8.90 to $14.90

CIRCUS HISTORY is brought to life for pupils at Emerson School by Mrs. Jo Ross of Granite City, right, a personal friend of the late Mrs. Lou Ringling, wife of Al Ringling, oldest of the Ringling brothers who founded the internationally acclaimed circus. Mrs. Ross tells the children of her experiences visiting Lou, known as "the grand old lady of the big top," at the circus' winter quarters in Baraboo, Wis. The local resident also described attending the Ringling brothers Golden Jubilee celebration with Mrs. Ringling in August 1933 at Baraboo. She showed newspaper clippings, photographs and memorabilia from the early days of the circus. Pictures of the giraffe-neck women from Burma, the original Tom Thumb and herds of elephants captured the youngsters' attention. The Ringling brothers bought Barnum and Bailey Circus in 1906, operating them together until the big top show finally folded in July 1956 at Pittsburgh. *(Press-Record Photo)*

School boards will convene

The department of educational administration of the Southern Illinois University at Edwardsville School of Education will host a school board conference March 18.

The conference will begin at 6:30 p.m. in the Meridian Ballroom of the University Center. George C. Ackerlund and H. Bruce Brubaker, professors of educational administration at SIUE, are co-chairmen.

Theme of the conference will be "A Bicentennial View of Education." Topics to be discussed include: curriculum, organizational development, students' rights, teachers' rights, problem-solving techniques and student achievement.

Further information will be sent to administrators and school boards next week, the co-chairmen announced.

It Has Been More Than Twenty Years Since A Quad-Citian Has Been Elected State's Attorney

IT'S ABOUT TIME WE ELECTED ONE

VOTE FOR

STEVE MARAGIDES

MARCH 16

SPECIAL!

SAT. NIGHT, MARCH 6 thru WED. NIGHT, MARCH 10

7:30 P.M.

M. L. KINCAID, Missionary Evangelist straight from Guatamala with a first hand report on the earthquake disaster. Two Mexican pastors will be with him. They will be preaching and praying for the sick in every service. Come for a wonderful time.

We Welcome You!

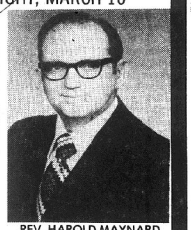

REV. HAROLD MAYNARD
Pastor

CALVARY PENTECOSTAL ASSEMBLY
4650 Maryville Rd. Granite City, Ill.

TRY A CLASSIFIED AD

MAYTAG SALES & SERVICE
PARTS & SERVICE FOR OTHER MAKES (Conventional)
Welch Maytag, 1818 State

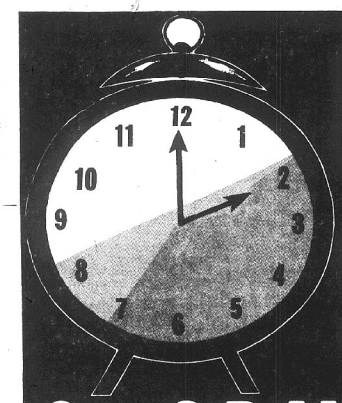

6-HOUR SALE!!!

- Floor Samples
- One of a Kind
- Discontinued
- Everything in the Entire Store Reduced
- Nothing Held Back
- Buy Now and Save

2 to 8 P.M. TOMORROW, FRIDAY, MARCH 5th

FEDER HUBER FURNITURE WILL BE CLOSED UNTIL 2 P.M. ON FRIDAY, MARCH 5th, WHILE ALL OUR MERCHANDISE IS BEING TAGGED

ALL SIX HOUR MERCHANDISE MUST BE DELIVERED FROM OUR STORE WITHIN TWO WEEKS. FREE DELIVERY ON LARGE ITEMS. EVERYTHING GOES.

YOU'LL HAVE TO SEE IT TO BELIEVE IT . . . PRICES ARE RIDICULOUSLY LOW . . . WE'RE LISTING JUST A FEW OF THE AMAZING VALUES YOU'LL FIND IN THIS SPECIAL EVENT. QUANTITIES ARE LIMITED . . . NONE SOLD BEFORE 2 P.M. FRIDAY.

ONE GROUP TABLE LAMPS
TAKE ALONG PRICE $16.00

2 STYLES
HIDE-AWAY SOFA Values to $319 ..... $249

1 GROUP ODD
MERSMAN TABLES Take Along Price ..... 25% Off

WALNUT
CONSOLE STEREO Reg. $359.95 ..... $229

2 SEATER BROWN NAUGHYDE
LOVE SEAT Reg. $225 ..... $177

ONE GROUP TWIN SIZE BOX SPRINGS
$38.00
Values to $69.95—TAKE ALONG PRICE

ONE GROUP CHAIRS Values to $129.95 ..... $98

OAK—(NO LADDER OR GUARD RAIL)
BUNK BED Reg. $119.95 ..... $77

3-PC. KING SIZE
SEALY BEDDING ENDS Reg. $369.95 ..... $277

OAK
STUDENT DESK Reg. $119.50 ..... $78

ALL CARPETING ..... 10% Off

2 PC
LIVING ROOM Reg. $429.95 ..... $368

24x12x72
WOOD SHELL ETAQUERRE Reg. $59.95 ..... $44

QUEEN SIZE
SEALY MATTRESS Reg. $129.95 ..... $88

ALL SIZES—TAKE ALONG PRICE
ODD HEADBOARDS. . . . 20% Off

COLONIAL SOFA Reg. $269.95 ..... $198

WHILE THEY LAST—OW TOOLS
HOOVER UPRIGHT Reg. $104.90 ..... $69.95

15 CR. FT.
CHEST FREEZER Reg. $309.95 ..... $296

18x27—TAKE ALONG PRICE
CARPET SAMPLES Values to $3.50 ..... 55¢

FRUITWOOD
HALL TREE Reg. $79.95 ..... $66

6 PC. BASSETT
JR. DINING ROOM Reg. $599 ..... $533

COMPLETE
TRUNDLE BED Reg. $279.95 ..... $222.50

FIVE BEDROOM SUITES
$344.00

1 KING SIZE
BRASS HEADBOARD Reg. $119.95 ..... $86

ENTIRE STOCK MIRRORS Take Along Price .. 25% Off

1 ONLY
MAPLE CORNER CABINET Reg. $119.95 ..... $98

1 ONLY
NYLON STUDIO COUCH Reg. $149.95 ..... $128

APT. SIZE
5-PC. DINETTE Reg. $99.95 ..... $88

SOFA, LOVE SEAT and CHAIR
2 COLORS
$399.00
Reg. $549.95—WHILE THEY LAST

- Lighted Free Parking
- Free Delivery

FEDER HUBER FURNITURE
Niedringhaus & Delmar "Downtown" Granite City

3 WAYS TO SAY "CHARGE IT"

Basketball Cougars say, 'Wait till next season'

Like the Brooklyn Dodger fans of "ye olden days," before the denizens of Ebbets Field departed for Los Angeles, present day Southern Illinois University at Edwardsville varsity basketball fans are chanting: "Wait until next year."

Coach Jim Dudley's SIUE cagers finished their season during the weekend with a 80-50 victory over Blackburn College at the Edwardsville High gym.

The victory, the Cougars' fourth straight, upped their record to 12-15. It was only Dudley's second losing campaign in his six-year tenure as head coach at SIUE.

The win, after the Cougars' 101-84 triumph over the University of Missouri - St. Louis Rivermen the same week, pointed up what may lie ahead for SIUE basketball.

Dudley will lose only one senior, John Strubberg, who took game high scoring honors with 17 points. The coach has announced that he intends to concentrate on Southern Illinois prep cagers in his recruiting.

Reasons for SIUE fans' confidence toward the future include the play of two guards, freshmen Keil Peebles and junior Bobby Herrod, plus first-year center 6-8 Jim Allen, junior forward Robert (Pistol Pete) Catchings and two super-subs, sophomore Vince Barnett and junior Mike Miller.

Just a shade back are Daryl Page of Granite City, Tony Roberts, Reggie Hadley, Ron Lorenz and Dave Starkey. Sophomore Starkey, a standout from Normal, lettered his freshman year but was sidelined most of the past season with a leg injury.

In their romp over Blackburn, the Cougars again had five marksmen in double figures: Strubberg, 17; Allen, 10; Herrod and Peebles, 12 each, and Barnett, 14. Catchings had eight and as usual, led all rebounders with 11.

The game wrote "finis" to Strubberg's SIUE career. He was the second player in Cougar cage history to play all four years; Thurmond (Butch) Ferree, was the first. Strubberg played in 82 games and Ferree in 90.

Stru's 913 points placed him fifth in the all-time SIUE scoring parade. His record of 442 rebounds is second behind Leaping Leon Wright's 539. His 425 field goals gained him third place behind No. 1 Keith McFarland's 480 and Rich Essington's 438.

His 857 field goal attempts put him in fourth place on the all-time list. He finished with an 11.1 career per game average and a 49.6 (435 of 857) shooting percentage. He was 71.5 from the charity line.

The 1975-76 cage season set one team record: largest victory margin, as the Cougars walloped Indiana Northwest U., 116-42. However, the Cougars suffered their lowest team scoring average of just 77.4 per game.

One individual record was written by the Cougars' all-stater from Johnston City, freshman guard Keil Peebles. He bettered Denny Throneburg's free throw mark set in 1970-71 of .847 (105 of 124) with a .850 performance on 79 of 93 chances.

Peebles, after a slow start, took individual game scoring honors with a 13.2 figure. In addition, he led everyone in assists with 108.

Team leader in rebounds, Pete Catchings, totaled 313 and a average of 12 per game. In this category, and coming fast in the final quarter of the season, along with blocking shots, was Jim Allen with 208.

The Cougars' top scorers percentage-wise were: Vince Barnett, .600; Herrod, .490; Allen, .473; Peebles, 471; Strubberg, .467; Mike Miller, .449; and Catchings, .429.

Overall, the Cougars' 12-15 record was, in many aspects, one of the still comparatively young school's best basketball records. The schedule, overall, was by far the school's toughest and included three tournaments.

Said Dudley: "I'm proud of the way the fellows refused to give up when the going was the toughest. They never lost faith in themselves."

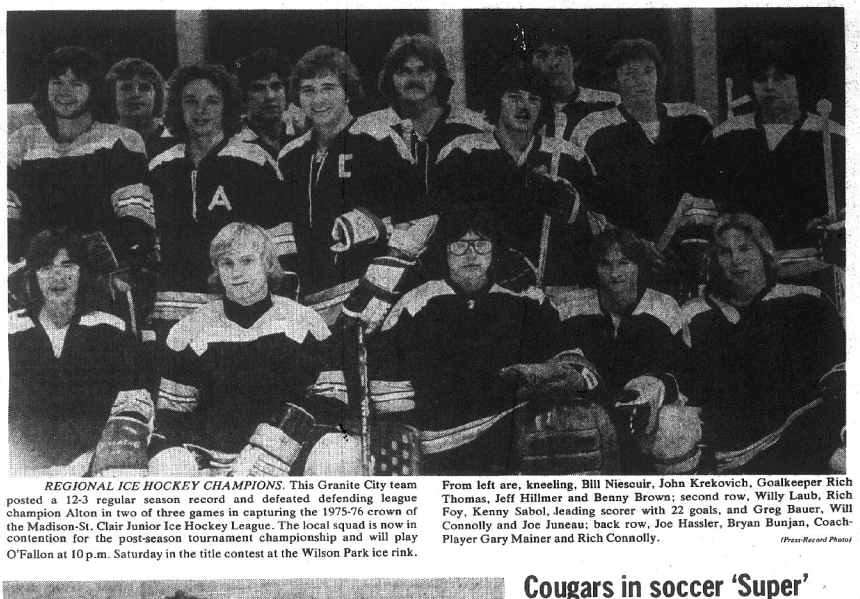

REGIONAL ICE HOCKEY CHAMPIONS. This Granite City team posted a 12-3 regular season record and defeated defending league champion Alton in two of three games in capturing the 1975-76 crown of the Madison-St. Clair Junior Ice Hockey League. The local squad is now in contention for the post-season tournament championship and will play O'Fallon at 10 p.m. Saturday in the title contest at the Wilson Park ice rink. From left are, kneeling, Bill Niescuir, John Krekovich, Goalkeeper Rich Thomas, Jeff Hillmer and Benny Brown; second row, Willy Laub, Rich Foy, Kenny Sabol, leading scorer with 22 goals, and Greg Bauer, Will Connolly and Joe Juneau; back row, Joe Hassler, Bryan Bunjan, Coach-Player Gary Mainer and Rich Connolly. *(Press-Record Photo)*

Cold team warms up for 71-67 win

It was the kind of game that 20 years from now the players, gathered for class reunions, will rehash with relish, and each of their heroics will expand and grow with each retelling.

But embellishing, even with the passage of 20 years, could hardly surpass what actually happened during the weekend as the women's basketball team of Southern Illinois University at Edwardsville battled back to post a 71-67 victory over strong St. Louis University at the Edwardsville Junior High gym.

Coach Ina Anderson's SIUE cagers, seeking to extend their winning streak to 11 in a row, ran into one of the coldest first-half streaks they've suffered this season as the women Bills jetted out to a commanding 42-30 intermission lead.

The Cougars kept their poise in the season finale and refused to wilt.

With 4:45 remaining in the game, SIUE tied the score, 62-62, on a twisting layup by Kathy Going. She paced the winners with 19 points, and the basket was the most important for the freshman during the season. The Cougars moved ahead and closed out their season with a 17-3 record.

The Bills' Kathy Nolan stole the ball and dribbled the length of the floor to give St. Louis its last lead, 65-64.

Jo Ann Weinstroer scored only eight points, but her tip-in basket in the last frantic seconds gave the Cougars a 70-67 lead with less than 19 seconds left. Jayne Bertoglio's free throw ended the scoring.

SUPER FAN. Ten-year-old Bibbi Christoff (right), of 43a Briarhaven Drive gets to sit on players' bench at SIUE women's basketball game with Cherry Sharp, a junior SIUE student, 2420 Hemlock Ave. Bibbi, who thinks basketball is "the greatest," brought a basketball to an earlier game this year to get it autographed by all members of the women's team. Because of her interest, Coach Ina Anderson invited her to sit on the bench at the SIUE-McKendree game last week, won by the women Cougars 72-23. The victory was the eleventh in a row and sixteenth of the season.

Cougars in soccer 'Super'

The Southern Illinois University at Edwardsville soccer team, which finished second in the nation last year, has been invited to participate in the Super Eight tournament to be held at Dallas, Tex., over three days — March 19, 20 and 21 — with Southern Methodist University serving as the host school.

Invited along with SIUE are the host SMU Mustangs, Penn State, Clemson U., St. Louis U., Hartwick College of New York, Quincy College and the University of California at Los Angeles (UCLA).

On Friday, March 19, there will be four games, played at four different fields. It will be a one-loss-and-out tourney. Game times are 7:30 p.m.

Paired in one contest will be the host Mustangs against Penn State. In the second, it will be Clemson vs. St. Louis U. In the third match, SIUE is pitted against Hartwick, a power in collegiate soccer. In the fourth contest, it'll be the defending NAIA champions, Quincy College Hawks, trading kicks with UCLA.

Defending NCAA division I champions, the University of San Francisco Dons, who defeated SIUE in the championship final at Cougar Field early last December, are unable to make the trip.

The two semifinal games are scheduled for Saturday afternoon, March 20, at 2 and 4 p.m. The championship game will be played Sunday, March 21, at 4 p.m., or immediately after the 2 p.m. third place game.

Bob Guelker, SIUE athletic director and soccer varsity coach, said, "This tourney is a great break for American collegiate soccer. It's an excellent opportunity for the game to be spotlighted." He will announce the Cougars' player roster later.

Park Volleyball

MONDAY, March 1
Women's League
Southern Division
(Playoff championship game)
Galt-Hartwick-King Insurance 15-0, 15-8 wins; Peters Construction 15-11 win
Northern Division
(Playoffs)
Kentucky Fried Chicken 15-8, 15-3 over Sammy's
(All games are played at Lincoln Place Community Center.)

MONDAY, March 8
Women's League
Northern Division
(Playoffs)
Bill's Auto Body vs. Granite City Rebels 6:30 p.m.
(Playoff championship game)
Kentucky Fried Chicken vs. Bill's - Rebels game winner 7:30 p.m.
(All games are played at Lincoln Place Community Center.)

TODAY, March 4
Couples League
(Red Division)
Mike's Shell Station vs. Misfits 6:30 p.m.

Park Basketball

MONDAY, March 1
Men's Classic League
Southern Division Playoffs
Midas Touch 81, McDonald Axmen 58 (Kent St. Pierre 29 points)
Merchants 75, Sammy's 56 (Steve Brown 21 points)

MONDAY, March 8
Men's Classic League
Southern Division
Playoff Championship Game
(Grigsby Jr. High)
Midas Touch vs. Merchants 7:30 p.m.

TUESDAY, March 2
Men's Church League
Red Division
Second Baptist 43, Nameoki United Methodist 31 (Norm Grote and Pat Olson 13 points each)
City Temple 89, Nameoki Presbyterian 55 (Dave Hutchinson 24 points)
Men's Classic League
(Playoff games)
Eastern Division
George Lindsey's 74, Mercer's 22 (Jerry Sinclair 20 points)
Dead Heads 52, Zonkers 50 (Mark Whitworth 19 points)
Western Division
Martin Coin by forfeit over Worthen Construction
Roy and Joe's vs. 58er's 7:30 p.m.
(Blue Division)
Nameoki Presbyterian vs. J&M Motors 8:30 p.m.
Bilich Tavern vs. Ralph's Texaco 9:30 p.m.

HIGH ROLLERS

FRIDAY
Tri-Mor
Friendship League
Evelyn Wilson 201, 532
Jerry Hensley 226
Bud Champion 606
Shirts and Skirts
Ed Conn 247, 623
Pat Conn 207, 499
His and Hers
Tom Pickard 206
George Staggs 572
Carol Siebert 207, 508
Bowland
Strikers
Rich Womack 239, 676
Major Handicap
Oren Harrison 226, 660
Commercial League
Rich Womack 234, 613

SATURDAY
Tri-Mor
Bantams
Sheri Ogden 89, 236
Ricky Daily 187, 446
3-M's
Barbara Franich 141, 362
Charlie McQuay 156, 430
Night Owls
Barbara Ifland 186, 524
Chester Anderson 222, 586
Couples League
Sharon Jackson 204, 506
Harold Becherer 202, 547
Bowland
Blazers
Steve Landys 169
Robert Puhse 411
Flowers
Christy Herman 157
Chris Moser 371
Queens
Carla Taylor 201
Angela Jones 427
Don Daniels 210
Frank Laub 536
Spouse and Mouse
Judy Davis 210
Beve Fanning 555
Willy Smith 255, 665
Odds and Ends
Sandy DeMann 209, 493
Howard Wallace 212, 599

SUNDAY
Bowland
His and Hers
Rosemary Hogue 202
Savanah Johnson 529
Alex McKenzie 243, 635
Goodtime League
Elaine Wilkinson 161, 431
Bill Sansone 235, 579
Moose Mixed
Darlene Strubberg 186
Sue Davis 520
Fred Laboray 223
Gene Lewis 550
Kings and Queens
Reba Monroe 245, 585
Adam Cahill 223
Glen Koertge 592
Dog House League
Louise Cable 198
Bee Baker 520
Charles Green 239
Norv Baker 632
Twilight League
Rosemary Puhse 208
Rosa Shuber 581
David Hill 248
Bill Puhse 590

MONDAY
Tri-Mor
Uncle Charlie's
Akiko Metzger 203
Sandy Sullivan 447
Alley Cats
Gaylon Harris 159, 284
Sherrie DePew 169, 297
Splashers
Betty Arbelter 232, 547
Ladies' League
Phyllis Lansaw 214
Nancy Miller 531
Bowland
Early Birds
Carolyn Glass 203
Sandy Ambuehl 464
Senior Citizens
Ted Waller 175, 489
Ace DaMotte 231, 582
GC Steel Hourly
Dave Cerny 226
Jim Breeden 626
Couples
Betty Harper 192
Sandra Kozyak 506
Ed Gaudreault 224
Ervin DeRousse 579

High school basketball

MONDAY, March 1
(Jerseyville tournament)
MHS (Soph) 66, Mascoutah 62 (Clayton Harris 15 points)
THURSDAY, March 4
(Jerseyville tournament)
Championship game
MHS (Soph) vs. Edwardsville 8 p.m.

Girls basketball

TUESDAY, March 2
GCHS North 70, Roxana 36 (Jan Rose 19 points)
GCHS North (JV) 55, Roxana 8 (Susie Leibold 16 points)
TODAY, March 4
Wood River at GCHS North 6 p.m.
GCHS South at Belleville East 6:30 p.m.

IF ITS REAL ESTATE
ITS MR. COCHRANE
CALL 876-1768

PERSISTENT TROJANS try to tip in the ball after a shot by Ron Jones. Their effort resulted in a field goal. Leaping high near the basket are Venice's Ron Salmond (20) and Madison's Ron Jones (13) and Anthony Canada. Other Venice Red Devils pictured are James Crowder (40), Larrick Arnold and Reggie Gardner (12). *(Press-Record Photo)*

CORRAL LIQUORS
PHONE 451-9116
3304 NAMEOKI RD.

GRANITE CITY CAR WASH
3653 Nameoki Rd. (Behind K-Mart)
876-1496 Call for Appointment
COUPON
GRANITE CITY CAR WASH
25% OFF
AT OUR NEW
KAR KARE CENTER
MARCH 4 thru MARCH 13
COUPON
☆ Road Tar Removal
☆ Motor Cleaning
☆ Upholstery Cleaning
☆ Vinyl Roof-Clean & Treat
☆ Buff & Wax
☆ Hand Wax-Two Coats

Before You Buy — Call . . .
Lybarger MATERIAL CO. INC
23rd and Monroe
452-3107 or 876-3970
ROCK, SAND, CEMENT, LUMBER, SEWER PIPE, PRE-MIX PRODUCTS OTHER BUILDING MATERIALS
FOR READY-MIX CONCRETE
Ph. 452-6180

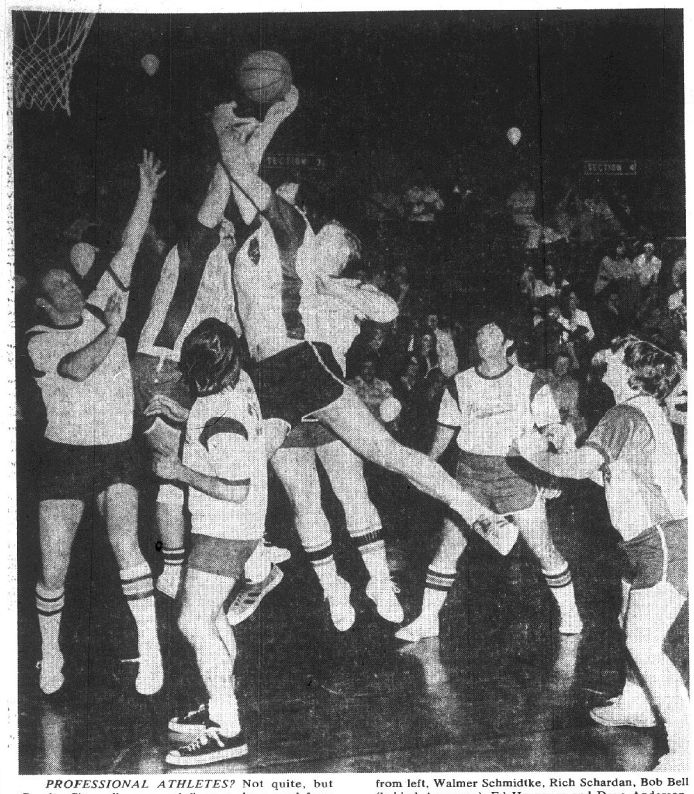

PROFESSIONAL ATHLETES? Not quite, but Granite City policemen and firemen show good form during the annual Officer Friendly basketball game. Police in the air for a rebound are Fred Hoffman, left, and John Apperson. Firemen surrounding them are, from left, Walmer Schmidtke, Rich Schardan, Bob Bell (behind Apperson), Ed Hagnauer and Dave Anderson. The firemen won the game after a tie when both sides allowed the chiefs to decide it with free throws.

(Photo by Norman Heute)

GRANITE CITY PROWESS in ice hockey, a sport relatively new to young athletes of this region, is demonstrated in this 4-3 tournament win over Wood River. No. 4 is a local player and another Granite Cityan (second from right) is shown trying to shoot the puck past the enemy goalie and into the net. Granite City is the 1975-76 season champion of the regional ice league.

(Press-Record Photo)

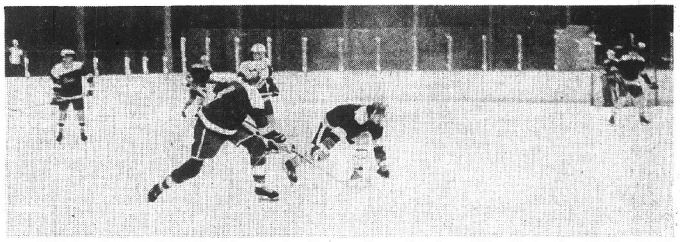

OVERTIME ICE VICTORY is achieved by Granite Cityans 4-3 over Wood River during the weekend in semifinals of the Madison-St. Clair League's post-season tournament. Granite City will play for the tourney title at 10 p.m. Saturday at Wilson Park against O'Fallon. In this action picture, a Wood River player in the foreground is taking a long shot toward the GC goal and a local athlete reaches out near him in an effort to block the shot.

(Press-Record Photo)

Park Basketball

WEDNESDAY, March 3
Northern Blue Division
(Grigsby Jr. High)
Victory Tavern 75, Midtown 57
Volkswagen by forfeit over Jacobsmeyer
Mathews 63, GC Sports Club 59
Northern Red Division
(Prather Jr. High)
Lord Nelson 70, Dale Campbell 68

Gitcho 2nd in World Cup meet

Jan Gitcho, former Granite City High School and Southern Illinois University at Edwardsville standout matman, won two of three 125½-pound weight class bouts at Toledo, Ohio, early this week to claim second place in World Cup wrestling championships.

The Granite Cityan lost 7-5 to an Iranian wrestler after struggling back from a 6-0 first-period deficit, and then that evening decisioned a Canadian foe, 18-4.

Gitcho, a member of the United States team competing at Toledo, took second place with a 15-1 decision Monday over a Russian matman.

"It was rough," says Gitcho, who was wrestling for the first time since suffering a serious leg injury several months ago. "I had to lose 10 pounds the day before the meet to make my weight."

He expresses hope of qualifying for this summer's competition in the Olympics at Montreal, Canada, by performing well next month in a National Amateur Athletic Union meet at Toledo.

"The top three wrestlers from the nationals," he explains, "will compete in wrestle-offs, with victors earning a spot on the U.S. Olympic team."

Gitcho hopes to meet his Iranian foe in the Olympics and "this time come out on top."

Steelers win; play for title here tomorrow

Whether Coach William Ohlendorf's GCHS North Steelers end with a 13-12 record, or stay alive in Class AA basketball competition has boiled down to whether they can beat strong Edwardsville a second time this season.

Tomorrow's North regional championship game at 7:30 p.m. will be played at the Granite City Memorial Gymnasium, Madison Avenue and Nameoki Road.

The Steelers whipped Roxana last night 71-47 to advance against the Edwardsville Tigers, 91-70 Tuesday victor here over Wood River and the top-seeded team in the tournament.

The Steelers took advantage of four Roxana turnovers in the first minute of the opening quarter to jump to a 4-0 lead, passing to Rick Spurlock, 6-11 senior, under the basket for points.

North led 19-15 at the end of the period, and held a narrower 34-31 lead at halftime.

The Steeler defense tightened in the third period after Ohlendorf called for a switch from man-to-man to zone and then a three-quarter-court press.

North held the Shells to only four points, scoring 16 for a 50-35 lead. In the big third period, North forced 10 Roxana turnovers, seven on passes stolen by Tim Luehmann and Larry Schleicher.

The happy Steelers put 21 points on the scoreboard in the last eight minutes to Roxana's 12.

GCHS North made 29 of 60 from the field to Roxana's 21 of 45, and the Steelers more than doubled Roxana's free throws, 13-5.

North committed the most fouls, 19-18, but had the fewest turnovers, 12-20. Roxana made 15 turnovers in the second half.

The Shells edged North on the boards, 27-25. Steeler Jerry Barnett pulled down seven rebounds.

Spurlock paced the scoring with 18 points. Schleicher and Barnett scored 15 each, Tom Schocker nine, Rodney Wortham eight, Luehmann four and Brian Smith, two.

Edwardsville is 13-12 and North 13-11 at present. The Tigers lost a 69-67 thriller to the Steelers this season.

The regional victor here tomorrow will compete in the March 9-10-12 sectional at Collinsville.

The sectional champion will play March 16 in the Carbondale super-sectional, with the winner there advancing to the state Class AA meet at Champaign March 19-20.

PIE-COVERED OFFICIALS congratulate each other following the Officer Friendly basketball game between the Granite City police and firemen during the weekend. Shown coated with pie are Fire Chief Don Parente, left, and Chief of Police Ronald Veizer. Traditionally, the winning chief gives a pie in the face to the losing chief, an honor Parente won. But during the confusion, Parente also ended up with pie on his face because "there was one pie left over," according to Veizer.

(Paul L. Weathers Photo)

Lebanon stuns Trojans 73-72 in sectional

A dramatic fourth-quarter comeback by Coach Larry Graham's Madison cagers enabled the Trojans to take a one-point lead in the waning seconds of their sectional semifinal contest against the Lebanon Greyhounds last night in the Vandalia Class A tournament. But a clutch basket at the buzzer by Lebanon's Don Burns ended MHS hopes, 73-72.

Lebanon, an 83-71 victim of the Trojans during the season, partly overcame the Madison zone press and secured under-the-basket shots in the first half while forcing Madison to shoot from the outside.

Paced by 10 points from Ron Jones, Madison led 18-17 after the first quarter. MHS trailed 37-29 at halftime as Lebanon hit eight of 11 field goal tries in the second quarter. MHS meshed only four of 12 in that period.

Madison, switching to a man-to-man defense, closed the gap and trailed by only 48-43 going into the final period.

The final quarter turned into a battle from the free throw line as both schools experienced foul problems. Madison tossed in 11 of 18 free throws and Lebanon a deadly 15 of 18.

Lebanon went up by seven points on a basket, later matched by Madison's Curtis Bradley, who was playing with four fouls against him.

Following a Greyhound field goal, Bradley hit two charity tosses. A charging foul against Lebanon sent Joe Gulash to the line for a one-pointer, narrowing the deficit to 52-48.

Ron Jones, working his way inside through the Greyhound defense, tipped in his own rebound. But a three-point play by Lebanon on a basket and free throw made it 55-50.

Bradley and Randall Jones hit back-to-back goals following a Greyhound basket to make the score 57-54.

A basket and two free throws, following a nullified MHS field goal on a charging call, upped the lead to 61-54. Two Madison free throws and a Lebanon basket kept the Greyhounds in front by seven.

Two straight baskets by Ron Jones were matched by four Lebanon foul shots for a 67-60 score with 2:27 remaining.

After a pair of free throws by each side, it was 69-62 with 1:55 left.

Trojan Anthony Canada, 6-6 senior, started a Madison uprising. Fresh off the bench, he tipped in a missed shot by Ron Jones and then gave Madison possession when he swatted away a Lebanon inbound pass.

Canada scored two free throws for a 69-66 score and Edwin Garrett rebounded a Lebanon foul, handing off to Ron Jones and then taking a pass back from Jones for an under-the-basket goal.

Garrett tied the game at 69-69 with a charity toss after being fouled while Lebanon had possession.

Charity tosses by Lebanon with 57 and 41 seconds left put the Greyhounds back on top 71-69, but a 30-foot shot by Danny Bankhead provided another tie.

With eight seconds showing on the clock, Bankhead stepped to the free throw line after a Greyhound offensive foul. He gave the Trojans a potential victory when he sank one of two tosses.

Lebanon took the rebound on the missed charity toss, but the outstretched arm of a Madison player drove the ball out of bounds.

Lebanon was given the ball near the basket MHS was defending with five seconds left.

Greyhound Don Burns, who totaled 21 points in the game, received the inbound pass, took one step, turned and put the ball through the net.

The loss ended Madison High's 1975-76 season with a 25-3 record and a regional championship to show for it. Lebanon will go against Kinmundy at 7:30 p.m. tomorrow at Vandalia in the sectional title game.

Madison made 26 baskets in 53 attempts and Lebanon 27 of 49. MHS had an edge from the foul line, 20-19, and made the fewest turnovers, 9-18. Foul totals were: Madison 24 and Lebanon 21.

Lebanon pulled down 29 rebounds to the Trojans' 26.

Eight Madison players scored— Ron Jones 25, Bankhead 16, Randall Jones and Bradley eight each, Garrett and Rodney Davis five each, Canada four and Gulash, one.

TRY A PRESS-RECORD CLASSIFIED AD

Park Basketball

TODAY, March 4
Men's Church League
Blue Division
(Grigsby Jr. High)
Niedringhaus Methodist vs. Armenian Apostolic 7:30 p.m.
Nameoki United Methodist One vs. Tri-City Park Tabernacle 8:30 p.m.
Women's Church League
(Coolidge Jr. High)
City Temple vs. Third Baptist 7:30 p.m.
Suburban vs. Second Baptist 8:30 p.m.
Women's Classic League
(Prather Jr. High)
St. Mary's Boosters vs. Groucho's 7:30 p.m.
Ken and Rose's vs. Sammy's 8:30 p.m.

FRIDAY, March 5
Men's Church League
Blue Division
(Coolidge Jr. High)
Niedringhaus Methodist vs. Nameoki United Methodist One 7:30 p.m.
Armenian Apostolic vs. Tri-City Park Tabernacle 8:30 p.m.
Women's Classic League
(Prather Jr. High)
Sammy's vs. Groucho's 7:30 p.m.
Ken and Rose's vs. St. Mary's Boosters 8:30 p.m.

Trojan track, field team in indoor meet this evening

Madison High School's track and field team, headed by Coach Charles Steptoe, will compete at seven o'clock tonight in a pre-season indoor warmup meet at O'Fallon before starting its 1976 regular season Friday, March 19, here against Dupo.

The Trojan schedule will consist of 10 dual meets, three triangle meets, nine tournaments, four freshman-sophomore meets, and an intra-squad meet between Madison High's boy and girl athletes.

Madison's 1976 track and field schedule follows. Unless otherwise indicated, all the competition starts at 3 p.m.:

MARCH

19—Dupo here
25—Intra-school meet here
29—at Cahokia 4:30 p.m.
31—Belleville Althoff here

APRIL

1—at Highland
5—at Collinsville 3:30 p.m.
6—at Red Bud
8—at Roxana
10—at Belleville Mineral Springs meet
20—St. Paul of Highland here
21—at Wood River relays
23—Columbia here
24—at Red Bud invitational 1 p.m.
26—MHS and O'Fallon at Roxana
27—at GCHS South for Madison County meet
29—at O'Fallon relays
30—Belleville Althoff and Columbia here

MAY

1—at Granite City invitational 11 a.m.
4—at Roxana relays
6—at Granite City frosh invitational 3 p.m.
8—Frosh-soph at Dupo 8:30 a.m.
10—Lebanon and Waterloo here
12—Frosh-soph at O'Fallon relays
14—East St. Louis Lincoln here
17—Hughes-Quinn Jr. High frosh here
18—at Cahokia invitational 5 p.m.
21—at district meet
24—at Carbondale for meet of champions
28 and 29—at Charleston, state meet

Cougar matmen in championship meet

In the past two seasons, Southern Illinois University at Edwardsville wrestling teams have gradually advanced in the ranks of the nation's top NCAA Division II squads. In 1974, the Cougars finished third in the Division II Championships. Last year, SIUE moved up to second. But reaching the top this season may be a difficult task for the SIUE matmen.

This year's Division II Championships, slated for March 5-6 at North Dakota State University in Fargo, promise to feature a wide-open race for the national title. As many as six schools, including SIUE, are given good shots at the championship.

Besides SIUE, other contenders are California State College-Bakersfield, Mankato (Minnesota) State College, North Dakota State University, defending champion University of Northern Iowa and the University of Tennessee-Chattanooga.

Regional titles will be decided

Eight area high school basketball teams will compete for Class AA regional honors tomorrow night, including GCHS North, with the victors advancing into sectional play at Collinsville March 9-10-12.

Regional championship games on tap tomorrow are: Alton—Alton vs. Jerseyville; Belleville East—Belleville East vs. Belleville West; East St. Louis—Lincoln of East St. Louis vs. East St. Louis Senior; and GCHS North—Edwardsville vs. GCHS North.

Hurt on I-64

Ronald Casillas, 59, of 262 Holiday Mobile Home Park, was injured in an auto accident on Interstate 64 near Route 111 and Washington Park when his auto went out of control and went into the median.

He was taken by ambulance to St. Elizabeth Hospital with a bruise to the right side of his head and bleeding from his nose. He declined hospital treatment.

Park Volleyball

WEDNESDAY, March 3
Women's League
(Western Division)
Jets won by forfeit over Marvin Marshall
Volleyettes 15-2, 16-14 wins; Black & Blues 15-13 win

Races develop in April 10 school voting

Three new filings as candidates for school board posts in the Quad-City area and in the Belleville Area College District were reported since Monday; one each in Granite City District 9, Venice District 3 and in the BAC district. There were no additional candidate filings in Madison District 12 since the opening of the filing period on Feb. 25.

Filing as a candidate for one of two board posts open in the Granite City District was Edward D. Melton, 2445 Stratford Lane, who filed as a rural member. One of the two candidates elected April 10 must be from the rural area of the district. His filing brings to five the total number of candidates in the Granite City District thus far.

In Venice, Mrs. Jacquelyne Leatherman, incumbent board member, filed petitions, while in the BAC District the new candidate is Terrence G. Scandrett of Belleville.

The only other filing thus far in Venice is by Richard Bailey, the other incumbent whose term expires this year. Four candidates for three board posts have filed in the Madison District.

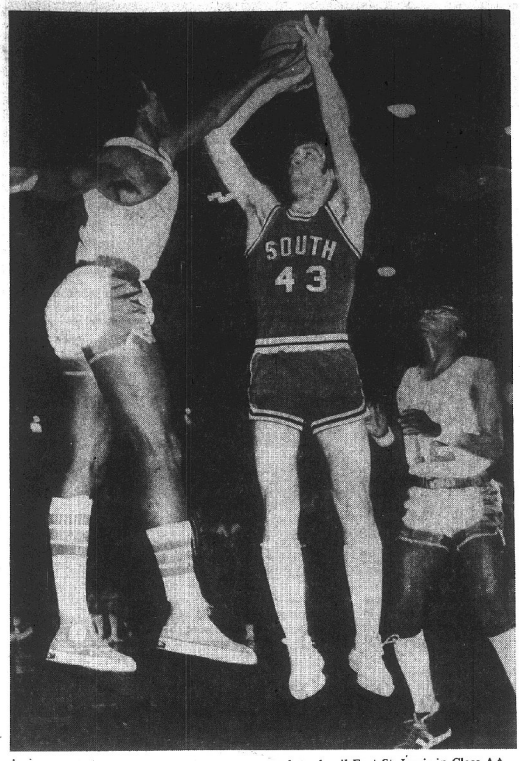

WARRIOR OFFENSE almost was enough to derail East St. Louis in Class AA regional basketball play Tuesday night but the host Flyers won 47-44. GCHS South's Rick Fancher (43) shoots despite close guarding by an East St. Louis player. No. 12 of the Flyers at right is Marvin Townsend.

(Press-Record Photo)

Warrior rally almost enough in tournament

A last-ditch effort by Granite City High School South in the final period of an East St. Louis Class AA basketball regional quarterfinal game Tuesday night nearly toppled the top-seeded host Flyers. But the Warrior rally fell short, 47-44.

South stayed with the Flyers throughout the first half, trailing 12-10 and 24-18. East St. Louis opened up a margin in the third period to lead 40-29 before the 15-7 Warrior fourth-quarter surge.

Jim Nolan, who scored all of South's points in the second quarter, picked up his third foul of the game near halftime.

Circling around the Flyers' zone defense, South eventually penetrated and trailed by only 24-21 with 6:40 left in the third period.

An 11-point spree by the hosts, while the Warriors were held to two goals put the Flyers ahead 35-25.

Nolan and Rick Fancher made baskets for a 38-29 score but East St. Louis' Anthony Williams, whose 6-10 height hampered the Warriors, hit back-to-back free throws when Nolan was called for his fourth foul.

A two-point effort by Fancher near the end of the period was batted away by Williams while the ball was in mid-air.

The fifth foul on Nolan, 10 seconds into the final period, sent the Warrior to the bench and Williams scored the foul shot.

His second toss bounced off the rim and was pulled down by Fancher, who hustled down-court. But three basket attempts by the Warriors failed to find their marks. Williams took the last rebound and put the Flyers up by 14 points, 43-29.

Mike McRaven made it 43-31 with 6:22 left. After four misses by the Flyers, Nolan's replaeement, Terry Angle, hit a two-pointer with 4:05 remaining.

An exchange of goals was followed by a Flyer basket that made the score 47-35 with 3:37 left. A Warrior timeout was followed by a harassing man-to-man defense, and Angle hit three free throws before he and McRaven scored goals.

Still ahead 47-42, the Flyers called time with 1:55 remaining in the game. Their marksmanship continued to falter but South also found it hard to score despite several successful efforts to steal the ball.

A Warrior free throw with 50 seconds left missed the mark and was batted away by Williams.

In the closing seconds, McRaven took a pass from Frank Holmes and was credited with a field goal when Williams was called for goal-tending.

The loss concluded South's 1975-76 cage season with a 3-22 record and advanced the Flyers into tomorrow night's regional championship contest.

East St. Louis garnered 22 field goals to South's 20 and the Warriors held a 4-3 edge on charity tosses. South fouled 10 times and East St. Louis 12.

The hosts had the most turnovers, 15-11, and edged South on the boards, 29-24. Robert Mosby scored 19 points for the Flyers.

Nolan paced the Warriors with 15 and McRaven scored 10, Fancher eight, Angle seven and John Slay, four.

SOCCER TITLE

The Busch Gardens - Gold Junior Soccer team clinched the St. Louis league championship this week, defeating Granite City 2-1.

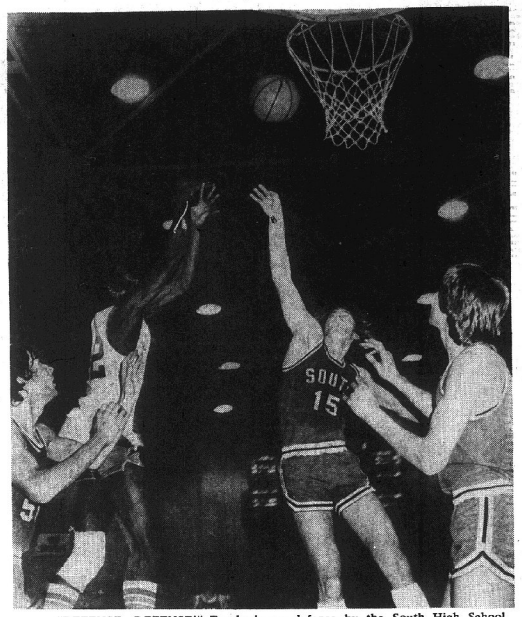

"DEFENSE, DEFENSE!" Emphasis on defense by the South High School Warriors was a highlight of their try for an upset in Tuesday's regional competiton. Anthony Williams of East St. Louis is pictured as he attempts a field goal. Warriors (left to right) are Jim Nolan (51), Mike McRaven (15) and John Slay (53).

(Press-Record Photo)

Dinner March 8 to honor Steeler wrestling team

Granite City High School North fans will honor the 1975-76 Steeler wrestling team during a banquet Monday, March 8, in the school's cafeteria at 6:30 p.m.

Don Deterding, North athletic coordinator, notes that the public is invited to attend and that advance tickets are available at $6 per family or $2 per person by contacting him during regular school hours at 931-0600.

Steeler wrestlers, coached by Walt Whitaker, posted a 17-4 season record, losing only to Belleville West, Pekin, Riverview Gardens and GCHS South in dual meets.

North High also performed well in tournament competition, placing second at Quincy, fifth in the Granite City holiday meet, third at both the district and sectional, and 23rd in the state meet.

Varsity matmen will be presented awards, along with freshmen, sophomore and junior varsity wrestlers.

Those to be honored include Kris Whelan (98 pounds) 35-4 record, district and sectional champion, fourth at state; Keith Whelan (105) 37-2, district champion, sectional runnerup, fifth at state; David Futch (112), 17-10; Matt McCullough (119), 14-2-2, district champion, third at sectional; Charles Taylor (126) 24-11-1, third in district; John Sands (132) 11-14-3, third at district; Ray Stuart (138) 9-13.

Doug Rains (145) 1-4; Steve Hartline (155) 4-4; Mark Widel (167) 25-7-3, second in district; James Shemwell (185) 17-11; and Heavyweight Dennis Cuvar 18-13.

Deadline Friday on park softball

Harold Brown, Granite City Park District superintendent, is reminding softball team managers that 5 p.m. tomorrow is the deadline for registering teams that participated last year in the program.

Managers are to register at the Wilson Park office prior to the deadline or be placed on a waiting list along with new teams.

Registration fee for the season, which begins May 3, is $55 for adult teams and $45 for high school age teams.

HIGH ROLLERS

TUESDAY

Tri-Mor

Jolly Cats

Mabel Carter 179

Mary Clayton 461

Early Risers

Debbie Parker 194, 511

Beeline Fashions

Kathy Buckingham 167

Diane McIntyre 443

Goodtime League

Jean Schwarzkopf 190

Doris Jones 514

Men's League

Larry Brooks 224, 570

Ladies' Quad-Cities

Polly Hensley 199, 539

Bowland

Jolly Dollies

Ruth Wolf 204

Loretta Shrum 473

Afternoon Outs

Sandy Kozyak 220, 556

Teacher's League

Jane Isenburg 186

Virginia Bozarth 461

David King 226

John Svoboda 566

His and Hers

Jean Burge 212, 563

Earl Extrom 208, 532

GC Steel Hourly

Carl Svoboda 258

Terry Clark 613

Men's Handicap

Les Smith 223, 658

GC in ice hockey tourney championship contest here

Granite City's season champion ice hockey team will meet O'Fallon for a fourth time this season in a tourney championship game at 10 p.m. Saturday at the Wilson Park rink.

The local squad drew a first-round bye and then downed Wood River 4-3 in overtime to earn a shot at the tourney title.

O'Fallon defeated Belleville 9-2 and Alton 5-3.

In previous outings, O'Fallon won 3-2 over Granite City in November and the local team won 4-3 Dec. 26 and 6-4 Jan. 31.

O'Fallon is a big, physical team. But Granite City has speed and a capable goalkeeper. Rich Thomas has allowed only 26 goals to be scored against him while Granite City's offense has put the puck into the opposing net 89 times.

Twelve different players have scored goals for Granite City, headed by 23 off the stick of Kenny Sabol.

John Krekovich has 14, Bryan Bunjan 11, Rich Foy 10, Gary Mainer seven, Joe Hassler and Greg Bauer six each, Benny Brown five, Bill Niesciur three, Jeff Hillmer two and Will Connolly and Joe Juneau, one each.

Patriots capture finale, 77-38

The Lakeview Christian Academy Patriots basketball team of Pontoon Beach concluded its 1975-76 season last week with a 77-38 win over Victory Baptist at the Lincoln Place Community Center. Lakeview ended with an 8-7 record.

The Patriots controlled the game from the opening tipoff, leading 14-6, 34-11 and 53-25 at the quarters. Dennis McCaslin scored 31, David Richardson 21 and Mark Warren 13.

Room for 2 teams in women's softball

Sam Dymas of the Madison Softball League relates that two teams are needed to round out an eight-team women's league that will begin competition Friday, May 7.

Players must be 17 or older to compete, and a team registration fee of $175 is required.

In addition, eight men's teams will begin playing Monday, May 3. Both leagues will play on Madison's Third Street and McCambridge Avenue diamond.

The men's league will compete four nights a week — Monday, Wednesday, Friday and Sunday. Women's teams will play on Friday nights.

Dymas said team managers desiring to enter the women's league may contact him at 876-9787 for information.

South students on television quiz program

Five Granite City High School South students will compete in the KMOX Television Scholar Quiz program on Channel 4 at noon Sunday.

The event will be the quarterfinals of an elimination tournament in which South will meet Lindberg High School of St. Louis. The winner will advance to the semifinals in April.

South students participating in the program, which will be videotaped tonight and shown Sunday, are Nancy Milton, Jay Fedora, Bryan Konzen and Don Elmore. Barry Gardner will be the alternate. Helen Cook is coach of the squad.

BUTTON, BEAD MAKING

A mini-workshop in button and bead making has been added to the list of workshops offered to area citizens by the Craft Shop of Southern Illinois University at Edwardsville. Two sessions will be held March 2 and 9, from 7 to 9 each evening.

FREE

LEARN HOW ARMSTRONG'S NEW INSTALLATION SYSTEM MAKES CEILINGS LOOK

LIKE THIS ...NOT THIS!

The Ceiling Tile That Doesn't Look Like Tile!

WE SOLVE CEILING PROBLEMS

Armstrong

CEILING CLINIC

To Be Held At BOTH Locations

You are invited to come, without obligation to buy, and see a demonstration showing step-by-step on how to install Armstrong Chandelier® ceiling using the new Intergrid® installation system. Trained factory personnel will be on hand to answer all your questions. Butch Martin will be at the Granite City Store and Mike Maharg will be at the Creve Coeur Store.

COME TO OUR CEILING CLINIC

SATURDAY MARCH 6TH 10 AM to 4 PM

Trendsetter Ceilings... the new "naturals" from Armstrong

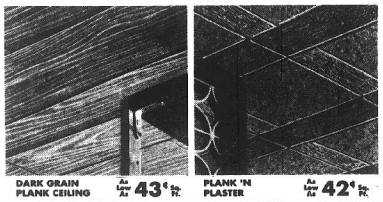

DARK GRAIN PLANK CEILING As low As 43¢ sq. ft.

PLANK 'N PLASTER As low As 42¢ sq. ft.

Chandelier® Ceiling CONSTITUTION 12" x 12" tile
• elegant Williamsburg sculptured design
• antique-gold tracings
• washable
69¢ sq. ft.

Chandelier® Ceiling COLONIAL SAMPLER 12" x 12" tile
• design flows wall to wall
• authentic Early Americana sampler
• washable
55¢ sq. ft.

Armstrong Chandelier Ceilings

12"x48" Panel

Choose from 3 different patterns.

ARMIRILLO BARBARY CHATHAM

52¢ SQ. FT.

DO-IT YOURSELF HOME CENTERS

Everything you need for Home Decorating, Remodeling and Repair. Your only limitation is your imagination.

D.I.Y. Home Centers are now in Creve Coeur and Granite City.

TWO CONVENIENT LOCATIONS TO SERVE YOU BETTER! Come See us today!

CREVE COEUR
11015 Olive Street Road, Creve Coeur, Mo.
567-5200
Open Daily 10-9, Saturday 9-6

GRANITE CITY
Hwy. 111 Between 70 & 270, Granite City, Ill.
931-6060
Open daily 8-8:30, Saturday, 8-5, Sunday 11-5

Not all items available at both stores

GRANITE CITY OPEN SUNDAY 11 a.m. to 5 p.m.

LENNOX

Heating Systems Sales & Service from the Comfort Specialists

COMFORT AIR CONDITIONING and HEATING, Inc.
876-2626
24 HOUR SERVICE

Going to sell your home? Call the professionals at Royce Realty, 2862 Madison Ave., 876-5050.

Hospital tests plan in tornado drill

By VAL EVENDEN
Press-Record Staff Writer

"Everybody seemed to know what to do, everything was calm and the visitors appeared to take everything in stride." Such were the comments of one of the eight observers who toured St. Elizabeth Hospital during the tornado drill at 10 a.m. Wednesday.

The statewide exercise was coordinated through the National Weather Forecast Office in cooperation with the State Board of Education, regional and local school superintendents and the Illinois Emergency Services and Disaster Agency (Civil Defense).

Each local school participated with students moved away from outside walls, windows and large rooms with roofs not supported in the middle, such as gymnasiums.

St. Elizabeth Hospital usually practices its emergency drill routine at 10 a.m. on the first Tuesday of each month in conjunction with the sounding of the Granite City siren network.

Bernard T. Pinney, hospital safety and security director, said the regular drill was delayed to coordinate with Wednesday's exercise and to extend the hospital's role by encompassing a larger segment of the staff and visitors.

"A more realistic test to the fullest extent resulted, as the hospital's daily census yesterday showed a 100 per cent bed occupancy. A weekly orthopedic clinic also was taking place at the time," Pinney said.

Visitors arriving at the hospital were held in the lobby areas until the 12-minute test concluded. Patients being discharged likewise were unable to leave the building.

Two spotters were assigned to a roof watch and one was placed at the top of a stairwell facing southwest, the usual approach path for a tornado, Pinney said.

He said that in the rooms of bedfast patients the drapes were closed over windows and beds were pushed together. The bedside curtains were drawn around the beds to protect patients from flying glass and the doors were left open.

Ambulatory patients and floor personnel lined up against the corridor walls and the doors to unoccupied rooms were closed.

At the regular monthly drills four observers are stationed throughout the building to watch different areas and to submit a written critique following the exercise. Eight observers were used in Wednesday's test.

One observer commented: "On Pedi (Pediatrics), the children were out in the hall . . . curtains were pulled and everything looked good. I went down to I Binney and the patients were in the hall . . . curtains were pulled around the beds and also the curtains at the windows were pulled . . . the staff had things under control. I crossed over to ICU and the curtains were pulled and the staff was doing fine. I went back into the Recovery Room and things were just like normal but that was because there were no windows in that area."

Pinney said, "Everything looked real good. Everyone participated and we received full cooperation from patients, staff and the public."

As part of the Granite City Emergency Services and Disaster Agency's (Civil Defense) role in the drill, a total of 25 units working as spotters participated.

Most were members of the CBERTS (Citizen Band Emergency Radio Team), a group affiliated with civil defense.

Eight mobile units were active in covering Madison, Pontoon Beach, Mitchell and Granite City areas, according to Victor H. Koenig, ESDA coordinator.

A base unit was activated in the Civil Defense Center, 1411 Nineteenth St., to coordinate information from the reporting spotters, he said.

Charge two in disturbance

William T. Burney, 18, of 2667 E. 23rd St., and Harold Lumpkins, 54, of 1700 Cleveland Blvd., were arrested at St. Elizabeth Hospital at 4:35 a.m. Wednesday and were charged with aggravated battery in connection with a disturbance Tuesday night.

Police first were called at 11:10 p.m. Tuesday to the home of Millard Martin, 3401 E. 23rd St., following a disturbance. Martin alleged six young men in a car had stopped and when his wife had talked to them, one young man struck her with his fist.

Martin said when he attempted to help her, one young man struck him with a board. During the disturbance, the windshield of the car, allegedly belonging to Lumpkins, was broken. A man in the car allegedly displayed a gun and threatened Martin.

Martin was admitted to St. Elizabeth Hospital with multiple injuries following the disturbance, it was reported. Burney and Lumpkins suffered minor injuries and went to the hospital, where they were arrested, police reported.

NATIONAL CAMPAIGN HEAD. Howard "Bo" Callaway, national campaign director for President Ford, shown at a Quad-City area reception at Tony's Restaurant, Mitchell, with Mrs. Charlotte Longwisch (right), candidate for alternate delegate for Mr. Ford from Madison County, and Mrs. Eleanor Schulte (left), president of the Edwardsville Republican Women's Club.

Parishes plan Mission Sunday

In every Catholic parish throughout the Springfield Diocese, Sunday, March 14, will bring the annual Mission Sunday appeal to help more than 138,000 missionaries.

"They are making possible the mission of God's love in 844 mission dioceses in Africa, Asia, Latin America and the Pacific Islands," the Rev. Kevin B. Sullivan, diocesan mission director, comments.

"In addition to helping missionaries, this special day of remembrance by prayer and sacrifice will assist 100,000 schools, 1,000 hospitals, 2,374 orphams, 127 leprosaria and 867 homes for the aged."

Rev. Sullivan, Catholic Mission Office, 800 S. 5th St., Springfield, is in charge of the appeal. Most Rev. Joseph A. McNicholas is bishop.

Lake owners alert to fish contamination

Landowners in the Horseshoe Lake area are awaiting results of laboratory tests by the Illinois Department of Conservation to determine to what extent, if any, fish in the lake may be contaminated by polychlorinated biphenyls, a chemical that could pose a health threat to persons who eat such fish.

William "Bill" Nichols, a resident and landowner in the lake area, said samples of fish, including buffalo, carp, channel catfish, striped bass and crappie, were taken from the lake last week by Charlie Marbut of the conservation department, for laboratory tests. He said results of the tests are expected in about two weeks.

"Meanwhile I would advise persons taking fish from the lake not to eat them," Nichols said. "We don't know if fish in the lake are contaminated beyond the allowable level of 5 parts per million allowed by the Federal Food and Drug Administration," Nichols said, adding that "it is best to play it safe until we get the results of the laboratory testing."

The action followed recent warnings by the FDA that fish in some downstate area lakes — particularly carp — contain 10 to 15 times more PCBs than is allowed. Accumulation of the chemical in the human body represents a potential health threat, officials said.

The chemical is used in industrial compounds and have been found to cause liver cancer and sterility in laboratory animals. Donald Healton, regional FDA director, said Tuesday that the contamination may have been caused in southern Illinois lakes by carp brought from the Green Bay of Lake Michigan to restock the lakes.

Some owners of private fee fishing lakes already have taken steps to remove the threat of such contamination.

Mrs. John Cuvar, who with her husband operates Johnny's Fishing Lake, Rural Route Two, Granite City, said tests were made of fish in that lake and were declared safe by FDA representatives. "We are convinced there is no danger in the fish in our lakes. We eat them ourselves," Mrs. Cuvar said.

Robert Becker, operator of the Sandy Lake fee fishing area on state aid route 35, has drained his lake, removed all fish from the lake and restocked it, he reported Wednesday. Becker said he undertook the restocking to eliminate any fish in his lake which might be contaminated with polychlorinated biphenyls, a chemical that has made fish inedible in some lakes.

Becker said Sandy Lake was drained to six inches in mid-February and rotenong was added under the supervision of Charlie Marbut, fishery biologist of the Illinois Department of Conservation. Approximately 1,200 pounds of fish that were killed by the rotenone application were removed and taken to a landfill. He said the procedure has been certified by Kenneth O. Buercklin, an investigator of the Food and Drug Administration.

Tighten

(Continued from Page 1)

Duty of enforcement of the ordinance terms is placed with the City Inspection Department. The ordinance says the department shall have the duty of "inspecting every place of public resort where such automatic amusement devices or pin-ball machines are in operation periodically, to see that the licenses herein required are properly displayed and that provisions of this article are being compiled with in all respects."

The amended ordinance requires owners of the amusement devices to file with the city proof of ownership of all devices placed in operation in Granite City locations.

Proprietors (operators) of the devices are required to prohibit use of the machines by anyone under 18 years of age.

The amendment bill presented for final passage Monday night also requires that operator of amusement devices who moves a machine, or machines, from one location to another, must inform the city of the new locations within 15 days of the change. Originally the bill provided 60 days for such notice, but the number was reduced to 15 days on a motion by Alderman Ronald Coleman of the Seventh Ward.

The mayor is empowered to revoke any license for violation of any terms of the ordinance. A fine of not less than $5 nor more than $200 is provided for each violation.

RADIO IS STOLEN

A citizens' band radio, valued at $154, was stolen from the car of Virgil Legate, 2251 Shirlwin Drive, Arlington Heights, during the weekend. Entry was believed gained by unlocking the left front door, possibly with a coat hanger, then opening the door.

Tipton

INVENTORY CLEARANCE

Everything On Sale!

5, 10, & 20% OFF

OUR EVERYDAY LOW PRICE

WE END OUR FISCAL YEAR ON APRIL 1ST . . . Here is your chance to save big money during our inventory sale. We have hundreds of "NAME BRAND" appliances, color TV's, portables, stereos, and audio components with savings up to 20%. Floor samples, factory close-outs, special purchases and brand new merchandise in original cartons will be offered. Don't Miss It!

SHARP COLOR TV
13" DIAGONAL PICTURE TUBE 100% SOLID STATE
ONE GUN LINYTRON PLUS COLOR PICTURE TUBE "RAPID-ON START" BUILT-IN ANTENNA
WHILE THEY LAST
$249

RCA COLOR TV
19" DIAGONAL PICTURE TUBE 100% SOLID STATE
ONE YEAR IN HOME SERVICE
AUTOMATIC FINE TUNING. BUILT-IN ANTENNA
NEW IN CARTONS
$389

Admiral COLOR TV
25" DIAGONAL PICTURE TUBE 100% SOLID STATE
ONE YEAR IN HOME SERVICE
COLOR MASTER CONTROL, AUTOMATIC FINE TUNING.
NEW IN CARTONS
$499

Hotpoint
11.6 Cu. ft. upright Freezer
PORCELAIN-ENAMEL ON STEEL LINER. BUILT-IN LOCK.
NEW IN CARTONS
$239

Whirlpool LAUNDRY
AUTOMATIC WASHER
TWO SPEEDS, MAGIC MIX LINT FILTER, ADJUSTABLE CYCLE
AUTOMATIC DRYER
ADJUSTABLE CYCLE, LARGE LINT SCREEN, 70 MINUTE TIMER
BUY THE PAIR
$269
NEW IN CARTONS

RCA B/W PORTABLE TV
12" DIAGONAL PICTURE TUBE 100% SOLID STATE
1-SET VHF-FINE TUNING DUAL FUNCTION ANTENNA 6" x 2" OVAL SPEAKER
NEW IN CARTONS
$99

Frigidaire
15.2 Cu. Ft. Frost-Proof REFRIGERATOR-FREEZER
4.75 CU. FT. TOP FREEZER. TWO VEGETABLE HYDRATOR.
NEW IN CARTONS
$299

Magic Chef
30" GAS RANGE
BIG 25" WIDE OVEN
LIFT-UP REMOVABLE TOP
LOW HEAT OVEN CONTROL
NEW IN CARTONS
$159

Tipton Peace of Mind
Service
Will Service Your Appliance, TV or Audio System Purchased From Us.
For Information Call 731-6167

master charge BANKAMERICARD
AND OTHER CREDIT TERMS AVAILABLE

"TIPTON GUARANTEE
If in 10 days you find the same merchandise that you purchased from Tipton at a lower price, we will refund the difference or buy it back.
"YOU GOTTA BE HAPPY"

NOW YOU CAN LEASE YOUR TV, APPLIANCE, AUDIO SYSTEM OR CB RADIO FROM TIPTON!

Tipton
OPEN DAILY, THURS SAT. 10 A.M. TO 9 P.M.
FAIRVIEW HTS. OPEN SUN. 11 TO 6

THERE'S A TIPTON IN YOUR AREA
FAIRVIEW HEIGHTS, ILL.
HWY. 50, ½ Mile West of Hwy. 159
GRANITE CITY, ILL.
3801 Nameoki Rd. at Pontoon
ST. LOUIS GRANITE CITY FAIRVIEW HTS.
TIPTON RESERVES THE RIGHT TO OFFER THESE ITEMS ON SALE AGAIN.

GASEN Rx drug stores

SALE ENDS: SATURDAY, MARCH 6

DID YOU SEE...
Our 8-page supplement in last Sunday's paper?
Shop at Gasen
You'll See You'll Save!
PRICES GOOD ALL WEEK!

COMET 14 OZ. 16¢ LIMIT 1

DIAMOND ALUMINUM FOIL 12"x25 ft. 29¢

SATHER'S SALTINES 16-OZ. Box 2 FOR $1

SECRET ANTI-PERSPIRANT 6 OZ. 99¢

LOOK WHAT A DOLLAR BUYS!

COPYRIGHT 1976, SUPERX DRUGS

WE RESERVE THE RIGHT TO LIMIT QUANTITIES

PLASTIC SANDWICH BAGS Box of 80 Reg. 53c Each 3 FOR $1

LETTER SIZE ENVELOPES BOX OF 100 2 FOR 1.00

MR. COFFEE FILTERS Box of 100 Reg. $1.59 ea. $1

SATHER COOKIES MANY FLAVORS TO CHOOSE FROM 3 FOR 1.00

PANTY HOSE Beige, taupe, coffee LIMIT 3 PAIR Reg. 59¢ ea. 3 FOR $1

TI-DEE SPONGE MOP $1

NYLON KNEE-HI'S Nude or reinforced toes in choice of shades Reg. 69c ea. 3 FOR $1

PLASTIC PLAYING CARDS Reg. 49c ea. 3 FOR $1

PEANUT BUTTER CUPS 10-packs Reg. 69c ea. 2 FOR $1

PLASTIC SHOE BOXES Clear plastic with colored lids. Reg. 99¢ ea. 2 FOR $1

SPONGE CLEAN VINYL PLACE MATS Oval, rectangle and woven shapes, prints and plain. Reg. 69¢ ea. 2 FOR $1

IRONING BOARD PAD & COVER Reg. 1.88 ea. $1

9" PAINT ROLLER & TRAY SET Reg. 1.69 ea. $1

PAINT BRUSHES 1"x1½" and 2" widths Reg. 79c ea. 2 FOR $1

CERTRON CASSETTE TAPES Pkg. of 3 60 Minute Tapes Reg. 1.47 ea. $1

DIRECT AID JERGENS HAND LOTION 10 oz. 89¢

REVLON FLEX BALSAM AND PROTEIN HAIR CONDITIONER 16 oz. 1.39

MAGNESIA TABLETS PHILLIPS Box of 100 $1

NOXZEMA MEDICATED SKIN CREAM 4 oz. 89¢

COSMETIC FLUFFS BAGS OR 260 49¢

MARSH-MALLOWS 10-oz. 3 FOR $1

WITH THIS COUPON
BIC DISPOSABLE BUTANE LIGHTER Safe, reliable, durable. In exciting colors. Reg. 1.29 88¢
EXPIRES MAR. 6 COUPON MUST ACCOMPANY ORDER EXPIRES MAR. 6

ETHNIC BICENTENNIAL FESTIVAL to be held in Madison July 2, 3 and 4 is gaining interest and support from within the community. Reviewing letters sent in by local organizations wishing to participate are, from left, clockwise around the table; Frank Papa, administrative assistant to Mayor Mike Sasyk; Mrs. Julie Voloski, a member of the festival committee; William Gushleff, chairman of the "Ethnic Festival," and Joseph Gudac, president of the Croatian Home.

(Press-Record Photo)

Ethnic festival in Madison to be a major celebration

Food, fun and fellowship will prevail at the Ethnic Bicentennial Festival to be held in Madison July 2, 3, and 4 on the St. Mary's church grounds.

"America is known as the melting pot and we in Madison feel that this nation has become great largely due to the many ethnic cultures that have contributed much to our freedom and way of life," William Gushleff, chairman of the event, said.

"In keeping with the Bicentennial, we will have a celebration in Madison that will be of interest to the whole area. Several ethnic groups will have interesting booths of a cultural nature.

"Special foods native to several foreign countries, will be featured and this promises to be a real gourmet treat.

"In addition to the several varieties of food, there will be numerous ethnic music groups, and games for adults and children."

Chairman Gusleff said that an open invitation to all Madison organizations wishing to participate has been extended.

At a meeting during the weekend in the Madison city hall, the chairman emphasized that a letter must be written to the committee by organizations wishing to participate. The letter must state specifically the type of booth desired, name of the organization, name, address and phone number of the person to be in charge of the booth or activity and sent to Frank Papa at the city hall.

George Amish, in charge of music and entertainment, reported that musical groups already signed up to participate include: "Happy Strings Junior Tamburitzans," "Danica Tamburitzans," "Little Cossacks," and the "Balalaika Orchestra with Russian Folk Dancers."

Amish said that several other groups have expressed interest in participating.

Attending the meeting were Mrs. Mary Ann Kaminski, Mrs. Georgia Stawar, W. F. "Mick" Strange, Gary Graville, Mrs. Janet Sholtz, Mrs. Helen Baran, Mrs. Ella Crnkovich, Frank J. Kierski, James Riskovsky, Mrs. Constantine Michaeloff, John Kibbons, Mrs. Julie Pearce, Mrs. Winnie Sasyk, Rev. Vladimir Lecko, Mrs. Julie Voloski, John Dutko, Damian Caffrey, Amish and Gushleff.

Organizations already signed up to participate, in addition to the musical groups, are Holy Trinity Bulgarian Eastern Orthodox Church, St. Mary's Roman Catholic Church, Nativity of the Virgin Mary Eastern Orthodox Church, Madison Junior Service Club, Explorer Post 10-4, Madison Fire Department, Khoury League, Madison Lions Club, Madison Ladies City Club, Catholic Youth Transit Association, Amvets, Knights of Columbus, and the Madison Mother's Club.

A meeting for representatives of organizations interested in participating has been set for 10 a.m. Saturday, March 20 at the Madison City Hall, 1529 Third St., Madison.

Wouldn't have seconded motion—Loren Madison

Pontoon Beach Trustee Loren Madison on Monday denied speculation that he would have seconded a motion at the Pontoon Beach Village Board meeting Friday night to fill a vacancy on the board with the appointment of Mrs. Lillian Singer.

At the request of Village Board President Floyd David Moss, Mrs. Singer's name was brought before the board by Trustee Keith Biggs for appointment but the motion died for lack of a second.

Some political observers in the village had said that Madison, who was unable to attend the meeting, might have seconded the motion, since Madison has voted in favor of several of Moss' proposals recently.

Madison said Monday evening he was unable to attend the meeting but would have if it had been possible.

He said he would not have seconded the motion to appoint Mrs. Singer, adding, "I vote for what I think is right and not what anyone else tells me to vote for."

A vacancy on the board of trustees has existed since Trustee Paul Bennett resigned Nov. 20.

Bennett is opposing Moss in his bid to be re-elected as Democratic precinct committeeman in Nameoki Precinct One. Mrs. Singer also is a resident of Precinct One.

Heil is Ford county leader

James R. Heil of Godfrey has been named Madison County coordinator for the President Ford Committee campaign in Illinois.

"The President and his campaign people called the outcome correctly in New Hampshire, where he won 90 per cent of the delegates. I will be working for 100 per cent in Madison County," Heil said.

Richard B. Ogilvie, state chairman, praised the selection, adding that "no matter how much is spent for staff and advertising, the success of a campaign finally rests on the Jim Heils who work in their own areas."

Heil is one of two Republicans on the Madison County Board.

An attorney, he is also a member of the newly-created Greater St. Louis Health Service Agency, the Madison County chapter of the American Cancer Society and the Madison County Republican Citizens Council.

EXPERT APPRAISING
MORRISS REALTY CO.
876-4400

Many schools complying, Dr. Cronin reports

Many Illinois school districts are moving into compliance with state and federal laws concerning racial desegregation, State Superintendent Joseph M. Cronin reported to the State Board of Education at its monthly Chicago meeting last week.

Rock Island and Joliet, named for noncompliance in 1971, have prepared plans in view of revised rules—adopted by the State Board on Lincoln's Birthday—to meet the requirements of the Illinois School Code, Dr. Cronin said.

Chicago has prepared plans on faculty desegregation to submit to the U.S. Health, Education and Welfare Department, whose standards are the same as those of the State Board of Education.

School closings in Mount Vernon and Centralia bring those school systems toward full compliance, he adds.

Another dozen districts are actively preparing plans, it was indicated. Evanston and Oak Park, which were in compliance, have revised and updated their local desegregation and integration plans.

Meanwhile, Springfield awaits a federal court decision. And HEW has ordered the state to cut off the flow of any and all new federal funds to the Cahokia school district.

"Illinois school districts learning from the experience of other states shouldn't need expensive litigation or the painful cut-off of funds," Dr. Cronin said.

"If school boards will work toward eliminating racially indentifiable schools and staffs, the State Board will not only be reasonable but will offer technical and other assistance," he predicted.

Nine districts named in 1972 and which have never filed acceptable plans were found in noncompliance and would be placed on probation within 30 days, according to the revised state rules.

"Probation does not mean loss of funds or loss of full state recognition," Dr. Cronin explained, "but it will nudge most districts into preparing or submitting plans for compliance."

Plans, the State Board has agreed, can include magnet schools, the pairing of schools, grade-exchange programs, new construction or school closings, and several other choices.

The School Code prevents the state from ordering busing as a remedy, but a local board may include transportation in its plans. Dr. Cronin revealed that "the HEW is watching the state closely, since it distributes $280 million of federal funds to Illinois schools."

FABRICS of all kinds at LOWER PRICES
CHARGES.
SPIRIT of 76¢ SALE
Selected Group of:
• 45" PRINTED SPORTSWEAR Values to $2.49 Yd.
• 60" POLY & COTTON T-SHIRT KNITS Values to $2.99 Yd.
HURRY IN WHILE SUPPLY LASTS
Sale Ends Sunday, March 7
IF YOU LIKE...
Stripes, Gauze, Denim, Gabardine Chino, T-Shirt Knits, Bicentennial Prints, Qiana, Suede, Quilts, Gingham Checks, Double Knits (HUGE SELECTION—Brand New $2.88 Group), and MUCH, MUCH, MORE (even 15 colors of Burlap)
THEN WE MUST HAVE WHAT YOU ARE LOOKING FOR!
BRIDAL FABRICS Complete Line of Accessories VEILS in Stock & Made to Order
UPHOLSTERY - VINYL DRAPERY - COVERINGS All At Close Out Prices
Open Until 9:00 P.M. Every Nite and Sundays 12:30-5:30 (Except E. St. Louis)
THE FABRIC STORE
NAMEOKI VILLAGE SHOPPING CENTER
Other Stores
Eastgate Plaza, East Alton — Montclaire Shp. Ctr., Edwardsville
122 Lincoln Hy., Fairview Hts. — Downtown East St. Louis

GOING OUT OF BUSINESS SALE
All Prices Slashed
30 to 50% OFF
Wholesale Prices
EXAMPLES
Ladies Shorts
Reg. Price $8.00 ea. .... Now 2 for $6.00
Blouses
Reg. Price $7.50 .... Now $2.00
Dresses
Reg. Price $59.50 .... Now $12.50
All Name Brands & Latest Fashions
Everything Must Go!
Lois' Fashion hut
4306 Nameoki Rd.
Granite City, Ill. 797-0938

SALUTE TO AMERICA will be presented by the Mississippi Valley Barbershop Chorus in a Bicentennial program in Collinsville at 8 p.m. Saturday. The program will be held in the Webster auditorium. Nine Granite Cityans are members of the chorus. They include: first row, Dennis McCann, second from right; second row, George Chapman, second from left, and Rich Pilch, third from right; third row, Joe Seibert, third from left; fourth row, Bud Walk, fourth from left; fifth row, Rich Branding, fourth from left; Emmett Carraher, fourth from right; Walt Merisch, third from right, and Bob Little, far right. In front is George Holtzscher, formerly of Granite City, director of the chorus.

Barbershop Chorus program Saturday

A Bicentennial program will be presented at 8 p.m. Saturday in Collinsville by the Mississippi Valley Barbershop Chorus, a group that includes nine Granite Cityans. The program will be presented in the Webster Auditorium and will be entitled "Salute to America."

In addition to the 50-man chorus, a number of quartets also will perform. These will include Gentlemen's Agreement, past international champions from Detroit; The Tetrachords, a Sweet Adeline international medalist from Kirkwood, Mo.; The Federal Reserve Notes, past area quartet champions and current Illinois District Quartet Champions from the Collinsville chapter; and the Acutones, St. Louis area champions.

Reserved seats are $3.50; balcony $3; senior citizens and children 12 and under, $1. Ticket information may be obtained by calling 877-3207 or 876-4003.

Boating course at GCHS South

The United States Coast Guard Auxiliary will offer a safe boating course at Granite City High School South beginning at 7 p.m. on Wednesday, March 10.

The course will be held on 10 consecutive Wednesdays for two hours each.

There is no age limit for taking the course. The only charge is $3.50 for a textbook.

More information may be obtained by contacting Albert Krumrey, phone 344-0423 or 344-2167.

THEFT FROM HOUSE

Eleanor Vaughn, 3039 Sinclair Ave., reported Monday that a $100 citizens' band radio, a $175 ring and a $200 ring were stolen from her home in late February. She said she believed entry was gained through a door left unlocked. A man was seen inside the house about 3 a.m. about Feb. 25, who ran out of the house when a woman screamed, police were told.

Mental health laws studied

In commemoration of the country's Bicentennial celebration, the Mental Health Clinic, Quad-City Center, sponsored a conference to discuss laws and legal regulations that pertain to mental health services.

The conference was held Monday, at the Round Table Restaurant, Collinsville. The in-service and staff development committee, under the direction of Margaret North-Jones of the Granite City Mental Health Clinic, organized the conference. One hundred and twenty mental health service workers throughout Madison County and St. Clair County were invited to attend.

The featured speakers included Ronald Olsen, Esq., Department of Mental Health, legal council who presented information on confidentiality, privilege, and liability, and Ivon Pavkovic, MD, deputy director, Department of Mental Health, who spoke on treatment rights and civil liberties. In addition to the guests, panels of professionals in the legal and mental health fields provided their expertise on related topics.

Under the supervision of clinic director, William Atkins, the staff focused on increasing awareness of legislation pertaining to their professional rights as well as the rights of people using the human service agencies.

COMPLETE TRUST SERVICES

Your attorney and our trust department can make sure your family gets maximum protection. Call Bob Hildebrand at 876-1212.

GRANITE CITY TRUST and SAVINGS BANK

Member F.D.I.C.

Boy, 11, injured when hit by auto

Jeffrey Carney, 11, of 2418 East 24th St., was injured at 2:55 p.m. Sunday when a bicycle he was riding in the 2400 Block of Jerden Avenue was struck by an auto driven by John Bringer of Hartford. The child was treated at St. Elizabeth Hospital here for abrasions to his left knee and elbow and then released.

Police noted that Carney entered the street from the Sacred Heart School parking lot when the auto hit the bicycle's front wheel, throwing the rider upon the auto's hood. Bringer said he tried to stop but was unable to do so in time.

CHURCH PROGRAMS

The Victory Quartet will appear at the 11 a.m. services Sunday at Trinity Tabernacle, 2000 Sixth St., Madison, and at 7:30 Sunday evening at the Gospel Chapel General Baptist Church, 2013 McCasland Ave.

CENTRAL AMERICA TOUR

MAY 11-26, 1976

(New Departure Date)

This is a rare opportunity for you to view, first-hand, two of the most awesome areas of recent earthquake damage in the western hemisphere — Managua, Nicaragua (1972), and Guatamala City, Guatamala (1976). Plus all sightseeing included in our regular Central America tour which was scheduled to depart February 10.

TOUR FULLY ESCORTED BY ONE OF OUR OWN TOUR ESCORTS WHO HAS MADE THE TRIP MANY TIMES

DON'T DELAY! SEND FOR FREE ITINERARY TODAY

No collections taken among passengers.

No one joins our group after it departs.

We are under bond to the U.S. Gvmt.

PRESLEY TOURS, INC.
WORLD TRAVEL CENTER
MAKANDA, ILL. 62958
TEL. (618) 549-0704

Send FREE Tour Booklet.

Name _____

Street _____

City _____

Ask for FREE 96-page Tour Booklet filled with escorted domestic and foreign tours.

Three District 25 candidates

CHRIS VON NIDA

JOE BOYER

HOMER M. BOOTHMAN

Chris Von Nida, 48, of 2332 E. 24th St., a 25-year National Auto Supply salesman and an eight-year Democratic committeeman, is running in the March 16 Democratic primary for nomination to the Madison County Board in District 25. He is a member of the Granite City Housing Authority.

A resident of Granite City 37 years, Von Nida was born in Middlesboro, Ky. He attended Granite City schools and has been active in Sacred Heart Church and the Knights of Columbus.

Affiliations include the Eagles and park sports programs. He is chairman of Eagles Aerie 1126 Aid to Senior Citizens. There are five children in the Von Nida family.

He favors a flat salary for board members, with no pay for missed meetings. He would continue county nursing home and shelter care programs.

Von Nida adds, "I would vote for or against matters before the County Board on their merit and not on political expedience. I would make public my personal financial status and list property holdings. I would strive to eliminate financial waste wherever I found it."

Joe Boyer, 33, a Democratic District 25 Madison County Board candidate, is a lifelong resident of District 25.

He and his wife, Virginia, and son, Greg, reside at 3320 VFW Lane, State Park Place.

He is employed as a sales representative by Borbein-Young and Company in St. Louis.

Boyer comments, "I am concerned that anyone would consider doing anything less than we are doing for the elderly of our county. In fact, we are doing far too little for the forgotten senior citizens.

"I would like to see a broadening of the county nursing home program to insure that, regardless of means or financial capability, every aged person in our county could be afforded the kind of care to which he is so richly entitled.

"I strongly advocate greater emphasis on law enforcement, crime prevention, safeguarding the security of the people and protecting them against the criminal element.

"I take a strong position against industrial pollution.

"I have an extensive background in business and feel that now, more than ever, the county needs to be run in a more efficient, businesslike manner.

"I am concerned about the welfare and the quality of life for all the people of this district. I am capable of reflecting the thoughts and attitudes of the people, and will speak out for them."

Homer M. Boothman, 55, State Park Place, is seeking the Democratic nomination March 16 for the District 25 Madison County Board position that he now holds.

Elected to the board for the first time in 1972, he is seeking another four-year term. A State Park resident 24 years, he was born in Washington Park and graduated from Collinsville High School.

A brick mason, Boothman has been active on County Board committees, including the Four Township Sewer Committee that is seeking to install sanitary sewers in areas not presently served by such sewers.

He has been Democratic committeeman of Nameoki Township Precinct Four since 1966.

The father of five children, he has served as a State Park Baptist Church deacon and is a Mason.

Rites tonight for Robert Liggett, 73

Funeral services will be held at 8 p.m. today at an East St. Louis funeral home for Robert Liggett, 73, of 102 Roosevelt Drive, Eagle Park Acres.

He was pronounced dead at home on Monday.

Survivors include his wife, Elizabeth; two sisters, Florence Liggett of California and Mrs. Clarice Robinson, Marianna, Ark., and one brother, Tommie of California.

TRY A PRESS-RECORD CLASSIFIED AD

SCHOOL FREEZER LOOTED

A quantity of food was stolen from the freezer at New Logan School, it was reported at 6 a.m. Saturday. Patroling officers noticed a window broken on the north side of the building and found the kitchen area had been entered and the food removed. An inventory to determine the amount of food missing is being taken today.

CONCERT TOMORROW BY BAND, WIND ENSEMBLE

The Southern Illinois University at Edwardsville Symphonic Band and Wind Ensemble will present a concert of "Masterworks for Winds," Friday at 8:15 p.m. in the Communications Building theater.

Included on the program will be works by Stravinsky, Milhaud, Grainger, Dukas and Linn. Marion Lampe, associate professor of music at SIUE, will be piano soloist for the performance of the Concerto for Piano and Winds by Igor Stravinsky. Admission to the concert will be free.

County auditor seeks 7th term

JOHN L. KRAYNAK

John L. Kraynak, veteran Madison County auditor, is unopposed in the Democratic primary election March 16. He is seeking a seventh four-year term in the office.

Now 56, he has held the position continuously since 1952. He resides at 2592 Waterman Ave. with his wife, Marilyn. There are three children and four grandchildren.

A Madison County resident 54 years, he is a graduate of St. Mary's School, Madison, and Madison High School.

During World War II, he served as an Air Force staff sergeant in England, Africa and Italy. He is a native of Bonne Terre, Mo.

Kraynak attended St. Louis University, studying two years in the school of commerce and finance, two years in the college of arts and sciences and a year in law school. He studied data processing and business management at Southern Illinois University.

Before becoming county auditor, he served for two years as chief deputy clerk of Madison County.

Kraynak is widely noted as an effective auditor willing to speak-out on a variety of county governmental fiscal and accounting issues. He is among those who have been active in the county's conversion to computer procedures.

He is a past president of the Illinois Association of County Auditors. His membership include the American Legion, Lions and Amvets.

$150 tape player, radio unit stolen

A $150 tape player and radio combination unit was stolen from one car and the battery was stolen from another, both parked in the driveway at 3141 Fehling Road, police were told at 9:30 a.m. Tuesday.

Wayne Brothers of that address said a wire was believed used to unlock and enter his car's right door and the stereo was taken. Ella Suddeth of the same address said the battery cables were pried off her car and a $35 battery was taken.

TRY A PRESS-RECORD CLASSIFIED AD

Services Wednesday for Elmon Carney

Funeral services were held Wednesday at 1 p.m. at Dewey Avenue United Methodist Church for Elmon "Preacher" Carney, 64, 2508 W. 23rd St., who died Monday at St. Elizabeth Hospital.

Among the survivors are his wife, Mrs. Pauline (Ford) Carney; and a sister, Mrs. Earl (Lydia) Sykes of Granite City.

$200 FIRE DAMAGE

Fire caused about $200 damage to the auto of Cindy Dickerson, 4908 Redwood Lane, Mitchell, in the 1900 block of State Street late last week. The cause of the fire could not be determined. Firemen were on the scene 20 minutes.

☆ VOTE DEMOCRATIC ☆

QUALIFIED ☆ INVOLVED ☆

☆ INTERESTED ☆ CONCERNED ☆

Give Horace Calvo Your Support

MARCH 16, 1976 — KEEP HIM AS CIRCUIT JUDGE

☆ "The People's Judge" ☆

CHICKEN 'N BEER DANCE

MARCH 6th

FUND RAISING PROCEEDS TO HELP NOVICH

FOR MADISON COUNTY BOARD DISTRICT 24 — MARCH 16, 1976 DEMOCRATIC PRIMARY

POLISH HALL — MADISON, ILL.

CHICKEN SERVED 7:30 P.M.

MUSIC 9 - 1 A.M.

By the GOOD TIMES POLKA BAND

Donation: $7.00 Per Person Tickets available at door

NOW HIRING

The Army Schools Branch has openings this month for the following jobs:

Automotive Parts Specialist
Clerical Positions
Cooks
Medical Specialist
Mechanics
Truck Drivers
Also, other positions paying up to $2500 Bonus.

No experience necessary. Will train those who qualify. Age limits 17 to 34. Must be willing to relocate. Limited openings for Non-High School Graduates. Now scheduling interviews.

CALL ARMY OPPORTUNITIES AT 876-5950

Marilyn's House of Fashion says:

Welcome Back to Downtown Granite City!!

We are

"Busting at The Seams"

With New Spring Merchandise

The Latest in Junior Fashions

Large Size Tops-Blouses Shells UP TO SIZE 46

WE'RE READY FOR SPRING! ARE YOU?

See Our SPECIAL DISPLAY OF
- R&K Originals
- Paul of California
- Mr. Fine of Dallas

We are a Specialty Shop- You won't see yourself everywhere

Marilyn's House of Fashion Downtown Granite City

OPEN EVERY MONDAY & FRIDAY 'TIL 8:30 P.M.

Sewer TV

(Continued from Page 1)

lacks the strength to support the lines, he added.

City Engineer Monroe Brewer and Assistant Superintendent of Streets James Stack joined in the presentation and the television views illustrated the success in some instances in repairing sewer breaks from within.

One 260-foot section was repaired by a city crew in two weeks, and the technique is being perfected, reducing the time for such a task to three or four days, Portell said.

Video and other equipment obtained by the city government on the recommendation of the mayor's citizen commission, City Council and Sverdrup and Parcel Engineers is enabling lists to be developed of sewers that can be repaired in this way and those that must be replaced entirely, the club was told.

Once it is determined which areas need replacement and which can be repaired by the city, the latter work perhaps covering a five-year period, it will be possible to determine the overall cost of a sewer solution, it was noted.

Rotarians praised the activity and Program Chairman John Polson stressed the importance to the Quad-City area's future of placing all sewers in working order.

Portell said there have been 44 breaks in lines of 8-inch to 15-inch diameter. Bypass pumping continues at ten locations. Repair grouting follows cleaning and sealing, all accomplished by remote control while watching the TV monitor, he explained.

$410 HOUSE BURGLARY

Jewelry and cash with a total value of about $410 were stolen during a burglary at the home of Leroy Shriver, 708 E. Meadow Lane, Mitchell, which was reported Monday. Entry was believed gained by forcing open a kitchen window.

LOSE UGLY FAT

Start losing weight today or money back. MONADEX is a tiny tablet and easy to take. MONADEX will help curb your desire for excess food. Eat less—weigh less. Contains no dangerous drugs and will not make you nervous. No strenuous exercise. Change your life . . . start today. MONADEX cost $3.00 for a 20 day supply. Large economy size is $5.00. Also try AQUATABS: they work gently to help you lose water-bloat. AQUATABS—a "water pill" that works — $3.00. Both guaranteed and sold by: HUB DRUGS, 1320 19th St. Mail orders filled.

Infant Amy Odam dies

A three-week-old baby girl was found without signs of life in her crib at 6:30 a.m. today and was pronounced dead at home, 1727 Maple St.

Amy Lynn Odam, the infant daughter of Frankie and Gulena Odam, was found by her father in the crib after she was believed to have suffocated.

An ambulance and police were called. Officers found the baby face-down on a pillow in the crib. She was pronounced dead by Madison County Deputy Coroner Edward Werner.

The parents said the baby had been troubled at 11:30 p.m. yesterday by excess mucus in her nose and had been choking before being put to bed. The mother used a bulb to clean the infant's nose and said she placed her face-down in the crib to aid the nose in draining.

The infant's body was taken to St. Elizabeth Hospital for examination.

Other survivors include a 2-year-old sister, Neily Odam, and grandparents, Frank Odam of Granite City and Mr. and Mrs. Verlin (Norma) Rogers of Edwardsville.

Funeral arrangements are given in the obituary column.

Mrs. Mildred Young dies at 77

Word has been received here of the death of Mrs. Mildred Thomas Young, 77, St. James, Mo., a former Granite City resident.

She died at her home Feb. 24 following what doctors believe was a heart attack. Funeral services were conducted Friday.

Mrs. Young resided in Granite City from about 1921 to about 1953 and was a member of First Baptist Church. She was a cook.

She is survived by her husband, the Rev. William J. Young, a retired Baptist minister; three daughters, Mrs. Morris (Lucille) Gates of Granite City, Mrs. Virginia Nantais of Conago Park, Calif., and Mrs. Claudine Abbott of Fairview Heights; eight grandchildren and eight great-grandchildren.

James Laird, 67, dies here

James Fred Laird, 67, of 3000 Warren Ave., a retired employe of the Granite City Street Department, died at 11 p.m. Tuesday at St. Elizabeth Hospital.

He had been ill since December and hospitalized for one week.

Mrs. Laird worked for 15 years in the offices of the street department prior to retiring in 1971.

He was born in Oran, Ill., and resided here since 1927.

Mr. Laird was a member of Moose Lodge 272 and the Chauffeur and Teamsters Local 525.

Survivors include his wife, Mrs. Emma Laird; two sons, James William Laird and Norman Lee Laird; one brother Homer Laird, all of Granite City; five grandchildren and three great-grandchildren.

Funeral arrangements are given in the obituary column.

16 recovering after surgery

Patients at St. Elizabeth Hospital who have ungergone surgery since Monday.

Robin Knight, 2340 Delta Ave.; Nancy Williams, 3501 Kirkpatrick Homes; Donald G. Meadows, 3140 Princeton Drive; Lucille F. Hagler, 729 Twenty-eighth Place; Marla Erickson, St. Louis; Norma J. Lawson, Hartford; Ruth Williams, 2801 Lake Drive; Virginia McReaken, Troy.

Patricia Brown, East St. Louis; Louise Narup, Wood River; Barbara Archer, 1539 E. 20th St.; Dorothy Wood, Alton; Tom Burke, Broadview, Ill.; Lucille Walker, 2413 E. 23rd St.; Willie Brisco, Alton; Dorese Anderson, 1030 Market St.

PATCHWORKERS 4-H CLUB TO MEET AT 7 TONIGHT

The Patchworkers 4-H Club will meet at 7 o'clock tonight at St. Elizabeth School cafeteria for a regular meeting and to practice for the upcoming "Share the Fun" project, according to Debbie Burnett, president.

The fun project set for March 27, will feature special dancing by the group.

MADISON FIREMEN IN ACTION. The Madison Fire department was called out twice Tuesday to extinguish a fire in a vacant house at 2100 Hildebrand St. in the Cloverleaf addition. Fireman were at the scene first from 2:35 a.m. until 5:05 a.m. and were called back at 8 a.m. Water presented a problem as their are no fire hydrants in the area. Firemen had to refill the tanker in the background, which holds 1,500 gallons of water, three times and their fire truck, which holds 750 gallons of water, had to be filled twice the first time out. The house was vacant and firemen at this time do not know the cause of the fire or the identity of the owner.

(Press-Record Photo)

Firemen called to hospital

Granite City firemen were called to St. Elizabeth Hospital at 5:10 p.m. Tuesday after someone ignited paper in a trash container in a first floor washroom near the out-patient area.

Hospital officials halted the flames with fire extinguishers before firemen arrived. There was no damage.

Firemen also extinguished two other fires Tuesday, one which destroyed the auto of Richard Doty, 2740 Center St., in the 1700 block of Pontoon Road at 11:45 p.m.

The car's engine was believed to have overheated and started the gasoline line on fire. Damage was estimated at $900. Firemen were on the scene 20 minutes.

The other fire Tuesday started at 12:55 a.m. at 1832 State St., in a vacant upstairs apartment. A mattress believed to be the first thing to catch on fire. Damage to the building was estimated at $50 with another $150 damage to the contents. Firemen were there 35 minutes. The building is owned by Benny Zimring.

Firemen also were called to the home of Wilbur Warren, 2916 Iowa St., at 4:05 p.m. Monday after a pan of food on the stove overheated, filling the house with smoke. There was about $450 in smoke damage. Firemen were on the scene 30 minutes using smoke ejector fans.

Vandals damage home on Lynch

Vandals broke into a vacant house at 2102 Nameoki Road during the past two weeks and caused extensive damage to the interior, Ed Schmidt, 2533 Lynch Ave., the owner, reported at 9:30 a.m. Tuesday.

Schmidt showed police where the bathtub had been pulled from the wall. Walls in the bedroom had holes kicked in them and cigarette butts and beer cans were spread throughout the house.

The hot water heater was stolen from the basement. Also taken were two bed linens.

Entry was gained by forcing a padlock off a cellar door at the rear of the house and then forcing a door frame away from the wall to get through an interior doorway from the basement to the living area.

A neighbor reported seeing a boy and a girl, about 15 or 16-years-of-age, going into the vacant house.

Women's salute to Hartigans

Mrs. Joanne Hurley Simon will head up a Women's Salute to Lt. Governor and Mrs. Neil F. Hartigan at a tribute luncheon in Springfield Tuesday, March 9, at the Forum XXX hotel.

Mrs. Simon is the wife of Congressman Paul Simon, whom she met and married while they both served in the Illinois General Assembly. In the 1972 election, when Simon and Hartigan were running mates, Mrs. Simon and Mrs. Hartigan campaigned with their husbands throughout the state.

Mrs. Simon said, "Neil's record in office has been a superior one — constructive, progressive, innovative and successful.

"His determined two-year fight for tax relief for senior citizens and the handicapped of Illinois proved his effectiveness even when faced with adversity.

"It is for this reason that I enthusiastically accepted chairmanship of the statewide committee to re-elect Neil to the office of lieutenant governor.

"This tribute from the women of Illinois is much deserved and appropriate."

Tickets to the event are $10 each and can be purchased from members of the committee or at the Hartigan Headquarters at 104 N. 4th St.

Co-chairing the event are Mrs. Walter R. Lohman and Mrs. Jack Watson. The other members are Mrs. William Forsyth, Mrs. Earl Rice, Mrs. Len Dirksen, Mrs. William H. Chamberlain, Mrs. Eugene Callahan and Mrs. Charles Maupin.

Mrs. Simon will chair the luncheon meeting.

TRY A PRESS-RECORD CLASSIFIED AD

Shower honors Connie Antoff

Miss Connie Antoff was guest of honor at a surprise bridal shower given this week in the home of Mrs. Linda Unger, Arlington Heights, co-hosted by Mrs. Grace Eccardt of Ferguson, Mo.

Pastel colors were used in the decorations throughout the house and on the refreshment table.

Games were played and prizes were awarded to the winners after the honoree opened her gifts.

Guests attending were Evelyn Heth, Barbara Voss, Shirley Heath, Mary Ann Heth, Ofelia Antoff, Helen Schwendemann, Mary Antoff, Loretta Wyskocil, Dorothy Heth, Janette Kienle, Sharon Organ, Rose Honerkamp, Dolores Antoff, Becky Antoff, Kathy Antoff, Carolyn Heath, Kathy Preis, Chris Antoff, Laura Antoff, Jeri Heth and Lydia Chinchook.

Miss Antoff will become the bride of George Schwendemann this month.

John N. Marshall's widow dies

Mrs. Marian D. Marshall, 72, widow of John N. Marshall, late chairman of the board of Granite City Steel Company, died Tuesday at her home at 710 South Hanley, Clayton.

Mrs. Marshall is survived by two children, Dr. James S. Marshall of Cleveland, Ohio, and Mrs. Guy S. Forcier, St. Louis, and six grandchildren.

Mrs. Marshall formerly was a member of the board of directors of the Planned Parenthood Association of St. Louis. Memorial services will be at St. Michael and St. George Church, Ellenwood and Wydown, at 11 a.m. Friday.

There will be no visitation; memorial contributions may be made to the national office of the American Cancer Society.

Mrs. Marshall was a native of Minneapolis. Her father, Henry N. Deutsch, was president of the American Bar Association.

She married John N. Marshall in 1924 and moved to St. Louis in 1949 from Bethlehem, Penn., when Marshall became board chairman and chief executive officer of Granite City Steel, positions he held until his death in 1958.

Boy, marijuana found at school

A 14-year-old boy who allegedly was found with marijuana in Granite City High School North Monday was caught by a school monitor and has been taken to the Madison County Juvenile Detention Home, Edwardsville, where he faces a juvenile court hearing.

Principal Gilbert Walmsley said the monitor found the boy with a bag of marijuana. Permission was obtained from the boy's mother to search his possessions, and the monitor alleged finding two more bags of marijuana in a jacket.

THEFT FROM TRUCK

Homer Jordan, 2836 W. 20th St., told police at 11:40 a.m. Wednesday that someone had broken into his pickup truck in late February and had stolen a tool box and tools valued at about $350.

Wedding shower for Mrs. Hopkins

Mrs. Larry Hopkins, the former Miss Mildred Welty, was honored at a post-wedding party given Tuesday evening at the Church of God auxiliary building at Orville and Vine avenues.

The honoree and her husband were married Feb. 21.

Hostesses at the shower were members of the Church of God Ladies Auxiliary.

The room was decorated in pink and white with bells and streamers, and the refreshments table was appointed in matching colors.

Games were played and prizes were awarded to Mrs. Marlene Gloninger, Mrs. Georgia Hinkman and Miss Donna Hindman.

Among the guests were Mesdames Agnes Dillard, Charlotte Schuman, Ruth Parchman, Dana Worthen and children, Dema Clark, Janice Cloninger, Christine Marler, Patricia Birks and Duane, Irene Douglas, Pearl Hindman, Dorothy Cloninger, Norma Stroder and Miss Kim Douglas.

Pontoon Beach & Stallings

MRS. LUCILLE MARTIN
4010 Breckenridge Lane
931-0731

HONORED AT SHOWER

Mrs. Emily Fife was the honored guest at a blessed event shower.

Guests were Susan and Laura Lee Flowers, Marla and Lori White, Jo Ann Sturdivant, Helen Burgess, Donna McBride, Joanie Howard, Marian and Patti McClain.

Darlene Riveria, Maxine Green, Elaine Emmert and daughter, Mary Lee Keil, Roxanne Gault, Cheyenne Benton, Barbara Harvey, Diana Sexton, Paul Stayduhart.

Mr and Mrs. Doug Harvey, Mr. and Mrs. Otis Gault, Edie Cuvar, Tina Tallman, Becky Nolen, Don and Myrtle Brown, Tom and Lucille Martin and Dorothy and Emmett Farrell.

+ + +

Mr. and Mrs. Chester Anderson and children, Tina and Wayne, visited relatives in Chester and Steeleville.

Becky Halbrook honoree at party

A bridal shower complimenting Miss Becky Halbrook, daughter of Mr. and Mrs. Ross Halbrook, 3272 Edgewood Ave., was given this week at the Nameoki Recreation Center.

Hostesses were Carol Roberts, Stephanie Johnson, Judy Rainwater, Marie Rainwater and Jo Marie Bywater.

Miss Halbrook will be married on March 20 to Kerry Johnson, son of Mr. and Mrs. Arthur Johnson, 4557 Walter Ave. The ceremony will take place at Trinity United Methodist Church.

Mint green streamers, the bridal party color, were extended from the table to the ceiling, surrounding a large white wedding bell. The gift table was canopied with a lace umbrella.

Games were played and prizes were awarded. Refreshments were served, including sandwiches, snacks, punch, cake and coffee.

Among the guests were Yoshiko McWhorter, Billie Schuler, Opal Halbrook, Mrs. Gene Roberts, Pam Hassler, Karen Fisher, Sandy Baker, Denise Papp, Diane Holmes, Paula Danco, Dorothy Young, Nanette Marcum, Karen Lattimore, Nancy Halvachs, Elsie Lung, Mrs. Eugene Nicholas, Yoshie Wilson, Yosheo Thomas, Sue Lomax, Tina O'Shia, Judy Beeler, Ann Fetter, Carol Roberson, Gail Fetter, JaeLynn Rainwater, Barb Johnson, Krissie Johnson, Judy Halbrook, Cindy Roberson, Janet Johnson, Bonnie Hord, Gloria Johnson, Julie Hord, Vickie Waugh and Kelly and Jamie Bywater.

TRY A PRESS-RECORD CLASSIFIED AD

Leap Year party fetes Mrs. Lerch

A surprise Leap Year birthday party was held this week honoring Mrs. John Lerch.

The affair was hosted by Mr. and Mrs. Harold Lynn and Mr. and Mrs. Fred Stitch in the Youth Center at Niedringhaus United Methodist Church.

The honoree was presented a birthday gift from the group.

A covered dish dinner was served and games were played for entertainment. Prizes were won by Mrs. Homer Huber and Waldo Frohardt.

Among the guests were the honoree's husband, John; Mr. and Mrs. Mark Lerch, the Rev. and Mrs. Roy Baugh, Mr. and Mrs. Calvin Compton, Homer Huber, Mr. and Mrs. Milford Hahn, Mr. and Mrs. Clyde Myers, Mrs. Waldo Frohardt, Mr. and Mrs. Charles Reimers, Mr. and Mrs. Paul Martin, Mr. and Mrs. Charles Youngs, Mr. and Mrs. Edgar Paddock, Mr. and Mrs. Cleveland Cox, R. D. Ables, Charles Kelly, Mrs. Ruby Corbitt, Mrs. Raymond Dix, Mrs. Ruth Purkey, Mrs. Ruby Hartline, Mrs. Leona Cartright and Mr. and Mrs. Vasil Sotiroff.

The Boutique II by H.G.

Is Having A

2-in-1 Sale

Final Giveaway On

Fall & Winter Merchandise!

SAVE 65% - 75%

Values to	Now	Values to	Now
$ 3.99	$ .87	$34.99	$ 8.57
6.99	1.47	51.99	$12.57
10.99	2.47	72.99	16.97
15.99	3.77	100.00	24.57
22.99	5.57		

Early Bird Sale

on

Early Spring Merchandise!

Early Spring Junior and Missy

SPORTSWEAR and DRESSES 25% OFF

The Boutique II by H.G.

OPEN FRIDAY 'TIL 8 P.M.

1312 Nineteenth Phone 876-7644 Granite City

WANTED

HOMES THAT NEED PAINTING

Granite City, Ill. — Home owners in this general area will be given the opportunity of having Nevere Aluminum Siding applied to their homes with optional decorative work at a very low cost. This amazing new product has captured the interest of home owners throughout the United States who are fed up with constant painting and other maintenance costs. It can last for 30 years and provides full insulation summer and winter, as well as fire protection. Our new product can be used over every type of home, including frame, concrete block, stucco, etc. It comes in a variety of styles and colors and is being promoted in the Illinois market. Your home can be a show place in your vicinity.

EASY FINANCING AVAILABLE

FOR INFORMATION WRITE:

VARN CO.
609 Airport Rd.
ST. LOUIS
Missouri 63135
524-4018 (24 HRS.)

PLEASE RUSH DETAILS. FREE GIFT TO HOMEOWNERS NOT AN INDUCEMENT TO BUY.

NAME . . . . . .
STREET . . . . . .
CITY . . . . . .
STATE . . . . . .
PH. NUMBER . . . . . .

LOSE WEIGHT FAST

ODRINEX contains the most powerful reducing aid ever released to the public without a prescription—clinically proven by a leading University Hospital.

An amazing hunger-tamer that suppresses the appetite, lets you enjoy three good meals a day—the tiny ODRINEX tablet helps you eat less without being hungry—down go the calories, down goes your weight. No crash diets or strenuous exercises. Safe taken as directed—will not make you nervous.

Look super, feel super as you start slimming down today with ODRINEX. Satisfaction guaranteed or money back.

REESE DRUG STORES
WALGREEN AGENCY STORES

Granite City 876-5858
Madison 877-0828
Bellemore 451-7560
Tri-Cor 877-5032

ATTENTION

K mart Customers!

Our March 3rd full color advertising supplement in today's paper has an error on page 6. Our 12" Cork Panels are incorrectly advertised as "12 per pack" for 2.44. Please note the count should be "4 per pack". We apologize for any inconvenience caused our customers.

ANOTHER DOBREY PROBLEM was discussed by this group which met last week at the site of a drainage pump which has been causing difficulties in providing adequate drainage of the Dobrey Slough area in Nameoki Township. The State Division of waterways is to replace the troublesome gasoline pump with a $5,000 automatic electric pump. From left, Russell Robinson, Granite City member of the East Side Levee and Sanitary District; Circuit Judge Horace Calvo, former state representative who directed legislation for the state's drainage improvement program in the Dobrey area; Helen Hawkins, leader of a citizens' group requesting drainage improvements; State Rep. Sam Wolf; Lionel Portell, Granite City street superintendent; Norman Kinder, Granite City attorney and candidate for circuit judge, and Bud Beyer, a resident of the frequently-flooded Dobrey area.

(Press-Record Photo)

Two polling places at fire station

Use of the Nameoki Fire Station at 3800 Nameoki Road as polling places for Precincts 21 and 30 during the March 16 primary election has been approved by the City Council at the request of William Webb, Granite City member of the County Board.

Webb said the previous polling location at 3300 Terrace Lane (Precinct 21) is unavailable for the election this year, while the regular polling place for Precinct 30 is located at the fire station. The council's action will place both polling places in the fire station.

TRY A PRESS-RECORD CLASSIFIED AD

AUTO IS LOOTED

A $220 citizens' band radio, a $45 microphone and two speakers worth a total of $25 were stolen from the auto of Mrs. Barbara Eaker, 3881 Rodney Drive, parked at the Village Lane Apartments.

LENNOX Gas Furnaces
COMFORT
AIR CONDITIONING and HEATING, Inc.
876-2626
24 HOUR SERVICE

EAR PIERCING and EARRINGS only $9.50
It's fashionable, quick and pain free!
MON., TUES., WED. AND SAT. 9 A.M. TO 5 P.M.
FRI. 12 TO 5 P.M. NO THURSDAYS.
(Anyone under 18 must be accompanied by a parent or guardian)
"THE DIAMOND STORE THAT SAVES YOU MORE"
1237 Nineteenth St.
Phone 451-4759
Where Quality and Value Begin
Walker's JEWELRY and GIFT SHOP

Give the Political Bosses A Jolt!
VOTE FOR
STEVE MARAGIDES
FOR
STATE'S ATTORNEY
DEMOCRAT
MARCH 16, 1976

Vocational school representative to visit Pontoon CYS

Greg Schmieg, deputy director of co-ordinated youth services (CYS), and Donald D. Patrick, counselor at the Pontoon Beach office, have announced that Paul S. Chamberlain, representative for Bailey Technical School, will visit the Pontoon Beach office.

Chamberlain will be at the Pontoon Beach office on the first and third Fridays of each month from 9:30 to 11 a.m. to meet with anyone interested in receiving vocational training.

Chamberlain said that Bailey Technical School, is a product of ITT (International Telephone & Telegraph) Educational Services. Chamberlain added that Bailey bases its operating philosophy on three significant forces now exerting their influence on students and industry.

"First, we realize that post-high school training should present a dignified alternative to a four-year college. The alternative is career training to equip our students with skills necessary for a successful career.

"Second, technological changes now occur at a rate faster than ever before. ITT Educational Services seeks to respond to any change which may be required in our specific skill training programs.

"The third force which influences our philosophy is the request by many social action groups, that is, tax-supported government agencies, for the inclusion of basic educational components in career training programs. ITTES has, therefore, added remedial reading, math and similar disciplines to its basic curriculum to meet this need.

"That, basically, is our philosophy ... namely, an awareness of, and response to new influences and new needs of our students and their potential employers," Chamberlain said.

Bailey Technical School is located at 3750 Lindell Blvd., St. Louis. The school was founded by Clyde W. Bailey in 1936 and the first course, Diesel Mechanics, was offered the same year.

Automotive training was added to the curriculum in 1941. The school was incorporated in Missouri in December 1956 under the name Bailey Technical School, Inc.

In April 1968 the school became a part of the network of schools owned by ITT Educational Services, Inc. Patrick stated that anyone in Pontoon Beach and Nameoki Township area wishing to make an appointment, regardless of age may contact the Pontoon Beach CYS office at 931-2700.

The Pontoon Beach CYS office is located at 3939 Lake Drive in Pontoon Beach.

BURGLARY ON BRYAN

An assortment of prescription drugs, about $50 in food stamps and two trading stamp books worth $4 were stolen from the home of Ada Davis, 2031 Bryan Ave., it was reported at 8:10 p.m. Monday. The victim said the burglary occurred Sunday and she returned home to find the house ransacked and the front storm door taken off its hinges. Entry was believed gained by opening an unlocked kitchen window after attempts to force open a door were unsuccessful.

CONSOLIDATION
DRUG STORE
DENTIST
RENT
FAMILY EMERGENCY
UTILITIES
CLOTHES
GROCERY
DOCTOR
AUTO REPAIRS
WITH A $10,000 LOAN
And only ONE monthly payment
GATEWAY LOAN
1223 MADISON AVE. PHONE 877-7300
HOURS: Monday-Thursday, 9:00 'til 5:00
Friday, 9:00 'til 7:00; Saturday, 9:00 'til 12:00

LAST "2" WEEKS
GLAD RAGS
IN GRANITE CITY
GOING OUT OF BUSINESS SALE
SAVE UP TO 75%
ON ALL OUR FAMOUS BRAND MERCHANDISE
• ALL MERCHANDISE SALE PRICED
• ALL MERCHANDISE MUST GO
SAVE ON GUYS AND GALS JEANS and TOPS.
FASHION MERCHANDISE
SAVE ON AMERICA'S LEADING BRAND NAME MERCHANDISE
GLAD RAGS
CROSSROADS PLAZA — NAMEOKI ROAD
GRANITE CITY, ILL.
HOURS: 10:00 to 9:00 Daily— OPEN SUNDAY 12:00 to 5:00

BICENTENNIAL STAMPS. A special issue of Bicentennial stamps by the U. S. Postal Service depicting the 50 state flags is the topic of a ceremony at the State Capitol. Springfield Postmaster Walter Flood, left, looks at the stamp display, held by State Senator Sam Vadalabene, D-Edwardsville, vice-chairman of the Illinois Bicentennial Commission, and then Senate Minority Leader William C. Harris, R-Pontiac. At right is Carl Wessel, district manager of the U. S. Postal Service. The ceremony was one of 51 held simultaneously across the country. Stamp collectors have noted that the Tennessee flag is shown upside down.

Madison asks $4,700 in suit against EOC

The City of Madison, through its corporation counsel, George Filcoff Jr., has filed suit against the Madison County Economic Opportunity Commission (EOC) in a dispute over ownership of several kitchen appliances.

The suit seeks judgment for $3,700 as the cost of the items, and $1,000 in damages.

The complaint charges that EOC unlawfully removed a three-basin sink, dishwasher, gas stove and parts of a refrigerator-freezer from the West Madison Recreation Center when EOC was operating a day care center there.

Part of the agreement in consideration for low rent was that EOC would remodel the kitchen and make other improvements which were to remain part of the building.

When the day care center moved in January the EOC staff members allegedly took the items in question with them.

After the Jan. 13 City Council meeting, when the matter was brought up, Edward P. Schenk, executive director of EOC, said he thought a compromise probably could be reached, but he needed time to meet with his board.

Schenk told the Press-Record that he wrote Mayor Mike Sasyk a letter two weeks ago asking for a meeting to "work something out," but the mayor had not responded to the letter.

Schenk said he would withhold comment at this time in regard to the suit as he has not been notified that a suit has been filed.

Mayor Sasyk said, "I have not received a letter from Schenk or anyone else in regard to this matter, asking for any meeting or suggesting any alternatives; therefore, the attorney was instructed to file suit."

ARREST JUVENILES

Two boys, ages 14 and 16, were arrested after they allegedly were seen prying on a basement window at 212 Wilson Park Lane at 1:40 p.m. Thursday. Officers also alleged finding several tubes of glue and a plastic bag in the boys' possession.

Deal with known firms, consumer director says

By DR. ROWENA LUTZ
Consumer Information Director
Southern Illinois University
at Edwardsville.

In our economy, the American consumer can be guaranteed certain rights.

The Kennedy Administration identified such rights as: the right to be informed about goods or services; the right to reasonable choice of goods at a fair price; the right for protection against fraud or dishonesty by the merchant; and the right to protection against products that might endanger life.

Various agencies of the government concerned with consumer information help to interpret and implement these rights.

However, the individual consumer must assume responsibility in order to maintain the rights he has.

This could include the following suggestions: being honest in the market place; learning more about consumer products; supporting laws that are in the consumer's interest.

Also, reading labels carefully; doing cost and value comparison on products and services; following directions for use or care of products; and dealing with reliable merchants.

Many consumers get into financial difficulty when buying from dealers who will not "back up" their merchandise.

It is much easier to take time to compare, to ask questions, to know the terms of a purchasing agreement and to know the seller, than to get money "back" on a faulty item.

Students meet on volunteerism

Five students from Southern Illinois University at Edwardsville will participate in a conference on volunteerism and service learning today through Saturday at the Blackstone Hotel in Chicago.

Representatives from colleges and universities will meet to discuss their individual human service and volunteer programs. Coordinated by Triton College in River Grove, the conference will consist of several workshops designed to help the participants evaluate and improve their programs.

Subjects to be discussed include recruiting and training of volunteers, developing new programs, program funding methods and professionalism.

SIUE students who will participate in the conference include Dave Sampson and Brenda Henry, both of Edwardsville; Sandy Townzen, Granite City; Kathy Williams, Brownstown; and Bob Kampworth, Bunker Hill. The students are board members of the SIUE Community Involvement Project, a service program that recruits volunteers to fill community needs.

TRY A PRESS-RECORD CLASSIFIED AD

Second burglary

For the second time in recent weeks, the home and office of architect Henry R. Gabriel was broken into, it was discovered at 8:35 a.m. Monday.

A wooden panel in the door to the rear porch was broken and the door opened. A window pane in the door from the porch to the kitchen was removed and a bar across the inside of the door was removed by reaching through the window opening.

There were burned matches found around the safe, but the safe had not been opened. Nothing was believed taken.

THREE MONTH SPECIAL
IN OBSERVANCE OF THE
BICENTENNIAL
SUNSET HILL CEMETERY

NO DEALERS ALLOWED

GARDEN OF TRINITY
2 SPACES—DOUBLE BRONZE MARKER
$821 Value — NOW $620

GARDEN OF DEVOTION
2 SPACES—DOUBLE BRONZE MARKER
$771 Value — NOW $600

MASONIC GARDEN
2 SPACES
DOUBLE BRONZE MARKER
$775 Value — NOW $590

GARDEN OF THE CROSS
2 SPACES
DOUBLE BRONZE MARKERS
$771 Value
NOW $600

MONUMENTAL

GEORGIA GRANITE
3 SPACES
$970 Value — NOW $800

GEORGIA GRANITE
3 SPACES
$1,035 Value—NOW $850

BARRE GUILD SEALED GRANITE
3 SPACES
$1,070 Value
NOW $900

BARRE GUILD SEALED GRANITE
3 SPACES
$1,150 Value
NOW $975

TERMS SAME AS CASH — FREE INSURANCE

REGISTER NOW!

Two Spaces and a Double Bronze Memorial to be awarded July 4, 1976. No obligation to enter contest. 21 and older, please. If you have already purchased during the sale your money will be refunded.

SUNSET HILL CEMETERY
R. R. 7 — Box 245, Edwardsville, Illinois 62025

Name _____
Address _____
City _____ State _____ Zip _____
Phone: _____

"NO PURCHASE NECESSARY"

MAGIC CHEF • BASSETT • INTERNATIONAL • KROEHLER • DIXIE • BASSETT • BROYHILL • AYERS • BURLINGTON • THOMASVILLE • LA-Z-BOY • CHROMCRAFT • DAYSTROM • STRATFORD • SERTA • SEALY • FRIGIDAIRE • MAGNAVOX • ADMIRAL • MAGIC CHEF • BASSETT • BROYHILL • BURLINGTON • BERKLINE • KITCHEN AID • ZENITH • MOTOROLA • AMANA • LANE • LA-Z-BOY • AYERS

Save $50 to $194.95

Now . . . 188 Bedroom Sets from Stock Have Been Reduced . . . All at Tremendous Savings Thru March 8! Hurry . . . Quantities Limited!

Memphis

SAVE $170.95

Hardy Yet Handsome: 4-Piece Solid Pine Bedroom Grouping

Sturdy comes to mind when you think of pine, but the mellow aged look of pine can be comfortable to live with too. Choose hutch-mirror, double dresser base, full-size headboard, night stand. Chest Extra $149

Regularly $519.95 ..... $349

Broyhill

SAVE $90.95

Find the carved look of authentic Spanish styling in this sale-priced, 4-pc. set. Pecan finish. Dresser base, mirror, full headboard, chest.

Night Stand $68

Regularly $439.95 .. $349

Vaughan

SAVE $90.95

Strong Mediterranean influence is seen in this 4-piece group: dresser base, twin mirrors, chest, full-size headboard, finished in warm brown tones. Night Stand Extra ... $79

Regularly $549.95 .. $459

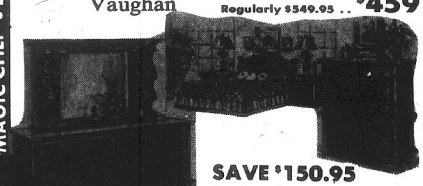

Lea

SAVE $150.95

Casual rural charm is seen in the "Country Tavern" set, handsomely crafted with brass trim. Hutch-mirror, dresser, full headboard, night stand. Chest Extra ... $159

Regularly $609.95 .. $459

SAVE 10% UP TO 33⅓% ON WAREHOUSE AND FLOOR SAMPLE CLEARANCE. TOO MANY TO LIST. HERE ARE JUST A FEW OF THE MANY GREAT BARGAINS. HURRY — QUANTITIES LIMITED!

Save $121.95—Broyhill
Reg. $519.95 discontinued French Provincial in fruitwood finish. Dresser, mirror, chest, headboard $398

Save $70.95—Broyhill
Reg. $429.95 discontinued, walnut wood modern set with door-dresser, mirror, chest, headboard $359

Save $50.95—Singer
Regularly $449.95, just 3 sets in Mediterranean style, pecan finish. Dresser, chest, mirror, headboard $399

Save $194.95—Singer
Reg. $769.95, just 6 sets in contemporary white-chrome finish. Dresser, mirror, armoire, headboard $579

Save $161.95—Thomasville
Reg. $659.95 contemporary styled bedroom group includes dresser, mirror, 5-drawer chest, headboard . $498

Save $110.95—Bassett
Reg. $549.95 contemporary style bedroom in walnut finish. Dresser, mirror, chest, headboard $439

Save $100.95—Burlington
Reg. $899.95 Colonial, dark pine wood set. Door-dresser, mirror, chest, cannonball bed w/floor & rack $799

Save $140—Memphis
Reg. $409 bedroom set scaled for small room or apartment. Maple dresser, mirror, chest, panel bed . $267

Save $141.95—Lea
Regularly $739.95 Mediterranean style, all-wood construction. Dresser, mirror, chest, headbaord ... $598

Save $140.95—Trausmark
Reg. $579.95 set in modern, youthful mood, walnut finish. Door-dresser, mirror, chest, headboard $439

Franklin Union
YOU ARE THE HEART OF OUR BUSINESS

CHARGE IT — FRANKLIN UNION CHARGE OR 5 CONVENIENT LOCATIONS

master charge — BankAmericard

NORTH ST. LOUIS: Natural Bridge at Union (just Across From The Chevrolet Plant) Open 9 a.m.-9 p.m.

SOUTH ST. LOUIS: 6800 Chippewa at Jamieson, Open 9:30 a.m. to 9:30 p.m.

EAST ST. LOUIS: 227 Collinsville Ave., Open 9 a.m.-5:30 p.m., Open Nites Mon. & Fri.

GRANITE CITY: 19th & Delmar, Open 9 a.m.-5:30 p.m., Open Nites Mon. & Fri.

ALTON: 300 E. Broadway, Open 9 a.m.-9 p.m., Saturdays 'til 6 p.m.

YOUR ONE-STOP-SHOPPING FOR NAME BRAND FURNITURE:

PREMIUM FOOD SAVINGS

Cohen's

"Where Ma Saves Pa's Dough"

2301 ILLINOIS AVE. — GRANITE CITY
OPEN MON., TUES., WED. 'til 7 P.M. — THURS., FRI., SAT. 'til 8:30 P.M.
DON'T FORGET DOUBLE STAMPS EVERY TUESDAY
WE ARE PLEASED TO ACCEPT
U.S.D.A. FOOD STAMP COUPONS

It Happened In America

Mar. 2 — Babe Ruth signed for $70,000 with New York Yankees to become highest paid athlete.

Mar. 3, 1931 — Star Spangled Banner became national anthem by Act of Congress.

Mar. 4, 1933 — Roosevelt proclaims a National "Bank Holiday" of 10 days to ferret out "hoarded gold" in private possession.

1976 Bicentennial Corner

Fresh Extra Lean — 10 lb. Pkg.
GROUND BEEF lb. **59¢**
RICES CHILI 1-lb. 99¢

Farm Fresh Grade A — Golden The Finest
FRYERS ..... lb. **42¢**
GRADE A SPLIT FRYERS ... lb. 49¢

GRADE A
BREAST or **LEG QUARTERS** ..... lb. **59¢**

AGAR
SLICED BACON ..... lb. **$1.19**

FRESH SLICED
Beef Liver ..... lb. **59¢**

FRESH HOMEMADE
Potato Salad ..... lb. **59¢**

ECKRICH SLICED JUMBO
Bologna ..... lb. **99¢**

KAHN
Pickle Loaf ..... lb. **$1.39**

FLASH FROZEN SKINNED WHITING
JACK SALMON lb. **79¢**

Lean Meaty
SPARE RIBS ..... lb. **99¢**

Hunter Frontier Sliced Free
BONELESS HAM .... lb. **$1.49**

Medallion 18-lb. Avg.
Turkeys lb. **59¢**

Oscar Mayer Beef
Franks .... lb. **99¢**

Oscar Mayer Link Family Pack
PORK SAUSAGE .. lb. **$1.59**

Oscar Mayer
SMOKEY SAUSAGE .... lb. **$1.09**

WHITE FISH FILLET
FLASH FROZEN
Turbot lb. **89¢**

VIVA TOWELS
3 Jumbo Rolls **$1.00**
Three limit with additional $7.50 Food Purchase Excluding Coupon Items.

BROOK'S
CHILI HOT BEANS ... 2 22-oz. Cans **89¢**

BROOK'S
CHILI MIX ..... No. 2½ Can **59¢**

BROOK'S
CATSUP ..... 2 20-oz. Btls. **$1.00**

FOLGER'S INSTANT
COFFEE ..... 10-oz. Jar **$2.29**

SEALTEST
COTTAGE CHEESE ..... 12-oz. Cup **49¢**

COOKBOOK
BREAD ..... 4 16-oz. Lvs. **$1.19**

COOKBOOK
CHOCOLATE DONUTS ..... Pkg. **89¢**

FISHER'S IN THE SHELL
SALTED PEANUTS ..... 24-oz. Pkg. **99¢**

SCOT LAD CUT
GREEN BEANS ..... 5 303 Cans **$1.00**

FLAVOR KIST
ASSORTED COOKIES .... 3 Pkgs. **$1.00**

PRAIRIE FARMS
LOW FAT **MILK** Full Gallon **$1.13**

KRAFT'S
Miracle Margarine 2 1-lb. Ctns. **$1.00**

KRAFT'S
VELVEETA 2-lb. Loaf **$1.49**

BANQUET
POT PIES ..... 5 8-oz. Pies **$1.00**

GOLDEN GRAIN
MACARONI & CHEDDAR 4 7¼-oz. Pkgs. **$1.00**

ICEBERG
LETTUCE ..... Hd. **39¢** and Under

HYPOWER
TAMALES 2 300 Cans **79¢**

KOUNTY KIST
GOLDEN CORN 4 303 Cans **$1.00**

FRESH
Broccoli ..... Large Tub **59¢**

FRESH YELLOW
Corn ..... 5 ears **88¢**

DRY YELLOW
Onions ..... 3 lb. Bag **49¢**

BERMUADA
ONION PLANTS ..... 3 Bchs. **$1.00**

JUICE LARGE
Oranges ..... Doz. **89¢**

TEXAS SWEET RED
Grapefruit ..... 9 for **99¢**

EXTRA LARGE SUNKIST NAVEL
Oranges ..... 8 for **99¢**

RED or AGOLDEN DELICIOUS
Apples ..... lb. **28¢**

SAVE
KING SIZE **OXYDOL** **$1.99**
Limit One Per Family
Expires March 6, 1976
LIMIT ONE COUPON PER FAMILY
COHEN COUPON TA

SAVE
MRS. BUTTERWORTH'S **SYRUP** ... 24-oz. **99¢**
Limit One Per Family
Expires March 6, 1976
LIMIT ONE COUPON PER FAMILY
COHEN COUPON TA

SAVE
KRAFT AMERICAN **SINGLES** ... PIMENTO or SWISS 12-oz. **79¢**
Limit One Per Family
Expires March 6, 1976
LIMIT ONE COUPON PER FAMILY
COHEN COUPON 7-5

SAVE
DIAL BATH SOAP ..... 4 bars **$1**
Limit Four Per Family
Expires March 6, 1976
LIMIT ONE COUPON PER FAMILY
COHEN COUPON 24-5

SAVE
POST TOASTIES ... 18-oz. **59¢**
Limit One Per Family
Expires March 6, 1976
LIMIT ONE COUPON PER FAMILY
COHEN COUPON 10-5

SAVE
POST HONEYCOMBS . 9-oz. **59¢**
Limit One Per Family
Expires March 6, 1976
LIMIT ONE COUPON PER FAMILY
COHEN COUPON 10-5

WORLD DAY OF PRAYER program participants gather to finalize plans. Sponsored locally by Church Women United of the Quad-Cities, the special program will take place at 9:30 a.m. Friday at the United Methodist Church of Madison, Fifth Street and Ewing Avenue, to coincide with similar programs occurring the same day throughout the world. First row, from left to right, are Mrs. Clyde Lester, Mrs. David Parrish, Mrs. Lee Stevens and Mrs. Alfred Krumsiek. Second row, from left, are Mrs. Don Pierson, Mrs. Dee Roberts, Mrs. Walter Padgett, Mrs. Dorothy Lionberger and Mrs. John Gordon, project coordinator. All area women are invited to attend.

Altar Society hears students

Final plans were made by St. Elizabeth Altar Society for a St. Patrick's dance, set Saturday night, during a meeting held last week in the school cafeteria.

Tickets costing $2 per person are available by calling Dick or Dorothy Votoupal, it was announced. Beer, pretzels, popcorn and soda will be served from 8 p.m. to Midnight.

President Mrs. Mary Blankenship welcomed 70 members and introduced Sister Margaret Mary, school principal, who presented students who participated in a recent speech contest held in Alton.

Students who gave talks were Rhonda and Bobby Hilker, Greg Powderly, Sue Burnett, Tim Powderly, Chris Clay, Wendy McIlvoy and Michelle Meehan.

Reports were submitted by Mrs. Pat Loftus on a quilt project; Mrs. Jean Beatty on the World Day of Prayer, set Friday morning at the Madison United Methodist Church, and Mrs. Dorothy Votoupal on new religious books in the school library.

Mrs. Rosalie Bronnbauer gave the secretary's report and Mrs. Agnes Friedel reviewed the financial statement.

Mrs. Carol Patterson and Mrs. Delores Scaturro served as hostesses with the mothers of the fourth grade class. They served assorted cakes and coffee and used a St. Patrick's Day theme in the table appointments.

The fourth and fifth grade won a prize for the largest attendance by parents. Other prizes went to Mrs. Beatty and Mrs. Marge Noeth.

Chapter tours historic home

Preceptor Beta Gamma Chapter of Beta Sigma Phi Sorority toured the Chatallion-DeMenil House during the weekend. The home and buildings were built by the famous fur trader, guide and buffalo hunter and are preserved by the St. Louis Heritage Historic Homes Society.

The group was told the income derived from tours, luncheons and gift shop is used to maintain the buildings.

Dr. DeMenil purchased the home from the Chatallions and lived there until 1930. The present home is filled with many relics and antiques of the 1800's, according to the club members.

Those enjoying the tour and luncheon in the Carriage House were Ruth Stoyanoff, Jane Laule, Pat Tsigolaroff, Evelyn Tolliver, Arlene Haldeman, Norma Rains and Delores Dortch.

During the afternoon the women also visited the open Soulard market in St. Louis.

TRY A PRESS-RECORD CLASSIFIED AD

World Day of Prayer at Madison church Friday

The United Methodist Church of Madison will host the Church Women United World Day of Prayer celebration Friday, beginning with registration at 9 a.m.

According to Mrs. John Gordon, coordinator of the days of celebration, the theme of this year's observance will be "Concerns of the World," and will feature as program participants several of the area's leading church women, with Mrs. David Parrish presiding.

Also highlighted will be a musical segment presented by second grade students from St. Mary - St. Mark Parochial School under the direction of Sister Barbara MacMullen.

The public is invited to attend the celebration, which will be preceded by a 9:30 a.m. coffee, hosted by women of the Madison church under the direction of Mrs. Robert Graves.

Silver Bells marks birthdays

Members who observed their birthdays in February were honored at a meeting of the Silver Bells Senior Citizens Club held at the Venice Recreation Center last week.

Those feted were Mesdames Myrtle Clemons, Lucille Green, Sally Thomas, Evelyn Clemons Washum, Marcella Watts, Joann Williams, Jewel Young, Gertrude Young and Mr. L. J. Riley and Daniel Logan.

They were presented a birthday cake on which their names were inscribed in frosting, and cards and gifts, as the group sang songs in their honor.

Luncheon was served to 150 members and guests who participated in a Bible quiz directed by Mrs. Clemons. Prayer was given by the Rev. Johnson and a special reading was recited by Mrs. Lucille Green, entitled "Are You an Active Member, or Not?"

A review of events included the Valentine party and the Senior Citizens Fair at Southern Illinois University at Edwardsville.

The club's annual banquet will be April 11 at Fischer's Restaurant in Belleville, according to the chairman, Mrs. Helen King.

A meeting with Venice Mayor William Ebersoldt in connection with the Bicentennial parade on July 3 was discussed.

President Marion Guest said anyone with suggestions are to present them at the next meeting.

Girl Scout Sunday at St. John

National Girl Scout Sunday and Holy Communion will be celebrated this Sunday at St. John United Church of Christ, 2901 Nameoki Road, at the 9 a.m. and 10:20 a.m. services. Communion will be served by area Girl Scout leaders and scouts.

Steve Suess, Bicentennial publicity chairman, said the church's continuing Bicentennial observance this week will spotlight the Statue of Liberty at both services.

A living Statue of Liberty will be portrayed by Veronica Ann Suess, who will recite the famous sonnet, "The New Coloussus," written by Emma Lazarus and inscribed on the base of the statue.

In conjunction with her presentation, the Chancel Choir will present the Fred Waring musical adaptation of "The New Colossus," entitled "Give Me Your Tired, Your Poor." The choir will be under the direction of Mrs. Irene Barrick.

The Rev. Carl Eschenbrenner will deliver the morning message, outlining the history of the Evangelical Church in America and highlights of the development of St. John Church.

Area residents are invited to attend the special series of services being held at St. John Church each Sunday morning, the Rev. Paul R. Surbey, pastor, said.

Sunshine Class fetes members

The Sunshine Class meeting and quarterly birthday potluck dinner were held Monday at the Second Baptist Church to honor Frances Sims, Beulah Cox, Gladys Hudgens, Midge Burnett, Alma Burnett and Gloria Burnett.

Class members sang "Heavenly Sunshine" to open the meeting and a devotional, entitled "Grumble," was given by Betty Lewis. Mrs. Betty King gave a reading on "Age."

Plans were made to prepare a sunshine box for a hospital patient and a member ill at home.

Mrs. Evelyn Smith offered the closing prayer.

Others present were Alice Hoffman, Esther Davis, Dorothy Barnes, Margaret Newberry, Norma Rains, Margaret Dutton and guests Alene Revior, Mary Bunn, Jack Jenkins, Betty Lewis, Arthur Hoffman and the Rev. Eugene Dutton.

Pi Eta plans daughters' tea

A legacy program and tea for the daughters of Pi Eta Chapter members, Beta Sigma Phi Sorority, were planned for March 21 at a meeting Monday evening, hosted by Mrs. Judy Onesky at her home in Collinsville.

Vice-president Mrs. Wanita Graham was in charge of the business session. She led a discussion on plans for the group to attend a state convention tonight in Centralia.

Arrangements also were made for a potluck dinner and party honoring husbands of members on March 27.

Others present were Donna Yehling, Beverly Bennett, Jerry Turner and a guest, Sandy Ashcraft.

Past matrons plan dinner April 10

Mrs. Betty Ebrecht was hostess to the Past Matrons Club of Granite Chapter 650, Order of Eastern Star, Monday night at a session held in her home.

The newly elected president, Mrs. Rachel Larson, was in charge of the meeting. She announced two members, Mrs. Eva Shearer and Mrs. Marge Brannam, are reported ill.

Tentative plans were discussed for a holiday party.

After the meeting games were enjoyed and prizes were won by Mesdames Frances Williams, Clara Harbig, Bess Henley and Louise Meador.

Refreshments were served by the hostess to those named and to Mesdames Betty McClintock, Karmyn Edmonds, Mary Bilbrey, Florence Spohr, Sadie Jones, Hulda Griffiths, Hannah Kleinschmidt, Fairy Bodnam, Virginia John and Arelen Fox.

The next meeting will be the annual past matrons and past patrons' dinner on April 10 at the Masonic Temple.

Brownie Troop 728 at 'Thinking Day'

Brownie Troop 728 of Washington School attended District IV's Thinking Day celebration at the SIUE campus this week.

The international students presented a program of foreign dances, songs and a foreign fashion show. Those attending were Sandra Griffith, Tammy Singleton, Kim Ramsey, Sandy Diak, Sherry Chronister, Michelle Edwards and Tammy Hyatt, accompanied by their leaders, Mrs. Ginny Ramsey and Mrs. Carol Griffith.

Kim Ramsey was among those chosen to present certificates of thanks to the students. She presented hers to Ali Hekmati of Persia. Refreshments were served after the program. The students signed their autographs for the girls.

EXPERT APPRAISING
MORRISS REALTY CO.
876-4400

☆ VOTE DEMOCRATIC ☆

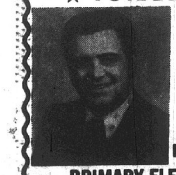

VOTE FOR
LOUIS WHITSELL
STATE REPRESENTATIVE
PRIMARY ELECTION MARCH 16
SKIP THE FIRST ENTRY—VOTE 3 FOR "LOU"
"QUALIFIED THRU EXPERIENCE"
Paid for by Democrats for Whitsell—Dan Portney, Chairman

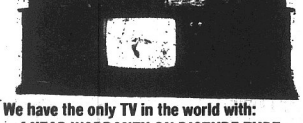

We have the only TV in the world with:
4 YEAR WARRANTY ON PICTURE TUBE
4 YEAR WARRANTY ON PARTS
4 YEAR WARRANTY ON SHOP LABOR
"CURTIS MATHES"
Save up to $300 by trading in your old set!
Bert's Audio-TV Showroom
EASTGATE SHP. CTR. EAST ALTON 254-9357
2 LOCATIONS
ORCHARD SHP. CTR. COLLINSVILLE 344-2085

NOTICE!
ALL ITEMS IN THIS "AD" GOOD THRU TUESDAY, MARCH 9
"NONE SOLD TO DEALERS"
WE RESERVE THE RIGHT TO LIMIT!

TRI CITY GROCERY CO.
THERE'S A "TRI-CITY" STORE NEAR "YOU"!
BELLEMORE VILLAGE . . . GRANITE CITY
420 BROADWAY . . . VENICE

Play "STRIKE IT RICH!!"
LAST WEEK'S $1,200 Was Not Won . . . The Card Wasn't Punched
NEXT DRAWING WORTH $1,500
SAT., MARCH 6 at 3 P.M.
AT BELLEMORE VILLAGE IN GRANITE CITY

IT'S TIME TO GET GROWING!!
HEAR YE! HEAR YE!
BUY YOUR PLANTING SUPPLIES AT TRI-CITY!!
KENTUCKY BLUE GRASS SEED 1-lb. bag 89¢
"GREEN MEADOW" GRASS SEED 4-lb. bag $1.99
"CRYSTAL PARK" PERENNIAL RYE 3-lb. bag $1.19
"VITA HUME" TOP SOIL 40-lb. bag $1.39
"SUNFLOWER" PEAT MOSS 40-lb. bag $1.39

'TIDE'
SAVE 20¢ CASH!
84-oz. Box $1.99
WITH 20¢ COUPON

CLIP 'N USE ALL 17 COUPONS . . . . You'll Save $3.89 IN CASH!

TRI-CITY GROC. CO COUPON
840 (REG. 59¢)
WORTH 30¢ TOWARD PURCHASE
"CHICKEN OF THE SEA" GREEN LABEL Chunk Tuna 2 No. ½ cans 88¢
WITH THIS COUPON
Limit one coupon per customer with additional $5.00 or more purchase (to use TISSUE, TUNA and COFFEE coupons $20.00 additional purchase or more) of meats, groceries or produce, not including cigarettes or any couponed items. Coupon expires Tuesday, March 9.
CUSTOMER MUST PAY SALES TAX INVOLVED

TRI-CITY GROC. CO COUPON
870 (REG. 72¢)
WORTH 33¢ TOWARD PURCHASE
BATHROOM TISSUE Cottonelle 5¢ OFF 4 roll pkg. 39¢
WITH THIS COUPON
Limit one coupon per customer with additional $10.00 or more purchase (to use TISSUE, TUNA and FLOUR coupons $20.00 additional purchase or more) of meats, groceries or produce not including cigarettes or any couponed items. Coupon expires Tuesday, March 9.
CUSTOMER MUST PAY SALES TAX INVOLVED

TRI-CITY GROC. CO COUPON
846 (Reg. $1.49)
WORTH 20¢ Toward Purchase
"SEALTEST" ICE CREAM half gal. $1.29
WITH THIS COUPON
Expires Tuesday, March 9.
Customer must pay sales tax involved.

TRI-CITY GROC. CO COUPON
841 (REG. 89¢)
WORTH 30¢ TOWARD PURCHASE
"GOLD MEDAL" FLOUR 5 lb. bag 59¢
WITH THIS COUPON
Limit one coupon per customer with additional $5.00 or more purchase (to use TISSUE, TUNA and FLOUR coupons $20.00 additional purchase or more) of meats, groceries or produce, not including cigarettes or any couponed items. Coupon expires Tuesday, March 9.
CUSTOMER MUST PAY SALES TAX INVOLVED

TRI-CITY GROC. CO COUPON
847 (Reg. $1.56)
WORTH 17¢ Toward Purchase
HIGH POINT INSTANT COFFEE 4-oz. jar $1.39
WITH THIS COUPON
Expires Tuesday, March 9.
Customer must pay sales tax involved.

TRI-CITY GROC. CO COUPON
842 (Reg. 68¢) "P"
WORTH 13¢ Toward Purchase
"SNOW CROP" ORANGE JUICE 12-oz. can 55¢
WITH THIS COUPON
Expires Tuesday, March 9.
Customer must pay sales tax involved.

TRI-CITY GROC. CO COUPON
843 (Reg. 99¢) "P"
WORTH 10¢ Toward Purchase
"BETTY CROCKER" BROWNIE MIX 22-oz. pkg. 89¢
WITH THIS COUPON
Expires Tuesday, March 9.
Customer must pay sales tax involved.

TRI-CITY GROC. CO COUPON
844 (Reg. 75¢) "P"
WORTH 10¢ Toward Purchase
POST "HONEY COMB" CEREAL 9-oz. pkg. 65¢
WITH THIS COUPON
Expires Tuesday, March 9.
Customer must pay sales tax involved.

TRI-CITY GROC. CO COUPON
845 (Reg. 59¢) "P"
WORTH 10¢ Toward Purchase
"SEVEN SEAS" CREAMY ITALIAN DRESSING 8-oz. bot. 49¢
WITH THIS COUPON
Expires Tuesday, March 9.
Customer must pay sales tax involved.

TRI-CITY GROC. CO COUPON
848 (Reg. 69¢)
WORTH 20¢ Toward Purchase
MIRACLE WHIP MARGARINE 1-lb. ctn. 49¢
WITH THIS COUPON
Expires Tuesday, March 9.
Customer must pay sales tax involved.

TRI-CITY GROC. CO COUPON
849 (Reg. $1.03)
WORTH 20¢ Toward Purchase
"JOHN'S" FROZEN PIZZAS All Varieties 14-oz. pkg. 85¢
WITH THIS COUPON
Expires Tuesday, March 9.
Customer must pay sales tax involved.

TRI-CITY GROC. CO COUPON
850 (Reg. 99¢)
WORTH 20¢ Toward Purchase
"BRACH" Chocolate Candies All Varieties 12-oz. bag 79¢
WITH THIS COUPON
Expires Tuesday, March 9.
Customer must pay sales tax involved.

TRI-CITY GROC. CO COUPON
851 (Reg. 69¢)
WORTH 20¢ Toward Purchase
"RICH'S" FROZEN Pancake Batter 16-oz. ctn. 49¢
WITH THIS COUPON
Expires Tuesday, March 9.
Customer must pay sales tax involved.

TRI-CITY GROC. CO COUPON
871 (Reg. 35¢) "P"
WORTH 18¢ Toward Purchase
DIAL SOAP 3 bath bars 87¢
WITH THIS COUPON
Expires Tuesday, March 9.
Customer must pay sales tax involved.

TRI-CITY GROC. CO COUPON
872 (Reg. $2.19)
WORTH 20¢ Toward Purchase
TIDE DETERGENT 84-oz. pkg. $1.99
WITH THIS COUPON
Expires Tuesday, March 9.
Customer must pay sales tax involved.

TRI-CITY GROC. CO COUPON
873 (Reg. 98¢) "P"
WORTH 35¢ Toward Purchase
PEPSODENT TOOTHPASTE 7-oz. tube 63¢
WITH THIS COUPON
Expires Tuesday, March 9.
Customer must pay sales tax involved.

TRI-CITY GROC. CO COUPON
874 (Reg. $2.20)
WORTH 70¢ Toward Purchase
"G.E." Soft White LIGHT BULBS 4 in pkg. $1.50
WITH THIS COUPON
Expires Tuesday, March 9.
Customer must pay sales tax involved.

NOTICE!
ALL ITEMS IN THIS "AD" GOOD THRU TUESDAY, MARCH 9
"NONE SOLD TO DEALERS"
WE RESERVE THE RIGHT TO LIMIT!

TRI CITY GROCERY CO.

THERE'S A "TRI-CITY" STORE NEAR "YOU"!
BELLEMORE VILLAGE . . . GRANITE CITY
420 BROADWAY . . . VENICE

SAVE 33¢ CASH!
"COTTONELLE" BATHROOM TISSUES
5¢ OFF LABEL
4 Roll Pkg. 39¢
WITH 33¢ COUPON 'N $10.00 PURCHASE

SAVE 30¢! "CHICKEN OF THE SEA"
CHUNK LIGHT TUNA 2 No. ½ cans 88¢
WITH 30¢ COUPON AND $5.00 PURCHASE

SAVE 30¢! "GOLD MEDAL"
Flour 5 lb. bag 59¢
WITH 30¢ COUPON AND $5.00 PURCHASE

FREE
ONE 8 16-oz. bot. CARTON "COKE" or "MR. PIBB" WITH PURCHASE ONE CARTON
You'll Get 16 16-oz. Bots. $1.89 Plus Dep.

FREE! ONE 12-oz. PKG. "NESTLE'S" SEMI-SWEET MORSELS
WITH PURCHASE OF TWO PKGS.
YOU'LL GET 3 12-oz. pkgs. $2.18

SAVE 20¢ BRACH'S (All Varieties) CHOCOLATES
12-oz. bag 79¢
WITH COUPON

"DR. GAYMONT'S" YOGURT
3 8-oz. cups $1

"BANQUET" ALL VARIETIES Frozen Dinners
2 pkgs. $1

OUR 420 BROADWAY STORE LIQUOR DEPT . . . VENICE
FALSTAFF BEER
6 12-oz. cans $1.39

DON'T FORGET! 2nd TIME AROUND . . . "SUNFLOWER" IRONSTONE
THIS WEEK'S FEATURE
'SAUCER' ea. 49¢
With Every $5 Purchase

"MAYROSE" SLICED BACON REGULAR OR MAPLE FLAVORED "SURRAY FARM" 12-oz. pkg. $1.19
FRESH BEEF HEARTS AN ECONOMICAL DISH . . . lb. 79¢
SLICED BEEF LIVER VERY TENDER lb. 79¢
SLICED YEARLING LIVER A REAL TREAT lb. 89¢

"JERSEY FARM" Quality Beef
CENTER CUT CHUCK STEAKS lb. 79¢
SWISS STEAKS "JERSEY FARM" ROUND BONE SHOULDER lb. $1.09
SAVOY STEAKS "JERSEY FARM" BONELESS lb. $1.59
CUBED STEAKS "JERSEY FARM" BONELESS lb. $1.79

"TALMADGE FARMS" CHICKEN BOLOGNA or CHICKEN WIENERS 12-oz. pkg. 49¢

U.S. GOV'T. INSPECTED FRESH! NEVER FROZEN
Whole Fryers lb. 39¢

U.S. GOV'T. INSPECTED . . . FRESH NEVER FROZEN
FRYER LEG or BREASTQUARTERS lb. 49¢
CUT-UP FRYERS U.S. GOV'T. INSPECTED TRAY PACKED lb. 49¢
SPLIT BROILERS U.S. GOV'T. INSPECTED FINE FOR BARBECUING lb. 49¢
FRYER LIVERS U.S. GOV'T. INSPECTED lb. 79¢

R. B. RICE'S Whole Hog "SACK" PORK Sausage 3 to 6 Pound Pieces lb. $1.39
R. B. RICE'S CHILI REGULAR OR HOT TEXAS STYLE 1-lb. roll 99¢
BUDDIG'S SMOKED MEATS ALL VARIETIES pkg. 49¢
BEEF & BEAN BURRITO'S NEW FROM R. B. RICE 4 in pkg. 89¢

"SPEEDY CUT" Fully Cooked Ready to Eat Whole Boneless HAMS 6 to 9 lb. Avg. lb. $1.59

FRESH LEAN GROUND CHUCK ANY SIZE PACKAGE lb. 99¢

MAYROSE REGULAR, GARLIC or BEEF SLICED LARGE BOLOGNA 12-oz. pkg. 89¢

BANQUET Cooking Bags 3 5-oz. pkgs. 89¢

SOLID WHITE MEAT Turbot Fillets DELICIOUS BAKED lb. 99¢

FRESH FROZEN SKINNED WHITING READY FOR THE PAN lb. 69¢

FRESH WATER CATFISH READY FOR THE PAN lb. 99¢

"CONTADINA" TOMATO PASTE 2 12-oz. cans $1.00
LONG SPAGHETTI AMERICAN BEAUTY 2 16-oz. pkgs. 99¢
C.W. EGG NOODLES "WIDE" or "MEDIUM" 2 12-oz. pkgs. 99¢
RAGU SPAGHETTI SAUCES 15.5-oz. jar 63¢

OLD JUDGE COFFEE SAVE 15¢ 1-lb. can $1.29
MAXWELL HOUSE New! "A.D.C." Automatic Drip Coffee 3 lb. can $4.25
MAXWELL HOUSE New! "A.D.C." Automatic Drip Coffee 2 lb. can $2.86
MAXWELL HOUSE New! "A.D.C." Automatic Drip Coffee 1-lb. can $1.44

SAVE 10¢! BETTY CROCKER'S . . . All Flavors SNACKIN' CAKE MIXES 14-oz. pkg. 69¢

FRESH! FROM TRI-CITY . . . "THE PRODUCE PEOPLE!"
U.S. FANCY GRADE FLORIDA YELLOW CORN 5 ears 69¢

TEXAS FANCY Carrots	2 lb. bag 33¢	WASH. STATE RED or GOLD. Delicious Apples	3 lb. 87¢
TEXAS FANCY GREEN Peppers	5 lb. 79¢	TEXASWEET RUBY RED 48 SIZE Grapefruit	10 lb. $1.00
NORTHERN U.S. No. 1 Grade "A" Red Potatoes	10 lb. bag $1.29	CALIFORNIA FANCY NAVEL 138 SIZE Oranges	20 lb. $1.00

CALIFORNIA 24 SIZE ICEBERG LETTUCE LARGE HEAD 29¢

SAVE 10¢! PLAIN, RIPPLE or BARBECUED KAS TWIN PACK POTATO CHIPS 8-oz. pkg. 79¢
MRS. BUTTERWORTH'S SYRUP SAVE 10¢ 24-oz. bot. $1.15
INSTANT RALSTON CEREAL 18-oz. pkg. 55¢
HIGH POINT SAVE 10¢ DECAFFINATED COFFEE 1-lb. can $1.69

GREEN GIANT VEGETABLES • FRENCH STYLE OR KITCHEN SLICED GREEN BEANS or PEAS 3 303 cans $1
NIBLETS WHOLE KERNEL GOLDEN CORN 3 12-oz. cans $1.00
MILK "STAR-LITE" LOW FAT gallon jug $1.19
BOW WOW DOG FOOD 25 lb. bag $3.99

SAVE 20¢! FABRIC SOFTENER SHEETS "CLING FREE" 24 ct. pkg. 99¢

MR. AND MRS. ANTHONY WIEHARDT, who were married at St. Peter Evangelical United Church of Christ. The bride is the former Gale Lynn Fett, a daughter of Mr. and Mrs. Fred G. Fett, 2203 Edwards St.

Wiehardt-Fett wedding at St. Peter's Church

Burning tapers in branched candelabra illuminated the sanctuary of St. Peter Evangelical United Church of Christ for the wedding on Feb. 7 of Miss Gale Lynn Fett and Anthony Craig Wiehardt.

The bride is a daughter of Mr. and Mrs. Fred G. Fett, 2203 Edwards St. Parents of the groom, Mr. and Mrs. Anthony J. Wiehardt, reside at 2532 E. 27th St.

Officiating at the double ring ceremony at 6:30 p.m. was the Rev. Robert L. Kettelhut.

Soloist Howard Mason sang "My Sweet Lady," "The Wedding Song" and "Sometimes."

Serving as candlelighters were Nancy Milton and Diane Dix, cousins of the groom.

The bride wore a white chiffonette gown fashioned in an Empire silhouette, featuring an English net yoke traced with Cluny and Belgium lace and etched with pearls.

Floral bejeweled lace motifs accented the high neckline and long, full shepherdess sleeves and cuffs. A deep ruffled flounce, topped with the decorative lace, marked the hem of the full skirt which formed a chapel train.

She carried a bouquet of white roses, carnations and baby's breath.

The bridesmaids were dressed alike in nile green jersey semi-halter gowns designed with V-necklines, enhanced with shirtwaist style collars. They wore emerald green velvet jackets with long sleeves. The cuffs were trimmed in nile green.

Each held a colonial bouquet of mixed flowers in pastel shades of yellow, pink, green and white.

Matron of honor was Mrs. Greg Fett, a sister-in-law of the bride. The bridesmaids included Miss Denise Stanley, Mrs. Mike Greenwell, Mrs. Jack LaPiere and Miss Karen Robertson.

The groom selected Jack LaPiere as his best man. Groomsmen were Greg Fett, a brother of the bride, and Erik, Vincent and Kevin Wiehardt, the groom's brothers.

Escorting the guests to their seats were Michael Davis and Terry Balcer.

Janet Jakich, a cousin of the bride, attended the guest book at a reception held at the Croatian Home in Madison.

After a wedding trip to Daytona Beach, Fla., the newlyweds are now residing in Granite City.

Mr. and Mrs. Wiehardt, parents of the groom, entertained the wedding party at a rehearsal dinner given in their home.

For her daughter's wedding, Mrs. Fett chose a long aqua knit gown with matching accessories.

The groom's mother, Mrs. Wiehardt, appeared in a floor-length yellow knit dress with accessories in matching hues. They both wore white cymbidium orchids.

Both the newly married Mr. and Mrs. Wiehardt are graduates of Granite City High School. The bride also graduated in 1975 from Eastern Illinois University with a B.S. degree in education. She is a member of Alpha Sigma Alpha and presently a substitute teacher in the Granite City School District.

The groom is attending Belleville Area College and works as a computer operator for American Steel Foundries.

Guild views hobby program

Mrs. Dorothea Kirksey and Mrs. Ruth Malottki presented two-part program for members of the Evening Guild at St. Peter Evangelical United Church of Christ Monday evening.

Mrs. Kirksey displayed her hobby—a rock collection and showed a special polishing procedure. Mrs. Malottki spoke on drying and arranging flowers and featured several arrangements to illustrate her talk.

Devotions were led by Mrs. Lorraine Williams and Mrs. Helene Kettelhut on the subject, "What Does the Lord Require of Me," as a preserver of life on the planet Earth in relation to ecology.

The business session was conducted by Mrs. Thelma Markgraf in the absence of the president, Mrs. Bea Rittenhouse.

Mrs. Ruth Brave reported a second quilt made for the Hitz Home in Alhambra has been completed. She also reminded members of a canning and preserving clinic to be held at the church March 24, which is open to the public.

Tickets costing $1.50 for the clinic were distributed by Mrs. Brave to guild members. Kathryn Barnes, home economist for the Kerr Glass Manufacturing Co., will give a talk and demonstration at the event. Mrs. Brave said coffee and rolls will be served from 9 to 9:30 a.m. followed by the clinic. Prizes will be awarded after the session.

The guild also will sponsor a book review and luncheon on May 8, it was reported. Tickets will cost $3 per person and the public is invited to attend.

Name to serve on the nominating committee were Mrs. Ruth Ann Bartels and Mrs. Pauline Schank.

Refreshments were served by hostesses Mrs. Schank, Leona Wintermeyer, Alice Bohnenstiehl and Ruth Huxel.

Color gospel film at Central Baptist

"The Land Where Jesus Walked," a new Technicolor gospel film featuring Dr. John R. Rice, will be presented at 7:30 p.m. Friday, March 12 at the Central Baptist Church, 3910 Highway 111.

The public is invited and there is no admission charge, the Rev. John Lamb, pastor, said.

He noted that the 55-minute color feature film stars a "host of great Christian actors and actresses."

The pastor said scenes in the movie include "the stoning of Stephen, his death and rise to Heaven; the Crucifixion and Resurrection of Christ; and Mary, Joseph and the Wise Men with the Infant Jesus in the Nativity."

"This is a spiritual experience for the whole family, as one of the greatest arrays of Biblical scenes can be seen in the film," the Rev. Lamb stressed.

MONDAY AFTERNOON CLUB MEETS AT MURPHY HOME

The Monday Afternoon Card Club met in the home of Mrs. Kathy Murphy, 2322 Delmar Ave., this week.

Those excelling in the games and winning prizes were Mrs. Vi Edwards, Mrs. Ceil Kennedy and Mrs. Theresa Walkenbach.

Others participating were Mrs. Margaret Richardson, Mrs. Leona Parente, Mrs. Myrtle Bruns and Mrs. Marie Perry.

Cubs to reorganize at Wilson

Third, fourth and fifth grade boys attending Wilson School, who are interested in Cub Scouting, are invited with their parents to attend a special meeting at 7 p.m. Tuesday at the school to hear plans for reorganizing Cub Pack 122.

Mrs. Dorothy Baker, president of Wilson Parent-Teacher Association, sponsors of the scouting program, said an effort will be made at Tuesday's meeting to reform the pack.

The proposed reorganization was discussed at this week's PTA executive board session.

Mrs. Marie Powell read a slate of new officers to be nominated at the March 16 general membership meeting. Nominations also may be made from the floor, she said. The election is scheduled in April.

At the March 16 meeting a special program on "Drug Abuse" will be presented by Terry Salem, assistant principal at Granite City High School South.

Those attending also will be entertained with music and dance selections performed by Campfire Girls and Girl Scout troops, all sponsored by the Wilson PTA unit.

Also at the executive planning session were Mesdames Becky Lipchik, Phyllis Geske, Barbara McCaskey, Diane Dettwiler, Teresa Finn, Isabel Anderson, Diane Morthland, Miss Susan Doty and Principal Ted Vrenick.

FORMER RESIDENTS NAME SON CHAD CHRISTOPHER

Mr. and Mrs. Chris Follis of Fredericktown, Mo., former residents, are announcing the birth of their first child, a boy, born on Feb. 29 at the Farmington (Mo.) Hospital.

The new arrival has been named Chad Christopher. He weighed seven pounds, 10 ounces.

Grandparents are Mr. and Mrs. H. L. Follis, 2529 Lynch Ave., and Mr. and Mrs. Lynn Sanders of Fredericktown. The great-grandmother, Mrs. Ollie Mae Follis, resides in Gadsden, Tenn.

Schnucks

1776-1976 200 Years

VALUE POWER — VALUE POWER PRICE
STAFF—UNSWEETENED Grapefruit Juice 46-oz. Can 49¢

VALUE POWER
CHICKEN OF THE SEA Chunk Tuna 6½-oz. Can 48¢ "A LENTEN FAVORITE"—3 LIMIT

SAVE 38c — VALUE POWER PRICE
EXTRA SOFT Softex Tissue 3 200-ct. Pkgs. $1.00 "WHITE OR COLORED"

VALUE POWER
REGULAR OR DIET Staff Soda 8 12-oz. Cans $1.00 "ALL VARIETIES"

SAVE 50c — VALUE POWER PRICE
ST. LOUIS OWN Old Judge Coffee 2 Lb. Can $2.36 "WITH COUPON & $7.50 PURCHASE"

SAVE 50c
STRAINED Heinz Baby Food 10 Jars $1.00 "SAVE 50 CENTS WITH COUPON"

VALUE POWER — VALUE POWER PRICE
ARMOUR'S Vienna Sausage 2 5-oz. Cans 69¢

VALUE POWER
ALL VARIETIES Banquet Dinners 2 Pkgs. 99¢ "14 TO CHOOSE FROM"

VALUE POWER BRINGS YOU MORE

FOR FRYING YOUR LENTEN FISH staff salad oil 38-oz. bot. 1.29
UNPEELED—HALVES—(SAVE 20c) staff apricots 16-oz. can .49
32 OZ. BOTS.—PLUS DEPOSIT pepsi-cola REGULAR OR DIET 6 pak 1.59
TOP QUALITY—PURE—SAVE 13c staff grape jelly 18-oz. jar .66
TOP QUALITY—(SAVE 15c) staff tomato paste 5 6-oz. cans 1.00
EVAPORATED—(SAVE 7c) pet milk 3 13-oz. cans .89
CREAMY OR CHUNKY staff peanut butter 40-oz. jar 1.59
EVERYDAY LOW PRICE bow wow dog food 25 lb. bag 3.59
ALL FLAVORS—(SAVE 20c) pevely ice cream half gal. 1.09
16 OUNCE LOAVES—2 IN PAK—(SAVE 38c) rich's bread dough 2 pkgs. 1.00
FOOD STORAGE—GALLON SIZE ziploc bags 20 ct. pkg. .67
THE CLEAR WRAP saran wrap 50 ft. roll .49

SAVE 17c — VALUE POWER PRICE
TOP QUALITY—QUARTERS Schnucks Margarine 3 lb. Pkgs. $1
KRAFT'S—CASINO BLUE CHEESE SPREAD 8-oz. ctn. 69¢

VALUE POWER
FOUR WINDS—GRADE 'A' Low Fat Milk gallon jug $1.17

VALUE POWER PRICE
Nancy Anne BAKERY
"NANCY ANNE" Hot Cross BUNS 8 in Pak 79¢
"NANCY ANNE" ITALIAN STYLE roma bread 24-oz. loaf .69
"NANCY ANNE" Wiener or Hamburger sandwich buns 8 in pak .49
"NANCY ANNE" EXTRA LIGHT apple muffins 6 in pak .72
"NANCY anne"—CREAM bavarian stollen each 1.39

REGULAR OR BUTTERMILK staff biscuits 4 6-oz. cans .49
PEVELY OR DELIGHTFULLY LITE—ALL VARIETIES cottage cheese 24-oz. ctn. .88
MRS. FILBERT'S—QUARTERS golden margarine 2 lb. pkgs. .89
KRAFT'S OR TROPICANA pure orange juice half gal. .95
FRANCO AMERICAN raviolios 15-oz. can .44
TOP QUALITY—PURE—(SAVE 13c) staff grape jelly 18-oz. jar .66
ARMOUR'S corned beef hash 15½-oz. can .66
REFRESHING sunsweet prune juice 40-oz. bot. .68

VALUABLE COUPON — SAVE 50¢ REG. $2.86 — Old Judge Coffee 2 lb. $2.36 — Limit one can with coupon and $7.50 or more purchase excluding tobacco, liquor, beer and coupon items. Coupon expires Sat. March 6, 1976. 604 schnucks GC

VALUABLE COUPON — SAVE 50¢ REG. 15¢ — Heinz—Strained Baby Food 10 jars $1.00 — Limit one coupon per family. Coupon expires Sat. March 6, 1976. 620 schnucks GC

VALUABLE COUPON — SAVE $1.00 REG. $5.79 — Alamo—Dry Dog Food 20 lb. $4.79 — Limit one coupon per family. Coupon expires Sat. March 6, 1976. 695 schnucks GC

VALUABLE COUPON — SAVE-SAVE REG. $1.38 — Liquid Woolite 16-oz. $1.19 — Limit one coupon per family. Coupon expires Sat. March 6, 1976. 687 schnucks GC

VALUABLE COUPON — SAVE 80¢ REG. $1.49 — Non Aspirin Dutrii Tablets 100-ct. 69¢ — Limit one coupon per family. Coupon expires Sat. March 6, 1976. 711 schnucks GC

VALUABLE COUPON — SAVE-SAVE REG. $1.25 — Carnation Coffee Mate 16-oz. jar 99¢ — Limit one coupon per family. Coupon expires Sat. March 6, 1976. 612 schnucks GC

VALUABLE COUPON — SAVE-SAVE REG. 49¢ — American Beauty Spaghetti 16-oz. pkg. 39¢ — Limit one coupon per family. Coupon expires Sat. March 6, 1976. 646 schnucks GC

VALUABLE COUPON — SAVE-SAVE REG. 69¢ — Post Toasties Cereal 18-oz. pkg. 59¢ — Limit one coupon per family. Coupon expires Sat. March 6, 1976. 661 schnucks GC

VALUABLE COUPON — SAVE 30¢ REG. $1.79 — Staff—Liquid Laundry Detergent 64-oz. btl. $1.49 — Limit one coupon per family. Coupon expires Sat. March 6, 1976. 679 schnucks GC

VALUABLE COUPON — Save 40¢-Plus 30¢ REG. $1.69 — Revlon-Flex Balsam Conditioner 16-oz. btl. $1.29 — Limit one coupon per family. Coupon expires Sat. March 6, 1976. 703 schnucks GC

TOPS observes 9th anniversary

TOPS Chapter IL645 (Take Off Pounds Sensibly) hosted its 9th anniversary and coronation during the weekend at the Venice Recreation Center.

Leader Mrs. Datha Ely welcomed 60 members and guests. She was presented a corsage, along with other club officers: Mrs. Gloria Bennett, co-leader; Miss Flora Walker, treasurer; Mrs. Shirley Sobolewski, weight recorder; Mrs. Reedi Johnson, pianist and Mrs. Ruth Groth, area captain.

Hostesses for the evening were Mrs. Alma Burnett and Mrs. Shirley LeMaster.

Entertaining skits were performed by Mesdames Naomi Thomas, Elma Rudnicki, Sylvia Seemiller and Betty Young. Special cheers were led by Miss Laura Sobolewski and Miss Cynthia Zelenka, cheerleaders.

Long stemmed red roses were given to 1975 division winners, Mesdames Carmen Bridick, Betty Paschedag, Elma Rudnicki, Donna Jordan and Betty Stone. Yellow roses were presented by Mrs. Shirley Sobolewski and Miss Flora Walker to the newest KOPS (Keep Off Pounds Sensibly) members, Naomi Thomas, Sylvia Seemiller, Elma Rudnicki and Ginger Skaggs.

The new KIW (KOPS In Waiting) Mrs. Donna Jordan and KOPS of long standing Mesdames Clara Nolen, Goldene Abernathy, Elsie Mathenia and Gloria Bennett also received yellow roses.

Runnerup to the best loser of 1975, Mrs. Elma Rudincki, received a trophy and the best loser of 1975, Mrs. Carmen Bridick, was given a trophy and bouquet of red roses.

KOPS queen of 1975 was Mrs. Ginger Skaggs, who was robed and crowned by the retiring queen, Mrs. Clara Nolen, and presented a bouquet of yellow roses and trophy.

Songs were led by Mrs. Elsie Mathenia, accompanied at the piano by Mrs. Reedi Johnson.

Decorations in the hall were carried out in Bicentennial colors of red, white and blue.

GARAGE THEFT

Three rolls of copper wire, valued at $45, and three fuse panels, worth $21, were stolen from a garage at the home of Louis Spohr, 1632 Third St., Madison, he reported at 1:35 p.m. Friday.

WESLEYAN PROGRAM

Illinois Wesleyan University (Bloomington) will present a program for high school juniors and seniors and their parents in Southwestern Illinois and Eastern Missouri Thursday, March 11, at 6:30 p.m. in the Ramada Inn at Fairview Heights. Dave Hughes, area representative of the Illinois Wesleyan admission office, will be in charge. A slide presentation, a question-and-answer period and light refreshments will be included.

JOSEPH GONZALEZ

PFC HARRY PAINTER
Ft. Lewis Assignment

Gonzalez fund dance Saturday

A dance at the Mexican Honorary Commission Hall, 1801 Spruce St., at 8 p.m. Saturday will benefit the Joseph M. Gonzalez Scholarship Fund. The affair is open to the public.

Tickets cost $1.50 each and may be purchased at the door Saturday evening. Music for dancing will be provided by the Wayne Scannell Band.

Mexican food also will be served, according to Robert Robles, commission president.

The fund was established in memory of Joseph M. Gonzalez, a Granite City High School guidance counselor, who was fatally injured in an auto accident on June 17, 1970. He was a member of the commission.

Two scholarships are awarded each year from the fund to deserving high school seniors who demonstrate financial need and scholastic ability. Scholarship applications may be obtained after April 1 from the guidance office at either Granite City High School.

Baptist circle elects officers

An election of officers was held Tuesday by the Ella Mae Missionary Circle at Mount Zion General Baptist Church.

Those who will assume their duties in October are: Mrs. Ermyle Camren, president; Mrs. Deana Williams, vice-president; Mrs. Mary Goodall, treasurer; and Mrs. Agatha Rumfelt, secretary.

Mrs. Elsie Clark, song leader, accompanied at the piano by Mrs. Harriet Phelps, led the group in two songs. Prayer was offered by Mrs. Mary Goodall.

A lesson, entitled "Until Death Do Us Part," was presented by Mrs. Rumfelt and the devotions, "Life's Stormy Sea," were given by Mrs. Phelps.

President Mrs. Mary Goodall conducted the business meeting. Reports were submitted by Mrs. Rumfelt, Mrs. Camren, and Mrs. Shirley Goodall.

Closing meditations by Mrs. Camren were followed with lunch, served by Mrs. Deana Williams.

Others present were Mesdames Edith Etherton, Betty Warren, Hilda Barnes, Lena Barnett, Flo Monroe, Glenda Graves, Ann Schubert and a guest, Mrs. Opal Penrod.

Completes course at Aberdeen, Md.

Army Private First Class Harry W. Painter, 18, has graduated from a Fire Control Instrument Repair Course at the U. S. Army Ordnance Center and School, Aberdeen Proving Grounds, Md.

The serviceman is now assigned to Ft. Lewis, Wash., where he is working in diesel mechanics.

Pfc. Painter is the son of Mrs. Nina Oliver, 3005 Kirkpatrick Homes. He attended Granite City High School South before enlisting in the Army on March 19, 1975.

Fabrics topic of Trio Unit

A major lesson entitled "Fabrics and Fashions in Furnishings" was presented by Miss Darlene Heer, associate extension advisor, at a meeting Tuesday of the Trio Unit, Madison County Extension Association, held at Hope Lutheran Church.

A dessert luncheon was served by Mrs. Marilyn Deatherage, Mrs. June Lux and Mrs. Marie Durbin preceding the meeting.

Thirty-six members and three guests, Catherine Prusak, Lucille Pierce and Katheryn Michael, attended the session and participated in the games. Prizes were awarded to Louise Smith, Golda Thornsberry and Ada Matras.

Mrs. Helen Robertson, second vice-chairman, announced a membership drive will continue through this month and conclude April 30.

Other announcements included the Madison County Home Economics annual achievement meeting on April 29 will be held at the Zion Lutheran Church, Bethalto. The program entitled, "It's A Small World," will be given by Mary Jane Aylesborth of Indiana.

Mrs. Lucy Stewart and Mrs. Genevieve McComis of the volunteer committee will deliver Mobile Meals in April.

The Citizens Committee urged all members to vote on March 16 and in the school board election April 10.

A craft class is being arranged in May by the cultural art committee, and a white elephant sale will be conducted at the April meeting by Mrs. Clara Schillinger, who will also collect the Pennies for Friendship donations, it was reported.

Past Noble Club attends luncheon

The Past Noble Grand Club of Juanita Rebekah Lodge was entertained this week in the home of Mrs. Vickie Kent, 5 Wilson Park Drive, with Mrs. Leona Spanberger as co-hostess.

Luncheon was served to 17 members and three guests followed by a business meeting and an afternoon of games.

Those winning prizes were Mesdames Mary Scoggins, Leonora Eichen and Mabel Clark.

Also present were Eula Myers, Alice King, Mildred Robertson, Emma Steiner, Jewell Patterson, Pearl Jones, Eleanor Patterson, Lola Spickett, Alleen Phillips, Amalia Jung and Rebecca Parish.

The April meeting will be held in the home of Mrs. Emma Steiner, 2431 Grand Ave.

Madison Mothers discuss 'rodeo'

The proceeds from a white elephant sale were donated to the March of Dimes by the Madison Mothers Club at its meeting last week at Harris School.

Hostesses to the group were Mrs. Lonnie Layton and Mrs. Myrtle Foster, who served refreshments.

Club members also discussed a bicycle rodeo, planned for May 1 at Louis Baer School, and to assist at a Teachers Corps event at Harris School, at the request of Mrs. Donna Woodard.

schnucks

PAY UTILITY BILLS AT Schnucks ANOTHER SERVICE TO YOU

SAVE 20c — VALUE POWER PRICE
FRESH GROUND—REGULAR NOT LESS THAN 70% LEAN
Ground Beef Lb. 69¢
"ANY SIZE PACKAGE"

SAVE 23c — VALUE POWER PRICE
GOLDEN WEST— USDA A GRADE GRADE 'A'—4 LIMIT
Whole Fryers Lb. 42¢
"SCHNUCKS SELLS ONLY GRADE 'A' FRYERS"
GOLDEN WEST—PAN READY Cut Up Fryers..... lb. 52¢

SAVE 20c — VALUE POWER PRICE
VAC PAK—SLICED
Hunter Bacon $1.19
12-oz. Pkg.

SAVE 40c
FANCY—TENDER—YOUNG
Beef Liver Lb. 59¢
"SLICED"

SAVE 27c — VALUE POWER PRICE
GOLDEN WEST
Fryer Quarters Lb. 52¢
"THE VERY BEST"

SAVE 26c
GOLDEN WEST
Split Broilers Lb. 49¢
"THE VERY BEST"

SAVINGS WITH LENTEN SPECIALS

KREY'S—3 LITTLE PIGS—A.C.
pork sausage ..... lb. roll 99¢
A.C.—BY THE PIECE
krey bologna..... lb. 89¢
KREY—A.C.—BY THE PIECE
braunschweiger ..... lb. 79¢
KREY'S—NATURAL CASING—PIECE
braunschweiger..... lb. 1.29

HUNTER—HICKORY SMOKED—FULLY COOKED
shank hams LARGE PORTION ..... lb. 89¢
TENDER—YOUNG—NUTRITIOUS
fryer livers..... lb. 69¢
FLASH FROZEN—SKINNED WHITING
jack salmon ..... lb. 79¢
PEELED AND DEVEINED
vita i.q.f. shrimp..... 12-oz. pkg. 3.69

FROM THE COOL WATERS OF GREENLAND
turbot fillets ..... lb. 99¢
FRESH WATER
channel catfish ..... lb. 1.39
VITA—FLASH FROZEN
cod or perch fillets.... lb. pkg. 1.39
ALASKAN—PINK—'KING'—CENTER CUT
salmon steaks ..... lb. 2.39

VALUE POWER — VALUE POWER PRICE
IN OUR SUASAGE SHOPPE
FRESH CUT RIGHT FROM THE WHEEL
WISCONSIN—AGED
Cheddar Cheese $1.99 lb.
"SEE THE MAMMOTH WHEEL AND PICK OUR YOUR OWN SELECT CUT"
OUR OWN SAUSAGE SHOP
deli-rye buns.. 6 in pak .45
GERMAN STYLE—FRESH MADE DAILY
potato salad.... lb. .59
MILD FLAVOR—SLICED
bologna SAUSAGE SHOP .. lb. 1.09
MILD FLAVOR—SLICED BABY
swiss cheese . half pound 1.09

VALUE POWER — VALUE POWER PRICE
CALIFORNIA—VITAMIN RICH
Green Broccoli large head 59¢
DEL MONTE RAISINS ..... 13-oz. pkg. 89¢

VALUE POWER — VALUE POWER PRICE
CALIFORNIA—SWEET—SEEDLESS
Navel Oranges 10 for 99¢
"LARGE 88 SIZE"

SERVE WITH NEW POTATOES
florida pole beans..... lb. .44
FLORIDA—CREAMER SIZE
new red potatoes..... 3 lbs. .89
FOR A TANGY SALAD
green onions..... 2 bunches .39
ALL PURPOSE—MEDIUM SIZE
yellow onions..... 3 lb. bag .69

FIRM AND CRISP
red delicious apples... 3 lb. bag .69
DELICIOUS WITH CEREAL
chiquita bananas ..... 3 lbs. .79
INDIAN RIVER—FLORIDA'S FINEST—32 SIZE
ruby red grapefruit . 4 for 1.00
INDIAN RIVER—FLORIDA'S FINEST—32 SIZE
white grapefruit.... 5 for 1.00

PRICES GOOD THRU SAT. MARCH 6, 1976

VALUABLE COUPON — SAVE 70¢ REG. $1.57 — Soft & Dri Anti Perspirant..... 6-oz. can 87¢ — Limit one coupon per family — Coupon expires Sat. March 6, 1976 — 729 schnucks GC

VALUABLE COUPON — SAVE 10¢ REG. 69¢ — T.V. Time Popcorn ..... 2.59¢ — Limit one coupon per family — Coupon expires Sat. March 6, 1976 — 745 schnucks GC

VALUABLE COUPON — SAVE 15¢ REG. $1.43 — ON THE PURCHASE OF A 12 OZ. PKG. OF BUTTERED VITA FISH FILLETS — Limit one coupon per family — Coupon expires Sat. March 6, 1976 — schnucks GC

VALUABLE COUPON — SAVE 15¢ REG. $1.09 — ON THE PURCHASE OF A 12 OZ. PKG. OF VITA FISH FILLETS PRECOOKED — Limit one coupon per family — Coupon expires Sat. March 6, 1976 — schnucks GC

VALUABLE COUPON — SAVE 25¢ REG. $1.49 — ON THE PURCHASE OF A 16 OZ. PKG. OF RUDY'S FARM LINK PORK SAUSAGE NEW—DELICIOUS—LEAN — Limit one coupon per family — Coupon expires Sat. March 6, 1976 — schnucks GC

VALUABLE COUPON — SAVE 15¢ Reg. 79¢ & $1.19 — ON THE PURCHASE OF A 9 OZ. OR 14 OZ. PKG. OF VITA FISH STICKS PRECOOKED — Limit one coupon per family — Coupon expires Sat. March 6, 1976 — schnucks GC

VALUABLE COUPON — SAVE 15¢ REG. $1.09 — ON THE PURCHASE OF A 12 OZ. PKG. OF VITA FISH 'N CHIPS — Limit one coupon per family — Coupon expires Sat. March 6, 1976 — schnucks GC

VALUABLE COUPON — SAVE 15¢ REG. $1.09 — ON THE PURCHASE OF A 8 OZ. PKG. OF GOLDEN FRIED VITA SHRIMPETTES PRECOOKED — Limit one coupon per family — Coupon expires Sat. March 6, 1976 — schnucks GC

VALUABLE COUPON — SAVE 10¢ Reg. 99¢ to $1.89 — ON THE PURCHASE OF A 9 OZ. PKG. OF SETTZ—SLICED LUNCHEON MEATS — Limit one coupon per family — Coupon expires Sat. March 6, 1976 — schnucks GC

VALUABLE COUPON — IN OUR SAUSAGE SHOPPE — SAVE 40¢ REG. $1.79 lb. — ON THE PURCHASE OF 2 POUNDS OR MORE OF NATURAL CASING—SLICED BRAUSNCHWEIGER — Limit one coupon per family — Coupon expires Sat. March 6, 1976 — schnucks GC

schnucks
VOTE FOR YOUR FAVORITE CHECKER
HELP HER OR HIM WIN A DREAMPLAN VACATION ON AMERICAN AIRLINES. CAST YOUR BALLOT NOW

TRY A PRESS-RECORD CLASSIFIED AD

PLAN YOUR MEALS With BEEF!

A&P

ADVERTISED ITEM POLICY

Each of these advertised items is required to be readily available for sale at or below the advertised price in each A&P store, except as specifically noted in this ad.

LOOK FOR THE MAN IN "RED" AT A&P!!!

SIRLOIN STEAK

BEEF RIB STEAK or BONELESS TOP ROUND STEAK ... $1.48 YOUR CHOICE LB. Select Your Favorite Cut ...

T-BONE STEAK LB. $1.68

COOKED HAMS 79¢ LB.

FULL SHANK HALF

WHOLE HAM OR BUTT PORTION ... 89¢

BOX-O'-CHICKEN

15 ASSORTED PIECES OF MIXED FRESH FRYER PARTS ... 39¢ LB.

Ready For The Frying Pan ...

ROUND STEAK

"SUPER RIGHT" FULL CUT, BONE IN ... $1.28 LB.

BONELESS CHUCK ROAST

OR BEEF ARM STEAK (BONE-IN) 98¢ LB.

SELF-BASTING

TURKEYS

U.S.D.A. GRADE 'A' ... 12-LBS. & UP

- GOLDEN STAR
- BUTTERBALL
- HONEYSUCKLE

YOUR CHOICE ... 59¢ LB.

FRESH FRYER

LEGS

PAN READY FRYER LEGS 79¢ LB.

FRYER BREASTS LB. 89¢

FRESH PASCAL CELERY or 2-LB. BAG OF CARROTS OR

LETTUCE

ICEBERG HEAD

3 FOR JUST $1.00

SAVE ON SALAD FIXIN'S

DON'T MISS THESE LENTEN BUYS!

CAP'N JOHN'S ... JUST HEAT and SERVE

FISH STICKS ... 1-LB. PKG. 79¢

TURBOT FILLETS FROZEN FRESH LB. 98¢

DRESSED WHITING FROZEN FRESH 5 LB. BOX $2.19

FROZEN

BANQUET POT PIES

- BEEF
- CHICKEN
- TURKEY

4 8-OZ. PKGS. $1.00

STRAWBERRIES

RED RIPE JUICY 88¢ QT. CTN.

NAVEL ORANGES

LARGE 88 SIZE 10 FOR 98¢

WHITE POTATOES

ALL-PURPOSE 20 LB. BAG $1.79

STOKELY

WHOLE KERNEL OR CREAM STYLE GOLDEN CORN

- A&P CREAM STYLE GOLDEN CORN

3 16-OZ. CANS $1.00 STOCK UP and SAVE

STOKELY

CUT GREEN BEANS

- A & P SPINACH
- A & P BRAND SAUER-KRAUT

4 16-OZ. CANS $1.00

TOTINO'S PIZZA

FROZEN

- HAMBURGER
- PEPPERONI
- SAUSAGE
- CHEESE

89¢ 12½-OZ. PKG.

HUNTS TOMATOES

WHOLE PEELED OR STEWED 3 FOR $1.00 14½-OZ. CANS

PAPER TOWELS

"HI-DRY" BRAND ... JUMBO ROLLS ... NO COUPON NEEDED 49¢ EACH

A&P LOW FAT MILK SAVE 15¢ GAL. JUG $1.19

VALUABLE COUPON

A&P SAVE 46¢ A&P GRADE 'A' LARGE EGGS doz. 29¢

Limit 1 coupon per family with $7.50 purchase. Good thru March 6, 1976

VALUABLE COUPON

A&P SAVE $1.04 PEPSI-COLA 8 16-oz. Btls. PLUS DEPOSIT 69¢

With $7.50 Purchase. Limit 1 coupon per family. Good thru March 6, 1976

STAR-KIST

CHUNK LIGHT TUNA

SAVE 10¢ 6½-OZ. CAN 49¢ LIMIT TWO CANS

CREAMETTES

MACARONI

SAVE 30¢ 5 7-OZ. PKGS. $1.00

Creamettes MACARONI

PRICES IN THIS ADVERTISEMENT ARE GOOD THROUGH SATURDAY, MAR. 6, 1976

VALUABLE COUPONS

A&P SAVE 4¢ 48-OZ. BOTTLE OF WESSON OIL YOU PAY $1.68 WITH THIS COUPON

LIMIT ONE COUPON PER FAMILY, VALID THRU SAT., MAR. 6, 1976

VALUABLE COUPONS

A&P SAVE 20¢ 10-OZ. JAR of EIGHT O'CLOCK INSTANT COFFEE YOU PAY $1.79 WITH THIS COUPON

LIMIT ONE COUPON PER FAMILY, VALID THRU SAT., MAR. 6, 1976

VALUABLE COUPONS

A&P SAVE 40¢ 2-LB. CAN OF MAXWELL HOUSE COFFEE YOU PAY $2.46 WITH THIS COUPON

LIMIT ONE COUPON PER FAMILY, VALID THRU SAT., MAR. 6, 1976

VALUABLE COUPONS

A&P SAVE 30¢ ONE CANNON "VELURA-MATE" HAND TOWEL YOU PAY 99¢ WITH THIS COUPON

LIMIT ONE COUPON PER FAMILY, VALID THRU SAT., MAR. 6, 1976

VALUABLE COUPONS

A&P SAVE 20¢ THIS COUPON WORTH 20¢ WHEN YOU PURCHASE ONE 6-OZ. PKG. OF A&P PECAN MEATS WITH THIS COUPON

LIMIT ONE COUPON PER FAMILY, VALID THRU SAT., MAR. 6, 1976

FEDERAL EXPRESS
MONEY ORDERS
NASHUA
FILM DEVELOPING

TOM-BOY®

4000 Pontoon Road — No. 1 Gaslight Plaza

SUPER VALUE

AD PRICES GOOD THRU MARCH 4th

Fresh Chicken
Breasts LB. 99¢

Legs or Thighs LB. 89¢

FINEST U.S.D.A. CHOICE GRAIN FED BEEF — CUT, WRAPPED AND FROZEN

5 LB. — T-BONE STEAK
5 LB. — SIRLOIN STEAK
5 LB. — ROUND STEAK
5 LB. — RIB STEAK
5 LB. — CLUB STEAK
5 LB. — BONELESS STEW MEAT
10 LB. — GROUND BEEF
10 LB. — Center Cut CHUCK ROAST
50 LB. FREEZER BUNDLE Only $69.95

10 LB. — SIRLOIN STEAK
10 LB. — ROUND STEAK
10 LB. — Center Cut CHUCK ROAST
10 LB. — GROUND BEEF
10 LB. — Center Cut PORK CHOPS
10 LB. — PORK STEAKS
10 LB. — SPARERIBS
70 LB. FREEZER BUNDLE Only $89.95

U.S.D.A. CHOICE **Sides of Beef** . Lb. 79¢
U.S.D.A. CHOICE **Hindquarters** . Lb. 95¢
U.S.D.A. CHOICE **Forequarters** . Lb. 69¢

U.S.D.A. CHOICE CENTER CUT
Round Steaks . . . . Lb. $1.29

U.S.D.A. CHOICE BONELESS **Pot Roast** . . . . . Lb. $1.29
U.S.D.A. CHOICE THICK CUT **Family Steak** . . . . Lb. $1.49
U.S.D.A. CHOICE TENDER **Cube Steaks** . . . . . Lb. $1.69
LORRAINE SLICED **Swiss Cheese** . . . . Lb. $1.89

U.S.D.A. CHOICE BONELESS **Rump Roast** . . . . . Lb. $1.49
U.S.D.A. CHOICE BONELESS **Sirloin Tip Roast** . . Lb. $1.59
U.S.D.A. CHOICE **Sirloin Tip Steak** . . Lb. $1.89
U.S.D.A. CHOICE **Breakfast Steaks** . . Lb. $1.99

KREY OLD TYME 2 LB. PKG.
Thick Sliced Bacon . . $2.39

WHOLE OR HALF BONELESS
Krey Carvemaster Hams . . . . . Lb. $1.69

3 TO 5 LB. AVG. **Spareribs** LB. 99¢

KREY A.C. **Braunschweiger** "By the Piece" Lb. 69¢

KREY A.C. **Bologna** "By the Piece" Lb. 89¢
TOM-BOY SKINLESS **Wieners** . . . . . 12-oz. Pkg. 69¢
BRITE TENDER **Beef Liver** . . . . . Lb. 69¢
5-LBS. or MORE FAMILY PAK **Ground Beef** . . . . . Lb. 79¢

HILLSHIRE FARMS SPECIALS!
SMOKED **Sausage**
BEEF SMOKED **Sausage**
SMOKED POLSKA **Sausage** . . . . Lb.
$1.29

OSCAR MAYER SPECIALS!
BEEF OR REG. **Wieners** 1-LB. Pkg. 99¢
LINK **Pork Sausage** . . . Lb. $1.39

BULK
Yellow Onions 3 LBS. 49¢

ICEBERG
Lettuce 3 Lge. Heads 99¢

SUNKIST 113 SIZE
Navel Oranges 15 for 98¢

U.S. NO. 1 **Red Potatoes** . . . . 10 LBS. $1.29
THE FINEST **Celery** . . . . . 3 Stks. 99¢
INDIAN RIVER—RED or WHITE **Grapefruit** . . . . . 3/69¢
FLORIDA **Juice Oranges** . . . 5 Lb. Bag 89¢
U.S. No. 1 WASHINGTON **Pears** . . . . . 3 Lbs. 99¢

DAIRY

12 OZ. INDIVIDUALLY WRAPPED SWISS STYLE AMERICAN
Red Cow Cheese . 49¢

16 OZ. MIRACLE SOFT WHIP **Margarine** . . . . . 59¢
TOM-BOY 16 OZ. STICK **Margarine** . . . . . 3/$1
PILLSBURY 8 OZ. YOUR CHOICE **Biscuits** . . . . . 4/49¢
KRAFT 8 OZ. NATURAL **Sliced Swiss** . . . . . 85¢

TOM-BOY COUPON
GASLIGHT PLAZA
BORDEN'S GALLON CARTON JUMBO TREAT
Ice Cream $1.39
Limit 1 Coupon Per Family With A $3.50 Purchase. Good thru March 6, 1976

Your Choice TOM-BOY BRANDS

32 OZ. JAR 39¢ WITH COUPON

18 OZ. JAR BAMA GRAPE **Jelly or Jam** . . . . . 59¢
28 OZ. DISINFECTANT **Pine Sol** $1.29
12 OZ. CANS CHOICE OF FLAVORS **Weight Watchers Soda** 6/89¢
160 IN PKG. **Hudson Napkins** . . . . . 49¢
200 IN PKG. **Hudson Facials** . . . . . 2/89¢
15 OZ. CANS LIBBY **Chili with Beans** . . . . . 2/79¢
10c OFF LABEL 9 OZ. TWIN PAK **Pringles** . . . . . 79¢
SUNSHINE 19 OZ. **Hydrox Cookies** . . . . . 89¢
SUNSHINE 15 OZ. **Chip A Roos** . . . . . 79¢

TOM-BOY 15½-OZ. CANS Cut
Blue Lake Beans 5/$1

TOM-BOY CALIFORNIA **Spinach** . . . . . 4 16-oz. Cans $1
TOM-BOY **Sauerkraut** . . . . . 4 16-oz. Cans $1
TOM-BOY **Sliced Beets** . . . . . 4 16-oz. Cans $1
TOM-SLICED **Sliced Carrots** . . . . . 5 16-oz. Cans $1
TOM-BOY MIXED **Vegetables** . . . . . 4 16-oz. Cans $1
TOM-BOY CREAM or WHOLE KERNEL **Gold Corn** . . . . . 4 6-oz. Cans $1

24 OZ. KOSHER OR POLISH SPEARS **Vlasic Pickles** . . . . . 69¢
48 OZ. BOTTLE LIQUID **Joy Detergent** $1.49
10 OZ. NOXZEMA **Skin Cream** $1.39
16 OZ. RET. BOTS. PLUS DEP. **7-Up The Uncola** . . . . . 8/99¢
8 OZ. PEVELY **Sour Cream** . . . . . 2/79¢
TWIN PAK KAS **Potato Chips** . . . . . 79¢
TOM-BOY 16 OZ. MEDIUM **Lima Beans** . . . . . 2/79¢
TOM-BOY 17 OZ. LARGE **Sweet Peas** . . . . . 3/89¢
TOM-BOY 14½ OZ. CUT GREEN **Asparagus** . . . . . 2/89¢
32-OZ. VLASIC DILL **Hamburger Chips** . . . . . 69¢

TOM-BOY COUPON
GASLIGHT PLAZA
FREE! One Gift Wrap or Ribbon Free With the Purchase of One!!
Limit 1 coupon per family Good thru March 6, 1976

TOM-BOY COUPON
GASLIGHT PLAZA
Box of 12 or Bag of 40
Bob's Candy Canes 39¢
Limit 1 coupon per family Good thru March 6, 1976

TOM-BOY COUPON Gaslight Plaza
KRAFT **MIRACLE Whip** QUART 39¢
Limit 1 coupon per family with $7.50 purchase excluding liquor, tobacco, fresh milk products or coupon items. Good thru March 6, 1976

TOM-BOY COUPON Gaslight Plaza
CHOICE OF COLORS **DIAL SOAP** BATH BARS 4/$1.00
Limit 1 coupon per family Good thru March 6, 1976

TOM-BOY COUPON Gaslight Plaza
FOR FOOD STORAGE **HANDI WRAP** 200 FT. ROLL 69¢
Limit 1 coupon per family Good thru March 6, 1976

TOM-BOY COUPON Gaslight Plaza
REFILLS **DIXIE CUPS** 100 IN PKG. 89¢
Limit 1 coupon per family Good thru March 6, 1976

TOM-BOY COUPON Gaslight Plaza
YOUR Choice - LIBBY **PIZZA SPREADS** 5 OZ. CAN 2/89¢
Limit 1 coupon per family Good thru March 6, 1976

TOM-BOY COUPON Gaslight Plaza
CHOICE OF GRINDS **FOLGERS COFFEE** 2 LB. CAN $2.45
Limit 1 coupon per family Good thru March 6, 1976

TOM-BOY COUPON Gaslight Plaza
COFFEE **INSTANT FOLGERS** 10 OZ. JAR $2.39
Limit 1 coupon per family Good thru March 6, 1976

TOM-BOY COUPON Gaslight Plaza
2-OZ. INSTANT **LIPTON TEA** 89¢
Limit 1 coupon per family Good thru March 6, 1976

TOM-BOY COUPON Gaslight Plaza
KRAFT IND. WRAPPED **SWISS OR PIMENTO or American** 12 OZ. PKG. 89¢
Limit 1 coupon per family Good thru March 6, 1976

FANTASTIC!

FROZEN FOODS

BANQUET 8 OZ.
Pot Pies 4/$1

JENO'S 13 OZ. PIZZA 79¢

10 OZ. FLAV-R-PAC **Cauliflower** . . . . . 2/79¢
FLAV-R-PAC **Orange Juice** . . . . . 5/$1
24 OZ. OKRAY'S **Hash Browns** . . . . . 2/$1
FLEISHMANN'S 16 OZ. **Egg Beaters** . . . . . 89¢
JOHN'S ORIGINAL SAUSAGE or **Pepperoni Pizza** . . . . . 89¢

TOM-BOY **Medium Eggs** Doz. 69¢

7¼ OZ. MAC & CHEESE **Kraft Dinners** 4/$1

BORDEN'S JUMBO TREAT GALLON CARTON **Ice Cream** $1.39 WITH COUPON & $3.50 PURCHASE

BAKERY DEPT.
"BAKED FRESH DAILY IN OUR STORE!"

FRESH **Glazed Donuts** . . . . . Doz. 99¢
FRESH **Cake Donuts** . . . . . ½ Doz. 59¢
CHOC. CHIP, LEMON, ETC. **Cookies** . . . . . Doz. 69¢
8" ROUND CHEESE OR CHERRY **Coffee Cake** $1.19
TOM-BOY 8 OZ. MINI **French Bread** . . . . . 4/99¢
HOT BREAD 9 A.M. - 12 P.M. ITALIAN OR **Buttercrust Bread** . . . . . 45c Ea. 2/79¢
OVEN BAKED **Dinner Rolls** . . . . . 6/29¢

Repeal 4 traffic stops

Elimination of four traffic stops in the Nameoki area and North Granite City was approved by the City Council Monday night in enactment of a series of traffic controls.

Council action also included the creation of one new traffic stop, one no-parking zone and two-hour parking limits at two locations.

Ordinances calling for repeal of the four traffic stops were requested by Alderman Warren Decatur of the Fourth Ward. Decatur said after the meeting that he plans to seek more such traffic stop repeals to reduce the multiplicity of such stops on Granite City streets.

The council approved elimination of the traffic stop at Norwood Drive and Braden Avenue for traffic entering Braden from either direction, and at Norwood Drive and Old Alton Road for traffic on Old Alton Road entering Norwood.

Other stops eliminated were at Nameoki Drive and Sinclair Avenue for traffic on Nameoki Drive entering Sinclair, and at Sinclair Avenue and Circle Drive for traffic on Sinclair entering Circle Drive.

A new traffic stop was created by ordinance for traffic on Parkview Apartment Street entering Maryville Road, and a no-parking zone was created between the driveways of 2617 Madison Ave.

Several council members questioned the council's right to legislate individual no-parking zones after Frank Greenwald, alderman of the Second Ward, said he had asked the no-parking ordinance be brought in at the request of Mrs. Stanley Toy at the Madison Avenue address. Greenwald said Mrs. Toy objected to "constant parking" in front of her home.

Alderman Sam Whitmer of the Second Ward remarked that "This is a public street and it doesn't belong to Mrs. Toy, or to you, or to me, or to anyone."

Greenwald replied that he had checked one incident in which Mrs. Toy complained of a truck parked in front of her home. He said the truck was parked at that location for 52 hours.

The ordinance to establish the no-parking zone was approved by a unanimous vote of the 11 council members attending.

In another ordinance, the council established two-hour parking for a distance of 200 feet westerly from the intersection of Maryville Road and Waterman Avenue. The parking limitation will be effective from 8 a.m. to 5 p.m. daily Monday through Friday.

Also approved was an ordinance establishing a two-hour parking limit from St. Clair and Willow for a distance of 20 feet southerly on the west side of Willow. That parking limit will be effective daily from 8 a.m. to 4 p.m. Monday through Friday.

Hospital notes

Patients admitted to St. Elizabeth Hospital Sunday:

Mary Smith, 2636 W. 20th; Alexandria Matlock, 3, of E. St. Louis; DeAmbra Matlock, E. St. Louis, 9 months old; Charlotte Vincent, Troy; Josephine Somerlad, 1941A Delmar; Dorese Anderson, 1030 Market, Venice; Thomas Baldwin, 2239 Bryan; Myona Kiselka, 3107 Kirkpatrick.

Benjamin Lamm, 2139 Woodlawn; Ruth Ann Stephens Rural Route One, Box 414; Farrell Converse, 4058 Bruene; Betty Kennerly, 2508 Sheridan; James Whaley, Rural Route One, Box 1204; Wayne Williams, 4216 Nameoki; Raymond Vasques, 2029 Dewey; Richard Andrews, 261 Tennessee; Evelyn Wilson, 1301 Rhodes; Harold Bone, 2546 Ivy Lane; Carlene Hicks, 94B Rural Route 2; Mavis Black, 1247A Iowa; Lucille Hagler, 729 Twenty-Eighth.

Elizabeth Eaglin, 37A Jeanette; Angela Clements, 10, of 57 Moorland; Clayton Pool, 2517 Jerden; Edith Collins, 1929 Harris, Madison; Carter Cherry, E. St. Louis; Jack Taylor, E. St. Louis; Norma Lawson, Hartford; Cheryl Hutchinson, 53 Lockhaven; Ina McCoy, 2307 Lincoln.

Donna Burnett, Rural Route Two, Box 776; Norman Soechtig, Rural Route 1, Box 1410; Donald Meadows, 3140 Princeton; Densie Ragsdale, 1917 Fifth, Madison; Zora Voss, 3208 Carlson; Marla Erickson, St. Louis; Henry Beck, 2152 Woodlawn; Kathy McKinnon, 2229 Grand; Carl Kalkbrenner, 2845 Ralph; Rudolph Wagner, 1643 Lindell; Clifford Ferris, 3, of 1821 Spruce.

Patients admitted to St. Elizabeth Hospital Monday:

Edward Wiesler, Edwardsville; Robert Hopke, 30 Snowbird; Connie Hall, 1224 Madison, Madison; Michael Rodgers, Rural Route 2, Box 768K; Andra Mosby, 4, of 1115 Garesche, Madison; Raymond Mothershed, 4010 Park; Viola Grigroff, 2741 Grand; Lucille Walker, 2413 E. 23rd; Robert Enzwiler, 2, of Burlington, Ontario, Canada; Debra Carpenter, 14, of Glen Carbon.

Clarine Goggin, 1616 Wellington; Cora Schiber, 4066 Breckenridge; Robert Cooper, Wood River; Anton Burich, 1444 Grand; Wesley Stille, 3321 Johnson; Melvin Miller, 1041 Calhoun, Venice; James Malter, Marine, Ill.; Frances Tingley, Rural Route Two, Box 698; Leslie Respondak, 1836 Second, Madison; Thomas Litton, Fairway Estates, Apt. 12, 6 months old.

Jerry McCabe, 203 Sunny Shores; Harold Marshall, 1308 Eighteenth; Ross Nightwine, 4003 North; Lloyd Nagle, 2125 Lincoln; Zaenulabidin Shad, 1, of St. Louis; Mallie Messmore, 2401 Anchorage; Mary Virginia Tuetken, Alton; Carol Cretes, 2802 Victory, 18 months old; Lee Roy Engel, 2, of 2256 Washington; Rosemary Ludvigsen, Collinsville.

Michael Morris, 1735 Collinsville, Madison; Frank Rhodes, 4257 Division; Eileen Bradley, 2907 Warren; Elizabeth Stegemeier, 3508 Franklin; Helen Hinkle, E. St. Louis; Teanna Kohrummel, 3, of 4003 Kirkpatrick Homes; Prince Wells Jr., Brooklyn; Damian Farrar, 7, of 1112 Calhoun, Venice.

Cynthia Thomas, 2405 Delmar; Clinton North, 2, of 209 Holiday Mobile Park; Robin Knight, 10, of 2340 Delta; Vanessa Lewis, 4, of Washington Park; Wesley Love, 74 Lee Wright, Venice; Roberta Lewis, 2557 Stratford; Angela Durborow, 9, of 2021 Johnson.

Jason Van Meter, 2811 Edwards, eight weeks old; Evelyn Rongey, 1934 Sixth, Madison; Leonard Stone, 1903A Sixth, Madison; Sandra Fleming, 1708 Morrow; Henry Pille, 2537 Lincoln; Charlene Farris, 2, of Collinsville; Tammy Benvenuto, Wood River; Eugenia Garofoli, 807 Grand, Madison; Deborah Robison, 2200 Illinois; Gerald Bigham, 2764 Iowa.

Patients admitted to St. Elizabeth Hospital Tuesday:

Glen Dixon, 1945 Madison; Anne Zellerman, Wood River; Dawn Sheikh, 5, of 2552 Westmoreland; Charles Reed, 13, of 1521 Fourth, Madison; Chad Graham, 2 mos., 2135 Benton; Richard Swift, Brooklyn; Alphoneo Brandon, 3, of 128 Roosevelt, Madison; Leo Holbrook, 75 Kaseberg; James De Montmollin, 2843 Myrtle.

Shirley Causey, 2919 Pershing; Rose Mary Doroghaui, 1631 Spruce; Lisa Daily, 3, of 2640 Logan; Charles Folmar, 3, of 1929 Third, Madison; Rita Schmist, 13, of 620 Lincoln; Cynthia Keller, 16, of Rural Route Two, Box 1024-F; Gordon Galbreath, 528 English; William Harris, 3401 Kirkpatrick, 3 mos.; Lena Rodriguez, 16, of 902 Third, Venice; Diana Meyers, 2606 Kirkpatrick; Glenda F. Oliver, 5124 Old Alton.

Maxine Adams, 2720 Maryville; Patricia Brown, E. St. Louis; Eva Hankins, 5, of 2905 Kirkpatrick; Jerry McQuaide, 2832 Ralph; Virginia McReaken, Troy; Dorothy Wood, Alton; Harold Hadfield, E. Alton.

Barbara Archer, 1639 E. 20th; Earline Stidhum, Brooklyn; Todd Venvenuto, 6, of Wood River; Patricia Justice, 3111 Rodgers; Johnny Same, 2934 Morgan; Elmer Wortham, 2595 Boyle; Larry McKenzie, 2032 Twelfth; Eva Kisrow, Collinsville; Teresa E. McGinnis, Collinsville; Patricia Dovkery, 2236 Bryan.

Recorder has no primary foe

Ronald P. Lucas, 37, mayor of Maryville since 1966, is seeking a second four-year term as Madison County recorder of deeds. He is unopposed in the county's March 16 Democratic primary election.

A lifelong resident of Maryville, he attended elementary school there and Collinsville High School. He was a village trustee for five years before coming mayor.

Lucas formerly was an investigator on the staff of the Illinois secretary of state and was a member of Madison County and Illinois police groups.

A past president of Madison County Young Democrats, he is active in Maryville, county and Illinois firemen's associations, various Democratic clubs, Moose Lodge 1351 and Our Mother of Perpetual Help Catholic Church.

As recorder of deeds, Lucas has stressed microfilming of records as assurance against fire, theft or loss of documents. Deeds, mortgages and other legal papers are filmed regularly to minimize storage costs and to speed the retrieval and copying of records.

RONALD P. LUCAS

Monetary savings and increased efficiency are regarded as dividends of the microfilming emphasis.

A potential primary election opponent, George Turner, Wood River, was ruled off the ballot because Turner also had filed for a County Board district campaign.

Emergency radio team to join Crime Blockers

The Citizens Band Emergency Radio Team (CBERT) voted to aid local police in the "Crime Blockers" program at a meeting this week at the Granite City Civil Defense Center, 1411 Nineteenth St.

Describing the program through which citizens can help police departments make the community safer were Granite City Police Chief Ronald Veizer, Officer Friendly Glenn Wright and Officer Bill Curtis.

Officer Wright gave a detailed explanation of the "Crime Blockers" concept and distributed manuals to each member which outlines what crimes to look for and the procedures used to report them to local police.

About 20 members of another local CB club have been invited to join with the CBERTS in the "Crime Blockers" program, according to Jesse Levart, president. CBERTS comprise the only CB club affiliated with the Granite City Civil Defense organization.

In other business at the meeting, attended by 28 members and 11 guests, plans were revealed for a special service day when all licensed CB radios may be marked and registered with the Granite City Police, assisted by CBERT members.

The registration day was set for April 4 from 10 a.m. to 6 p.m. outside Granite City Police Department headquarters in the City Hall building. The service is being offered without charge and an additional registration day is planned at a future date, Levart said.

Four new members inducted into the club were Mr. and Mrs. Larry Yates, Clinton Presley and Randy Smith.

Also reviewed at length were plans for the CBERT's annual spring dance, scheduled May 1 at the VFW Post 1300 Hall, 2044 Washington Ave.

Levart said tickets, costing $5 each, may be purchased in advance from any CBERT member, or at the door dance night. Tables can be reserved for groups of 10 people or more by contacting club officers, he added.

Music for dancing will be furnished by Eddy Beers Band of St. Louis, featuring Patty Whitsell as vocalist. The event is open to the public, Levart said.

INCOME TAX PREPARATION
CONFIDENTIAL
MOST RETURNS PREPARED IMMEDIATELY
Service, from $5.00
We stand ready to help you avoid anguish, aggravation and possible overpayment.
No Appointment Necessary
WILLIAM B. SHINDEL
doing business as
NIXON-ROBINSON
3818 Nameoki Rd.
877-7107
CLEMONS AGENCY

1ST JOHN 2:1. "And if any man sin, we have an advocate with the father, Jesus Christ the righteous."

The Bible is expressly clear on one point. ALL have sinned and come short of the glory of God. (Rom. 3:23). There is none that doeth good, no not one. (Psalm 14:3). If we say that we have not sinned, we make Him a liar, and His word is not in us. (1st. John 1:10).

No room for doubt here, everyone is included. How do we ever find ourselves able to approach a holy and righteous God? We have an advocate! Advocate is a technical Roman term for lawyer or counselor. We have a lawyer to argue our case, to plead our cause before God. None better could represent us! Christ the son of God! Have you sinned? Have you a special need? Let Christ represent you. Today!

WORD of LIFE TABERNACLE
12th and Meridian
Granite City, Ill. 62040
Henry Crippein, Pastor

KOZYAK'S
2600 NAMEOKI ROAD
9 'til 8 MON. - THURS. – 8 'til 8 FRI. – 8 'til 5:30 SAT.

COFFEE $1.19
Folgers 1 lb. Can
1-Limit, more than 1 can, each ... $1.39

JOY LIQUID 69¢
REG. 91¢ 22-oz. Bottle

Chinese Food Sale!
CHUN KING CHICKEN BEEF - SHRIMP PEPPER ORIENTAL ..... 42-oz. Can 99¢
Reg. $1.49 Bi-Paks

REG. $1.07 GIANT AJAX LIQUID ..... 88¢
14-OZ. CAN AJAX CLEANSER ..... 29¢
REG. $1.17 GIANT AXION ..... 95¢

TIDE
SAVE 40¢ at KOZYAK'S
Reg. $2.39 King Size
WITH COUPON More than 1, each $2.19
$1.99

COTTAGE CHEESE
SAVE 14¢ PRAIRIE FARM
1-lb. Cup 55¢

ICE CREAM
GLACIER CLUB
½ Gal. 79¢

BROOK'S CHILI HOT BEANS ..... 2 22-oz. Cans 99¢
KEEBLER VANILLA WAFERS ..... 12-oz. Box 69¢

Contadina Round Tomatoes
3 15-oz. Cans
(3-Limit. More than 3 ... ea. 39¢)
$1.00

A DELICIOUS BUDGET STRETCHER
Northern BEANS ..... 2 lb. Bag. 77¢

LYNDEN FARMS FROZEN FRENCH FRIES ..... 4 lb. Bag $1.19

CLOROX 1-Gal. Jug 69¢
(1-Limit, More ... each 79¢)

R. C. COLA
REG. DIET or SUGAR FREE
8 16-oz. Btl. Ctn. 99¢
PLUS DEPOSIT

New from CAMPBELL'S
PINTO BEANS
In Tomato or Sugar & Spice Sauce ..... 2 303 Cans 59¢

HUNT'S FRUIT COCKTAIL ..... 2 303 Cans 69¢

KOUNTY KIST VEGETABLES
GREEN BEANS SWEET PEAS CREAM or WHOLE KERNAL CORN
4 Cans $1.00

SPIN BLEND SALAD DRESSING ..... qt. 89¢
SINGLE ROLL TERI TOWELS ..... 55¢
KOUNTY KIST 10½-OZ. ASPARAGUS ..... 2 for 77¢
CREAMETTES, 2-LB. BOX MACARONI ..... 99¢
NO. 2 CAN RAYS CHILI ..... 89¢
PRIDE PK MASHED POTATOES ..... 33¢
BROOK'S 26-OZ. CATSUP ..... 69¢
KRAFT'S DELUXE, 14-OZ. MAC. DINNER ..... 69¢
PILLSBURY, 8-OZ. GRAVY MIXES ..... 4 for 49¢
DEL MONTE PINEAPPLE GRAPEFRUIT JUICE ..... 46-oz. 49¢

SAVE VALUABLE COUPON SAVE
KING SIZE — 5 LB. 4 OZ. — Tide ONLY $1.99 WITH THIS COUPON
PRICE WITHOUT COUPON $2.39
GOOD ONLY AT KOZYAK'S
OFFER EXPIRES MARCH 6, 1976
SAVE LIMIT 1 COUPON PER PURCHASE SAVE

Douglas

(Continued from Page 1)

State University researchers say.

Douglas was born in Brandon, Vt., in 1813.

Years later, he displayed his tactlessness if not his opinion of the East, when he told a Vermont audience that "Vermont is the most glorious spot on the face of this earth for a man to be born in, providing he emigrates when he is very young."

Douglas came west in 1833 and settled as a schoolmaster in Winchester, Ill.

"I came out here when I was a boy," he said, "and found my mind liberalized and my opinions enlarged when I got on these broad prairies, with only the heavens to bound my vision, instead of having them circumscribed by the little narrow ridges that surrounded the valley where I was born."

Douglas did experience remarkably rapid success in Illinois.

Licensed to practice law at Jacksonville in 1834, he was elected state's attorney for the First Judicial District in 1835.

An organizer of the Democratic political machine in the state, he was elected to the legislature; ran unsuccessfully for Congress against John T. Stuart, Lincoln's first law partner, in 1837; and in 1841 came within five legislative votes of gaining a United States senatorship, a year short of the required age.

In 1840, he had been named secretary of state of Illinois, and shortly thereafter received one of the five new judgeships in the reorganized state Supreme Court.

In 1843, at the age of 30 and only 10 years after his arrival in Winchester, "Judge" Douglas was elected to Congress.

In 1847, Douglas was appointed to the United States Senate and immediately became chairman of the Committee on Territories.

He operated at the focus of pressures from Northerners requesting Congress to halt the extension of slavery, and Southerners who were equally insistent that citizens should not be prevented from taking slaves into the territories.

It was in that year, also, that his perspective on political reality led him to move to Chicago and to identify himself with the city's commercial interests.

It was Douglas who directed the Illinois Central Railroad Bill through Congress in 1850.

A few years later, he was pressing for three transcontinental railroads, one of them with its eastern terminus in Chicago, as a means of uniting the country politically and economically.

He had a strong but practical and unphilosophical view of the union.

In the 1850s, the problem of slavery in the territories dominated national political life.

Douglas' Committee on Territories approved a bill in January 1854, with a report stating that questions of slavery in the territories should be left to the people who lived there.

A Southern attempt to open the territories to slavery by amending the new bill led to the Kansas-Nebraska Bill in its final form.

Douglas coined the phrase "popular sovereignty" to describe his view of the new principle by which slavery would be introduced or rejected in the territories.

It seemed to him to be an eminently practical solution.

Though the bill was contested in the House of Representatives, Douglas masterminded its passage, forced it through the Senate before a brilliant onslaught of rhetoric, and won the respect of his bitterest enemies for his political effectiveness.

As always, Douglas used oratory as a weapon.

He was never flowery, never weak, never uncertain, and shot out blasts of irresistible arguments peppered by well-placed facts.

His techniques also built a phalanx of bitter enemies.

Unfortunately, the Kansas-Nebraska Act, which Douglas promised would quiet sectional antagonisms, increased them tremendously.

In 1857, the Lecompton Convention adopted a constitution for Kansas which recognized the right of property in slaves.

Douglas denounced the constitution as a travesty on popular sovereignty, broke from the pro-slavery Democrats, and was primarily responsible for the defeat of the Lecompton Constitution.

As far as Pres. James Buchanan's support of it was concerned, Douglas boasted, "By God, sir, I made James Buchanan, and by God, sir, I will unmake him!"

Douglas was opposed by Abraham Lincoln in his 1858 campaign for re-election to the Senate.

They engaged in a famous series of debates throughout Illinois, with slavery in the territories as the issue. Douglas won the election.

The Democratic Party split in 1860 in spite of Douglas' efforts to reorganize it and to quash disunion.

Although party disunity ruined his chances for election, Douglas alone among the Presidential candidates in 1860 drew votes from every section of the country, and his total vote fell less than 500,000 short of Lincoln's.

In the last months of the campaign, Douglas realized the impossibility of his election and also his own ill health.

He did not withdraw, but instead demonstrated the highest moral courage by traveling into slave territory, denouncing disunion and warning Southerners that if secession came as a result of Lincoln's election it would be unjustified and lead to war.

If he were President, he said, he would hang anyone who attempted to resist the force of the United States Constitution.

He was convinced before other major national figures, however, that secession was inevitable.

Douglas spent the last weeks of Buchanan's administration working for compromise and gave total support to Abraham Lincoln in the early days of his administration, moving through the Northwest in an attempt to arouse people to the seriousness of the crisis.

Soon after delivering a moving speech on the threat to the nation at Springfield on April 25, 1861, Douglas was stricken by typhoid fever and died.

He represented faith in the popular will and in national growth and strength, and an unconquerable optimism in America.

GC school board ok's agreements

The Granite City Board of Education Tuesday night approved two-year working agreements with the union representing the district's secretaries and cafeteria workers.

The board approved the agreements except for a provision which would have reclassified two secretarial positions and a memo was sent to Building Service Employes Local 98, the union representing the secretaries and cafeteria workers, noting the board had accepted the agreements with exception of the two positions.

Although the secretaries and cafeteria workers had ratified the agreements prior to them being submitted to the board for final approval, it is not known if further ratification by the secretaries will be necessary, due to the board's change.

The agreements increase the hourly pay of secretaries by 25 cents in the first year and about 26 to 28 cents in the second year. Secretaries wages now range from $3.52 per hour to $4.40 per hour in the highest class and with 11 years of service.

The increase for cafeteria workers is 20 cents per hour in the first year and 22 cents in subsequent steps. The cafeteria workers hourly wages now range from $3.08 to $3.39.

In other action the board suspended a tenured teacher, citing a new state law which allows teachers to be suspended until state hearing officers conduct a hearing on the causes.

Permission was given to Robert F. Maxwell, vocational director for the district, to seek prices for an architect to design a new building to house an auto mechanics shop at Granite City High School North.

There is $120,000 in the buildings account which the board has earmarked for construction of the shop between the school and Bowland Lanes. A pre-engineered metal building is envisioned.

Unclear new Pontoon purchase law studied

Wording of an ordinance passed by the Pontoon Beach Village Board Feb. 13 is being discussed by some village officials, who question whether the ordinance gives the village board president and clerk authority to make purchases of up to $1,500 without board approval.

Ordinance 239 provides for competitive bidding on items costing $1,500 or more. It could, if misused, allow any village board president or village clerk to make purchases of less than $1,500 without board approval, citizens feel.

While all other sections of the ordinance deal with procedures for purchases of over $1,500, section two deals with the lesser purchases.

That section states, "Contracts for the purchase of supplies and equipment of the value of less than $1,500 and all contracts for public works—when the expense thereof is less than $1,500—may be entered into on behalf of and be binding on the village by the president, the village clerk or other persons expressly authorized by ordinance or resolution of the village board."

The disagreement centers on whether the words "authorized by ordinance or resolution of the village board" pertain to the president and village clerk, or whether they pertain only to "other persons."

Village Board President Floyd David Moss said he interpreted the ordinance as requiring him to telephone all trustees in an emergency situation and obtain their permission before making a decision, but not having to call a special meeting of the board in an emergency situation. The ordinance does not define an emergency situation.

Moss said, however, that he plans to further review the ordinance to determine whether it does give him and the clerk excessive spending power.

The methods of purchasing items of $1,500 or more are not being disputed; the ordinance calls for competitive bidding, when possible, and approval of "the lowest responsible bidder." It does not, however, stipulate that approval of the bid be on a vote of the village board.

Some say state law requires a majority board vote for accepting bids.

"All purchase orders or contracts which shall not require public bids may be let in the open market in a manner calculated to insure the best interests of the public after solicitation by bids by mail, telephone or otherwise," the ordinance says.

Trustee Duane Skinner also has indicated he is reviewing the ordinance and will initiate action to change it, if the board feels it has granted too much purchasing power to the president or clerk.

Groundbreaking

(Continued from Page 1)

Building contracts totaling $1,513,235 for the new structure were awarded by SIU trustees at their November meeting.

The project is expected to be completed by the end of this year, and the building should be open for classes in the spring of 1977, according to Dean Earl E. Lazerson of the SIUE School of Science and Technology.

Dean Lazerson said the name of the director of the ERTC program is scheduled to be recommended to the Board of Trustees for approval at the March 11 meeting.

The new facility, one of the first of its kind in the nation, will be a training center to serve environmental control operators and technicians, providing operator upgrading through the development of vocational and technical skills, Dean Lazerson said.

Operators will be taught the fundamentals of operation and maintenance, management of resources, and quality control.

The ERTC building will include two "wings."

One will be the "pilot processes" area, where small pilot units and demonstration equipment will be housed to provide trainees with "hands-on" operation.

The other wing of the building will provide offices for staff, three small lecture rooms, a 100-seat auditorium, two 20-station water chemistry laboratories, a small laboratory for advanced instrumentation work, and a library.

Dean Lazerson said he expects ERTC to attract waste water operator trainees from all areas of the state and many areas of the nation. He said it will serve as the nucleus for development of statewide environmental training programs, and coordination of the programs through regional community colleges.

Harold Osborn dies at 60

Harold Lee Osborn, 60, of Martinez, Calif., a former Granite City resident, died at 5 a.m. Tuesday at a hospital in Martinez following a heart attack on Sunday.

Born in Granite City, he moved to California 30 years ago.

He graduated from Granite City High School and while residing here was a member of Central Christian Church.

Survivors include his wife, Mrs. Freda Osborn; one daughter, Mrs. Marta Savioni of Martinez; a sister, Mrs. Anita Kubant of Collinsville and two grandchildren.

Services are pending in California.

KOZYAK'S
2600 NAMEOKI ROAD
9 'til 8 MON. - THURS. — 8 'til 8 FRI. — 8 'til 5:30 SAT.

READY TO EAT SMOKED PICNIC HAMS 88¢ lb.
SLICED INTO HAM STEAKS ... lb. 99¢

DANISH HAM
Extra Lean SLICED $2.59 lb.
2-lb. Limit, More ... lb. $2.79

FRYERS
GRADE 'A' WHOLE 39¢ lb.
(2-Limit, More than 2 . . . each lb. 49¢)

NOW! FRYER GIZZARDS or LIVERS ... lb. 69¢

SIRLOIN
CHOICE CHOPPED 99¢ lb.
BROIL • FRY GRILL

DRIED BEEF
Save 18¢ a Pkg. Buddig 39¢ Pkg.

TURKEYS 5 to 7 lb. Avg.
ARMOUR SELF BASTING SMALL 59¢ lb.

CHOICE PIKES PEAK BONELESS BEEF ROAST $1.49 lb.
Boneless Tip or Rump Roast ..... lb. $1.59
T-Bone Steaks ..... lb. $1.79
CHOICE AGED SIRLOIN STEAK ... lb. $1.59

WIENERS
Mayrose Regular or Beef 12-oz. Pkg. 77¢

KREY SLICED BOLOGNA 99¢ lb.

Large 12 Size CAULI-FLOWER 59¢ each
Seedless Navel Oranges ..... Doz. 79¢
New Crop Yellow Onions ..... 3 lb. Bag 69¢
Sweet Potatoes .. 4 Lbs. $1
POTATOES Red or Russets $1.99 20 lb. Bag
Grapefruit Texas Sweet 10 for 99¢

BACON
Mayrose No. 1 Grade $1.39 lb.

WATER WEIGHT PROBLEM? USE X-PEL
Excess water in the body due to build up of premenstrual period can be uncomfortable. X-PEL . . . a mild diuretic, will help you lose excess body water weight. Only $3.00. We recommend it.
REESE DRUG STORES
WALGREEN AGENCY STORES
Granite City 876-5858 | Madison 877-0828
Bellemore 451-7560 | Tri-Cor 877-5032

INSURANCE
CALL
COCHRANE-WOLF Agency
876-1767 — 877-2345

BETROTHED. Miss Marie K. Beljanski and her fiance, Daniel A. Noeth. Their engagement and approaching marriage are being announced by the bride-elect's mother, Mrs. Kathleen Beljanski, 2200 Manley Ave. A Sept. 3 wedding date has been set.

(Hollywood-Andrews Studio)

Miss Marie K. Beljanski to wed

Mrs. Kathleen Beljanski, 2200 Manley Ave., is announcing the betrothal and forthcoming wedding of her daughter, Miss Marie K. Beljanski, to Daniel A. Noeth.

The bride-elect also is the daughter of the late Joseph M. Beljanski.

She is a graduate of Granite City High School and Western Illinois University.

Miss Beljanski presently is employed as an assistant buyer at Stix, Baer and Fuller in St. Louis.

Her fiance is a son of Mr. and Mrs. Fred Noeth, 40 Terrace Lane. A graduate of Granite City High School, he is in his senior year at Southern Illinois University at Edwardsville, majoring in marketing.

The prospective bridegroom also is employed as store manager at Leader's Department Store at Crossroads Shopping Center.

Arrangements are being completed by the engaged couple and their families for a Sept. 3 wedding.

Free tax aid for seniors

Mrs. Vina Law, president of the local chapter of the American Association of Retired Persons, announced four volunteers are offering a tax aid program to assist any senior citizen with his or her income tax at Anchorage Recreation Center.

The free service is provided from 10 a.m. to 4 p.m. each Monday and Thursday, Mrs. Law added.

The chapter met at the Senior Citizen Center, 1918 Edison Ave. Reports were given by treasurer Charles Kelly, secretary Grace Range and Vernice Walter, state associate director, on a recent public relations session held in her home.

Mrs. Helen Bertacchi said reservations have been made for a "touch of nature" tour to Little Grassy Lake, Carbondale, on May 19 and 21.

An all-day outing on June 11 to the Black Madonna Shrine and Grant's Farm also has been arranged, according to Mrs. Elna Hoover.

Mrs. Law described activities of the Rhythm Band, noting the group has played for the Seafarers Club at the First United Presbyterian Church, residents of Colonial Haven Nursing Home and at a birthday party given by the United Presbyterian Women's Organization. She also announced the band has been invited to play at the Senior Citizens Fair at Southern Illinois University at Edwardsville on March 24 and at the Bicentennial Senior Fair in May.

Two workshops for officers will be conducted in Roxana, April 8 and at Vandalia May 3, Mrs. Law reported. She said members also are being urged to attend the SIUE Fair and the Senior Fair and show at Belle Clair Fairgrounds, Belleville, April 30, as well as the Bicentennial Show at the St. Louis Arena.

The next regular meeting will be held at 7 p.m. Wednesday, March 10, at Coolidge Junior High School cafeteria. After a short Bicentennial film, the Checkerboard Squares dance troupe will perform.

ST. JACOB COUPLE NAMES 1ST DAUGHTER ANGELA

Mr. and Mrs. Mike Ellis of St. Jacob, Ill., became the parents of their second child, a daughter, born Feb. 26 at St. Elizabeth Hospital here.

The new arrival weighed eight pounds and has been named Angela Michele. Her brother, Michael Christopher, is 4 years old.

The maternal grandparents are Mr. and Mrs. Charles Wasylak of Granite City. The paternal grandparents, Mr. and Mrs. Laurence Ellis, live in Collinsville.

Louis Postawko of Granite City and Harold Loehr of Mount Vernon, Ind., are the maternal great-grandfathers.

TRY A PRESS-RECORD CLASSIFIED AD

GIVE YOUR LIFE A LIFT!
share in the inviting fellowship of
The Nameoki Presbyterian Church
1700 Pontoon Road
Granite City, Illinois
"The Church That Cares"
☆ ☆ ☆ ☆
"Brown Bags, Bread & Bibles"
A Lunch-time Lift
Thursdays from 12:00-1:00 P.M.
☆ ☆ ☆ ☆
"God, Man, & Archie Bunker"
Lenten Breakfasts for Men
Sundays at 8:00 A.M.
☆ ☆ ☆ ☆
"Basic Bible Studies"
Sundays at 9:30 A.M.
Morning Worship 10:45 A.M.
Sunday School 9:30 A.M.
The Rev. Don F. Pierson, Pastor
OFFICE: 877-4470 MANSE: 931-0578
NURSERY PROVIDED PLENTY OF PARKING

Jaycees to present 'The Snow Queen'

A special showing of the color movie, "The Snow Queen," adapted from Hans Christian Anderson's widely read story, is planned Saturday, March 13, at the Washington Theater under sponsorship of the Granite City Jaycees.

Arranged as a matinee for the entire family, the "Snow Queen" will be shown at 1 p.m. and 3 p.m. March 13. Tickets, costing $1 each, may be purchased in advance from any Jaycee member, at the box office at the Washington Theater, or from Sherwin Williams Paint Store in Bellemore Village Shopping Center.

Those holding advance tickets will be eligible to receive a 10-speed bicycle as a special gift, according to Jaycee officers. Tickets also may be obtained at the theater on the day of the show, but may not be used in the bicycle contest, they explained.

Special group rates can be arranged by contacting the theater manager, Charles VanBibber, a Jaycee member, during regular operating hours.

Described as a "timeless tale of love, devotion and the strength of goodness over evil," the "Snow Queen" features special effects mixing animation with real performers.

Hans Christian Anderson created the most richly imagined fairy tales in history and "The Snow Queen" was one of his most popular and successful stories, the Jaycee promoters said. Universal Pictures has adapted the story for the screen for the enjoyment of the entire family, they added.

SAVE TIME-SAVE MONEY USE WANT ADS

Isabel Bevier plans events

Isabel Bevier Unit of the Madison County Homemakers Extension Association met in the home of Mrs. Leona Cease, 1359 W. Pontoon Road, for a monthly meeting and potluck dinner, featuring dishes prepared from a lesson on Mexican cookery.

Chairman Mrs. Lucille Lipe presided at the session. The May district meeting was discussed by planning chairman Mrs. Norma McCormick and her committee, Mrs. Rufus Ramsey and Mrs. Genevieve McComis.

Mrs. Lipe and Mrs. Helen Love displayed a needle-point and wicker basket exhibit made at a craft school. The group agreed to attend a craft session on March 23 at 7 p.m. in the home of Mrs. Dorothy McCormick, 3132 Aubrey Ave.

Citizenship chairman Mrs. Velma DeVine read an article on the importance of voting in the March 16 election.

Other announcements included a membership drive, set this week through April 30 by Mrs. Irene Dawes, membership chairman, and a report on the symptons and preventions in relation to "flu" was given by Mrs. Norma Jean Ross.

The next meeting will be March 25 at the home of Mrs. Angie Brown, Thorngate Drive, featuring a lesson on "Fabrics and Fashion in Furnishings" to be given by a home adviser from the Edwardsville office.

Those attending were Lillian Adams, Angie Brown, Mary Chessy, Daisy Cornett, Helen Cuvar, Myrtle Hickman, Mabel Markell, Doris Wilson, Brenda Weckman, Anna Tanese, a guest, Anna Mae Gates and those named.

CIVIL SERVICE TESTS

Seniors of Granite City High Schools North and South, who previously signed up, will take United States Civil Service tests Monday at 8 a.m. in Room 138 at South.

Copyright 1976 The Kroger Co.

Kroger

KROGER CELEBRATES AMERICA

BONUS BUY
Temporarily Reduced Price Including Manufacturer's Allowances & Special Purchases

EVERYDAY LOW PRICE
Compare Kroger's Everyday Low Prices With What You've Been Paying

LOOK FOR THIS BONUS STICKER ON THE SHELF

BONUS BUY UNTIL 3/6/76
4/$1
COMPAR-A-PRICE 1.5¢ PER OUNCE
AVONDALE PEAS 17-OZ. CAN

COMPAR-A-PRICE HELPS YOU SAVE MONEY

COMPAR-A PRICE 3.1¢ PER OUNCE
KROGER PRICE $1.49
KROGER GRAPE JELLY 12 48-Oz.

HERE'S HOW COMPAR-A-PRICE HELPS YOU SAVE:
1. The unit price reduces the price per item to a common measurement for comparison from brand to brand and on different sizes within the same brand.
2. This is the price you pay for the item.
3. This is the brand name of the item.
4. This is the size of the package. Make sure you check both the name and the size when checking the unit price.

Kroger's Compar-A-Price helps you compare the cost per unit of measure from brand to brand and size to size.

TOTAL SATISFACTION GUARANTEE
Everything you buy at Kroger is guaranteed to satisfy you 100% or your money back, regardless of man otherwise. If you are not satisfied, Kroger will replace you item with the same brand or a comparable brand or refund your purchase price.
We also guarantee that we will do everything in our power to have ample supplies of all advertised specials on our shelves when you shop for them. If, due to conditions beyond our control, we run out of an advertised special, we will substitute the same item in a comparable brand (when such an item is available) reflecting the same savings or, if you prefer, give you a RAIN CHECK which entitles you to the same advertised special at the same special price any time within 30 days.

VALUABLE KROGER COUPON — KROGER LARGE EGGS Doz. 29¢ Or Market Basket Goods At 31¢ Doz. — with this coupon and purchase of $7.50 or more excluding items prohibited by law. Limit one coupon. Expires Saturday Night March 6, 1976. Subject to applicable State & Local Sales Tax. DV-30

VALUABLE KROGER COUPON — KROGER COFFEE 1-Lb. Can $1.19 — with this coupon. Limit one coupon. Expires Saturday Night March 6, 1976. Subject to applicable State & Local Sales Tax. DV-30

VALUABLE KROGER COUPON — COFFEE RINGS MAX PAX 24-Oz. Can $2.79 — with this coupon. Limit one coupon. Expires Saturday Night March 6, 1976. Subject to applicable State & Local Sales Tax. DV-30

VALUABLE KROGER COUPON — FURNITURE POLISH PLEDGE 14-Oz. Can $1.19 — with this coupon. Limit one coupon. Expires Saturday Night March 6, 1976. Subject to applicable State & Local Sales Tax. DV-30

VALUABLE KROGER COUPON — KROGER OIL 48-Oz. Btl. $1.34 — with this coupon. Limit one coupon. Expires Saturday Night March 6, 1976. Subject to applicable State & Local Sales Tax. DV-30

VALUABLE KROGER COUPON — DIAL SOAP 4 5-Oz. Bars $1 — with this coupon. Limit one coupon. Expires Saturday Night March 6, 1976. Subject to applicable State & Local Sales Tax. DV-30

VALUABLE KROGER COUPON — BETTY CROCKER BROWNIE MIX 22-Oz. Pkg. 79¢ — with this coupon. Limit one coupon. Expires Saturday Night March 6, 1976. Subject to applicable State & Local Sales Tax. DV-30

VALUABLE KROGER COUPON — WITH IRON ONE-A-DAY VITAMINS 60-Ct. Btl. $2.19 — with this coupon. Limit one coupon. Expires Saturday Night March 6, 1976. Subject to applicable State & Local Sales Tax. DV-30

VALUABLE KROGER COUPON — Westinghouse SOFT WHITE LIGHT BULBS 4 for 89¢ — with this coupon. Limit one coupon. Expires Saturday Night March 6, 1976. Subject to applicable State & Local Sales Tax. D-30

VALUABLE KROGER COUPON — O'CEDAR ANGULAR BROOM $1.99 — with this coupon. Limit one coupon. Expires Saturday Night March 6, 1976. Subject to applicable State & Local Sales Tax. D-30

KROGER HAS MORE THAN ANYONE ELSE
THE PRICE

Ad effective thru Saturday Night, March 6, 1976 at Kroger in Granite City, Illinois.

KROGER GRADE A LARGE EGGS Dozen 29¢ — Limit 1 With Coupon & $7.50 Purchase
CHUNK LIGHT TUNA CHICKEN OF THE SEA 6½-Oz. Can 52¢
KROGER COTTAGE CHEESE 24-Oz. Ctn. 84¢
KROGER GRADE A HOMO MILK 2 Half Gallons $1.49
PILLSBURY FLOUR 5 Lb. Bag 87¢
BIG VALUE FIG BARS 30-Oz. Pkg. 99¢
10½-OZ. CAN CAMPBELL'S TOMATO SOUP FREE! With Purchase of Two 10-Ct. Boxes BAGGIES SANDWICH BAGS GET ALL THREE FOR 99¢
KRAFT MIRACLE WHIP Quart 88¢

Quality Dairy
OLD WORLD SUNDAE STYLE YOGURT 3 8-Oz. Ctns. $1
KROGER ENGLISH MUFFINS 2 10-Oz. Pkgs. 89¢
KROGER HALF & HALF Quart 69¢
KRAFT SLICED NATURAL SHARP CHEESE 8-Oz. Pkg. 99¢

Bakery Bargains
KROGER CRACKED WHEAT BREAD 2 16-Oz. Loaves $1
OLDE COLONY FLAKE ROLLS 11-Oz. Pkg. 59¢
COUNTRY OVEN DONUTS 12-Ct. Pkg. 59¢
ROYAL VIKING PEACH TOPPED ROLLS 14-Oz. Pkg. 89¢

BUY TWO - GET ONE FREE! 9.5-OZ. CAN KROGER CINNAMON ROLLS GET 3 FOR $1.10
KROGER OLD FASHIONED WHITE BREAD 4 16-Oz. Loaves $1.19
CLEANSER COMET 17-Oz. Can 35¢
AVONDALE TOMATOES 16-Oz. Cans 4 89¢
KROGER VAC PAC COFFEE 1-Lb. Can $1.19 — LIMIT ONE WITH COUPON
KROGER PEANUT BUTTER 5-Lb. Pail $3.29
Nestles Townhouse MORSELS 12-Oz. Pkg. 79¢
13¢ OFF LIQUID DOVE 22-Oz. Btl. 69¢
Quantity Rights Reserved

Frozen Favorites
KROGER PURE 100% FLORIDA ORANGE JUICE 6-Oz. 6-Pack $1.29
CLOVER VALLEY ICE CREAM Gallon $1.69
KROGER POT PIES CHICKEN, TURKEY OR BEEF 4 For 89¢

DETERGENT PUREX 147-Oz. Pkg. $2.99
CHIFFON SOFT STICK MARGARINE 16-Oz. Pkg. 49¢
BIG VALUE CHEESE PUFFS 12-Oz. 69¢

MEXICAN FOOD SALE! BUY ONE - GET ONE FREE!
ORTEGA TACO SHELLS 2 4-Oz. Pkgs. 59¢
ORTEGA TACO KITS 2 7-Oz. Pkgs. 95¢
ORTEGA TACO SAUCE 2 8-Oz. Pkgs. 59¢

Health & Beauty
DEODORANT ARRID 8-Oz. Can 97¢
15¢ OFF LABEL AIM TOOTHPASTE 6.4-Oz. Tube 79¢
FOR UPSET STOMACH ALKA SELTZER 36-Ct. Pkg. 97¢
HEADACHE RELIEF EXCEDRIN 60-Ct. Pkg. 89¢

Pack 19 hosts annual banquet

The Arrow of Light ceremony and presentation of pinewood derby trophies highlighted Cub Pack 19's blue and gold banquet held last week at Washington School.

Webelos leader Robert Rutledge presented the Arrow of Light award to Kenny Phillips, followed by Cubmaster John Huber giving trophies to pinewood derby winners.

First place was won by Tim Dennis; second place by Keith Coakley; and third by Robert Cornett.

The opening flag ceremony was by the Weblos Den, with Cubmaster Huber leading the group in singing, "God Bless America." Ted Scrum gave the invocation.

Rutledge introduced guests at the main table, including Mr. and Mrs. Fred Noeth, Mr. and Mrs. Ronald Luebben, Mr. and Mrs. Ted Scrum, Mr. and Mrs. Jack Viezer and Miss Nanci Marti.

Following the dinner certificates of appreciation were presented to Joe Williams, institutional representative; Huber, cubmaster; Lester White, assistant cubmaster; Rutledge, Webelos leader and to Victoria Siers, Jane Cornett, Ken Phillips, Gloria Huber, Pat Rutledge, Laverne White, Cathy Williams, Fred Noeth, principal of Washington School, Ronald Luebben, Miss Nanci Marti, PTA President; Jack Viezer, Troop 16 scoutmaster; Ted Scrum and Mrs. Vee Throne.

New scouts introduced by Rutledge were Larry and Darren Crews and Allan Walker.

Athlete awards were presented to Larry Hansen and Bill Mullen. Hansen also received the citizenship badge.

After the meeting and banquet, films were shown.

MRS. RADEFELD HOSTS ROLLETTES MEETING

Mrs. Reatta Radafeld, 2207 Edna St., entertained the Rollettes Club Monday evening, and awarded prizes to Mrs. Betty Brooks, Mrs. Edith Wofford and Mrs. Donna Teachenor, a guest.

After the games, a luncheon was served by the hostess to the prizewinners and to Mesdames Connie Tinsley, Helen Warfield, Joyce Waller, Mary Ann Buttons, Sharon Jackson, Jeanette Wilson and Toni Short. Mrs. Jackson invited the group to meet in her home, 2554 Ivy Lane, for the next party.

Second birthday for William Black

William Lee Black III, son of Mr. and Mrs. William L. Black Jr., celebrated his second birthday at a family party given by his parents in their home, 709C Meadowland Drive.

A "cookie monster" theme was used in the table appointments. Refreshments were served after the guest of honor opened his gifts and a long distance telephone call was received by the family from Mr. and Mrs. Tom Morris of Akron, Ohio.

Those attending included Mr. and Mrs. Gene Ross, maternal grandparents; Mrs. William L. Black Sr., paternal grandmother; Mrs. Clifford Barr, maternal great-grandmother; Mr. and Mrs. Joe Stefanoff and Jeannine, Mr. and Mrs. Richard Tarasovich and children, Missy and Mickie, Mr. and Mrs. Charles Hayes and son, Shawn, Mr. and Mrs. Larry Ross and daughters, Rebecca and Kathy, Mr. and Mrs. Bill Dickenson and son, Craig, Mr. and Mrs. Howard Black and son, Tim, Mrs. Rhonda Hunter, Bruce Papp and daughter, Tiffany, Mr. and Mrs. Walter Gorline and son, Stephen, and the honoree's sister, Misty Roxane.

The honoree's maternal greatgrandfather, Clifford Barr, is recuperating from a heart attack and was unable to attend.

BRIDE-TO-BE. Miss Patricia Anne Reinhardt, whose engagement to Patrick Allen Forys is being announced by her parents, Mr. and Mrs. Richard C. Reinhardt Sr., 2845 Iowa St. A July 24 wedding is planned.

LOW GROCERY PRICES WE CHECKED PATROL PROVES IT!

PRICES CHECKED WEEK ENDING FEB. 21, 1976

Prices Checked Week Ending Feb. 21, 1976.

Coupons With These Stores	Kroger Was Lower On The Many Items Checked	Kroger Was Higher On The Many Items Checked	Kroger Was The Same Price On The Many Items Checked
STORE A	68	9	26
STORE B	68	18	8
STORE C	86	11	9
STORE D	47	26	34
STORE E	69	18	34
STORE F	72	13	16
STORE G	86	11	7
STORE H	93	7	2

U.S. GOV'T GRADED CHOICE BEEF STEAK SALE

U.S. GOV'T GRADED CHOICE BEEF CENTER CUT ROUND STEAK $1.18 LB.

U.S. GOV'T GRADED CHOICE BEEF CENTER CUT RIB OR SIRLOIN STEAK $1.57 Lb.

Kroger People's Choice U.S. GOV'T GRADED CHOICE BEEF

U.S. GOV'T CHOICE BONE-IN RUMP ROAST $1.19 Lb.

U.S. GOV'T CHOICE WHOLE OR POINT HALF BEEF BRISKET ..... Lb. $1.39

U.S. GOV'T CHOICE BEEF TAIL-LESS T-BONE STEAK $1.79 Lb.

ANY SIZE PACKAGE GROUND BEEF Lb. 68¢

U.S. GOV'T CHOICE BEEF CENTER CUT CHUCK STEAK ..... Lb. 99¢
U.S. GOV'T CHOICE BEEF 4th-7th RIB RIB ROAST ..... Lb. $1.49
BONELESS BEEF CUBE STEAK ..... Lb. $1.69
3-5 LB. AVG. FRESH SPARE RIBS ..... Lb. $1.09
SERVE AND SAVE WIENERS ..... 12-oz. Pkg. 59¢
CHICKEN LIVERS ..... Lb. 49¢

HUNTER OR BLUE BIRD SHANK PORTION FULLY COOKED HAM Lb. 79¢
BUTT PROTION 89¢ LB.

KROGER OR OSCAR MAYER SKINLESS WIENERS 1-Lb. Pkg. 99¢

ANY SIZE PACKAGE FRESH Chuck Quality Lean GROUND BEEF Lb. 88¢

Meat Items Sold As Advertised

RANCH STYLE SLICED BACON Lb. 99¢

CUT FROM GRADE A FRYERS FRESH MIXED FRYER PARTS Lb. 45¢

TURKEY HINDQUARTERS Lb. 39¢

KROGER SLICED LUNCHEON MEATS 8-Oz. Pkg. 75¢
BOLOGNA, BEEF BOLOGNA, COOKED SALAMI, PICKLE LOAF
KROGER A/C PIECE Braunschweiger or Jumbo Bologna Lb. 89¢

FRESH VEAL CUTLETS ..... Lb. $3.29
FRESH VEAL RIB OR LOIN CHOPS ..... Lb. $1.99

CALIFORNIA NAVEL ORANGES Each 5¢

ALL PURPOSE WHITE POTATOES 20 Lb. Bag $1.99

IN THE HUSK SWEET CORN Ear 13¢

EXTRA FANCY CAULIFLOWER Head 78¢

Tasty Jonathan APPLES ..... 6 Lb. Bag $1.29
FRESH GREEN ONIONS ..... 5 Bunches $1.00

EXTRA FANCY STRAWBERRIES FIRST of the season Quart 88¢

FRESH ASPARAGUS ... Lb. 78¢
STUFF'N SIZE Green Peppers 4 For $1.00
HALVES & PIECES WALNUT MEATS . Lb. 99¢
SUNKIST LARGE LEMONS .... 6 For 49¢
LARGE CUCUMBERS . 4 For $1.00
FRESH RHUBARB ..... Lb. 48¢

VALUABLE KROGER COUPON 20¢ OFF FRESH POPCORN Two 2-Lb. Bags $1.78 One 4-Lb. Bag $1.55 With this coupon. Limit one coupon. Expires Saturday Night March 6, 1976. Subject to applicable State & Local Sales Tax

VALUABLE KROGER COUPON 10¢ OFF Half Gallon Bottle PURE ORANGE JUICE From The Produce Department Regular Retail $1.69 With this coupon. Limit one coupon. Expires Saturday Night March 6, 1976. Subject to applicable State & Local Sales Tax

NEW CROP ARTICHOKES - EACH
RED RADISHES - 1-LB. BAG
CARROTS - 2-LB. BAG
WASH. STATE RED OR GOLD DELICIOUS APPLES - LB.
3 For $1

GOLDEN BANANAS - LB.
LARGE SEEDLESS WHITE GRAPEFRUIT - EACH
FRESH SWEET POTATOES - LB.
MILD YELLOW ONIONS - LB.
4 For $1

NEW CROP CANTALOUPE Each 69¢

Bakery & Delicatessen

TOP ROUND ROAST BEEF .... Lb. $2.39
DIXIE CHEF FRIED CHICKEN . Each $4.99
INCLUDES: 12 PIECES CHICKEN, POTATO SALAD OR COLE SLAW & ROLLS
FRESH BAKED COOKIES ..... Dozen 89¢
Ofenmeister Jewish or GERMAN RYE ... Loaf 59¢

AMERICAN OR MUSTARD STYLE POTATO SALAD Lb. 69¢

DAISY FRESH GLAZED DONUTS 9 For 99¢

AVAILABLE ONLY IN STORES WITH DELI'S OR BAKERY SHOPPES

Patricia Reinhardt is bride-elect

Plans for a July 24 wedding were disclosed with the engagement announcement of Miss Patricia Anne Reinhardt and Patrick Allen Forys by the bride-elect's parents, Mr. and Mrs. Richard C. Reinhardt Sr., 2845 Iowa St.

The prospective groom is a son of Mr. and Mrs. Eugene Forys, 2600 Lincoln Ave.

Both young people are graduates of Granite City High School South. Miss Reinhardt also graduated from the Granite City School of Beauty Culture. Her fiance is employed at McDonnell Douglas Aircraft Corp.

Their betrothal was announced at a party honoring Miss Reinhardt's father.

The wedding of the engaged couple will be solemnized on July 24 at Sacred Heart Catholic Church.

Niedringhaus cubs win awards

Cub Scout Pack 12 had its Blue and Gold Banquet last week at Niedringhaus School. The main course was fried chicken complemented by donated breads, salad and vegetable dishes.

Beverages were coffee and orangeaid. A lighted candle ceremony preceded cup cakes for dessert.

The following awards were presented by Cubmaster Crane: Chris Luffman, Wolf; John Musick, Gold and Silver Arrow; Mike Abbott, bobcat; Brian Brokaw, bobcat; Nathan Crane, Gold and Silver Arrow; Darrin Hasty, bobcat; Tracy Proffitt, bobcat, and Jeff Cox, Wolf.

John Beasley led singing and a game.

Mrs. Lois Jones presented a picture display of previous Cub Scout activities.

A planned scouting event is a trip to the Ice Capades at 2 p.m. on March 21.

Former resident on Dean's List

Mrs. Frances Kay Howell, a former Granite City resident, has been named to the Dean's Scholastic Honor List for the first semester of the 1975-76 college year at the Glendale Arizona Community College of the Maricopa County Community College District.

She is the daughter of Mr. and Mrs. Howard (Rosemary) Baseden, 2703 Center St.

The Dean's List honor is awarded students who carry academic subjects covering at least 12 semester hours, and who maintain a grade point average of 3.5 or above.

Mrs. Howell, a graduate of the Granite City School District, compiled an average of 3.9 of a 4.0 point high.

A resident of Glendale, Ariz., for the last four years, Mrs. Howell is planning to attend the University of Arizona at Tucson for the fall school year.

In addition to their daughter, Mr. and Mrs. Baseden have a granddaughter, Jody Howell, with her mother in Arizona.

Emerson School Carnival Friday

Dr. Charles Combs, a professor in the Department of Counselor Education at Southern Illinois University at Edwardsville, will address Emerson Parent-Teacher Association at its meeting Tuesday at 7:30 p.m.

Mrs. Sheila MacLaughlin, PTA president, said the public also is invited to attend the annual Emerson School Carnival, set Friday from 5 p.m. to 8 p.m. at the school.

Dr. Combs' remarks will focus upon the topic, "Children Are What They Live, or Persons of Tomorrow." Children attending with their parents may view a film, "Illinois Sings," during the educator's talk.

Another highlight of Tuesday's meeting will be gymnastic demonstration by Emerson students under the leadership of Richard Logan, physical education instructor.

Before and after the meeting, Mrs. Connie McGee, Learning Center teacher, will hold a Book Fair, with books of all types to be offered for sale.

Henry Block has 17 reasons why you should come to us for income tax help.

Reason 15. If you should qualify for the Short Form we'll do that at a very low price. And when we prepare your Federal return our charge always includes your resident state return.

H&R BLOCK®
THE INCOME TAX PEOPLE

GRANITE CITY 1409 21st St. 877-4509
MADISON 1126 Madison Ave. 877-6423
Open: 9 A.M. 'til 9 P.M. Weekdays — Sat. & Sun. 9 A.M. 'til 5 P.M.
OPEN TONIGHT — NO APPOINTMENT NECESSARY

Compensation

(Continued from Page 1)

benefits. "Let's set the record straight," Vadalabene noted.

Rep. Wolf noted the insurance industry has no basis on which to show it needed the rate increase due to increased benefits to workmen.

Rep. Steele responded from the Republican side of the table that the rates are expected to triple in six months when the insurance companies do have a substantial number of actual claims on which to base the new rates.

"This bill is really hurting business," Steele said, noting, "I tried to oppose this increase. The benefits obviously have to be reduced. It is vitally important."

Whitsell said he felt the bill was another example of what he has made his chief campaign issue, the lack of the state to assess the reactions of its actions on local govenments. "The state is nearly destroying us," he said as supervisor of Nameoki Township.

Whitsell's remarks brought a response from Lucco who demanded he "stop campaigning and answer the question."

Rep. Wolf responded he was not in the legislature when the bill passed, but said, "The insurance companies need to be asked why a 48.6 per cent increase. They have no actuary to justify it.

"The insurance companies will have to answer to the insurance department at a later date and that rate is going to be reduced drastically," Wolf predicted.

McPike said he felt the issue needed further study and Miss Wittig agreed, saying all bills need to be examined more carefully before they are passed.

Wilson did not direct himself to the workmen's compensation issue, but did say insurance in general is being driven up by "juries awarding tremendous claims," of $1 million and more.

"We should establish a method for judicial review of verdicts," he said.

Mrs. Eftimoff said she felt there should be additional research on the issue to try and find another workmen's compensation bill satisfactory to all the people of Illinois.

McPike said the bill should not be blamed entirely for rates going up, but should be reviewed to assess its impacts. "Don't replace the entire bill, just the parts that need to be changed," he commented.

The second major topic of discussion was agencies of the state over which the legislature has little or no control. The Illinois Environmental Protection Agency was cited as one example.

Rep. Steele said the problem is a policy matter of the administration. "When you elect a governor, you elect a policy. It is a lengthy process to legislate a policy out."

Sen. Vadalabene was very vocal, saying the establishment of the EPA was the downfall of former Gov. Richard Ogilvie and Richard Briceland, the present director of the EPA, "is going to be the downfall of Walker," he predicted.

"The EPA won't listen. They think they are Jesus. Howlett has stated he will take care of these regulations in a more moderate and sensible way," Vadalabene said, referring to Secretary of State Michael J. Howlett, who is opposing Gov. Walker for the Democratic nomination for governor.

Vadalabene, who is coordinator for Howlett's campaign in a 10-county area, said the problem is simple, "To get rid of these policies, get rid of the governor," he remarked.

Miss Wittig said she thinks the legislature should have the right to examine agencies, their policies and effects of their policies.

"You can have everything you want, but you may have to pay a price for it the public cannot afford," she said.

Wilson, a professor of business and economics at Southern Illinois University at Edwardsville, said the EPA regulations are unrealistic. He cited a goal of having no pollutants in water discharged by industrial plants by 1985, alleging, "The senators did not understand all the figures they were given on that."

Lucco cited the Occupational Health and Safety Administration as another example of an agency which does not answer to anyone while establishing rules and regulations which hamper businesses and threaten to drive businesses and jobs to states where the regulations are not so strict.

Lucco also said he opposes administrative agencies which duplicate work already being done by house and senate committees.

While nearly all of the candidates spoke on behalf of fiscal responsibility in state government, there were several differences of opinions shown in their talks.

McPike and Mrs. Eftimoff spoke for the control of handguns while Vadalabene and Lucco opposed gun control, as proposed.

Wilson favored keeping the personal property tax system while Whitsell said he wants to abolish it. McPike and Mrs. McDonald said they felt we need tax reform, but did not directly address the personal property tax issue.

Due to the short times alloted the candidates, not every candidate had an opportunity to address himself on every issue. Those who spoke on some of the major issues follow.

Reinstating the death penalty was supported by Wilson, Vadalabene, Lucco and Wolf. Stronger or mandatory prison sentences was supported by Wilson, Vadalabene, McPike, Steele and Mrs. Eftimoff.

Speaking for a proposal to force criminals to reimburse the victims of their crimes, or to find another means of reimbursing crime victims, were Whitsell, Mrs. Eftimoff, McPike and Lucco.

Supporters of mandatory sentences for criminals using a weapon during a crime included Vadalabene, McPike and Steele.

Full funding for schools was supported by Mrs. McDonald, Mrs. Eftimoff and McPike, but was opposed by Wilson, who contended the schools receive more each year, even though the state aid formula has been reduced.

McPike and Mrs. McDonald proposed tax relief or no taxes for senior citizens.

Wilson also supported higher salaries for state employes, a modified equal rights amendment for women, and a bill which would ban busing to achieve integration in the schools.

Mrs. Eftimoff was the only candidate to urge open primary elections, McPike was the only one to address himself to ethics legislation and Vadalabene stood alone supporting the 8 to 5 ratio of taxing businesses more than individuals.

McPike said he has released information on all of his assets and income and keeps an up-to-date list of all of his campaign contributors posted publicly on the wall of his campaign headquarters.

STATE FARM

The World's Number One Homeowners Insurer

If you're looking for the best value in homeowners insurance — you'll find it at State Farm.

Give me a call today. You'll discover what's made State Farm the number one homeowners insurer in the world.

ED NICHOLS
3014 Madison
876-8728

MIKE TOUNDAS
1801 Pontoon
797-0100
797-0101

WILLIAM FRAZIER
2126 Pontoon
451-7507

HARRY THEBEAU
2534 Madison
876-7970

TOM THEBEAU
2534 Madison
877-5504

JOE HASSLER
3727 Nameoki
877-4918

STATE FARM
Fire and Casualty Company
Home Office
Bloomington, Illinois

Like A Good Neighbor, State Farm Is There.

News notes

The Illinois Senate on Wednesday adopted a resolution submitted by Sen. Sam Vadalabene. It places the Senate "on record as supporting the full annual funding and timely completion of the replacement facility for (Alton) Locks and Dam 26."

+++

A workshop for poll watchers will be held from 10 a.m. to 1 p.m. Saturday at the Belleville Area College instructional theater, 2500 Carlyle Road, Belleville, by the State Board of Elections.

+++

The Full Gospel Businessmen's Fellowship at a dinner at 6:30 p.m. Saturday at Roustio's, Route 157, will hear a talk by Bob Evans on "kitchen table ministry."

+++

Committees backing their campaigns so far have raised $815,000 for Michael Howlett and $670,000 for Gov. Daniel Walker.

+++

The National Commission on Water Quality voted Tuesday to recommend a 5-to-10-year delay in the 1983 requirements for control of water pollution.

+++

An interim report by the Illinois Senate Committee on Fiscal Assountability said Tuesday that the state is wasting between $200 million and $500 million a year through fraud and mismanagement. It accused the governor of using budgets as "public relations gimmicks" and of trying to block committee attempts to determine the state's true financial condition.

+++

Illinois Transportation Secretary Langhorne Bond said Tuesday the proposed 1,950-mile supplemental freeway system is in jeopardy because original funding was inadequate and much of the money has been diverted to other road projects.

+++

U. S. figures Tuesday showed the nation's birth rate continued at a record low in 1974 — 14.9 births per 1,000 population, the same as in 1973. The fertility rate dropped to a new low of 68.4 live births per 1,000 women between the ages of 15 and 44.

+++

James R. Thompson, a Republican candidate for Illinois governor, said Monday at a campaign gathering in St. Louis that if elected he would set up "action centers" in Madison and St. Clair Counties to aid senior citizens.

+++

Governor Daniel Walker shook hands with voters last night at Tri-Mor Bowl and Bowland and was at the Owens-Illinois and Olin plants in the Alton area to greet workers this morning, prior to a breakfast address to area business leaders at the Lewis and Clark Restaurant.

+++

Bus service starting next Monday, March 8, to the Gaslight Plaza shopping center in Pontoon Beach will serve the McKinley Bridge route, which is being extended from Maryville-Pontoon Roads along Pontoon Road to Gaslight. All trips Monday through Saturday will be affected. Remaining unchanged will be the 30th Street and central branch.

+++

Quad-Cityans were present Wednesday in Springfield to testify on preservation of the existing constitutional provision of an 8-5 ratio between corporate and individual income taxes. The House Revenue Committee decided to oppose a change in the formula.

+++

Circuit Clerk Willard Portell said this week he has asked for state police to aid in pinpointing cash bond funds mailed on arrests by troopers. The sequence has not yet been analyzed but he doubts that an imbalance relates to his office. The County Board's Finance Committee is considering a request for funds to carry out a performance audit.

Burglary at water office

Five electronic calculators were among the items stolen during a burglary at the East St. Louis and Interurban Water Co., 1837 Delmar Ave., which was discovered at 8 a.m. Wednesday.

Entry was gained through the rear door by removing a lower glass panel in the door and cutting a heavy wire screen with wire cutters, then reaching through to unlock the door.

The interior door to the office area was pried open. All the desk drawers were ransacked.

Known missing in addition to the calculators was a small amount of money from the soft drink vending machine and about 10 bottles of soft drinks. The total loss, including the calculators, was estimated at $354.

Debate proposed $9.9 billion state budget

As anticipated, Gov. Dan Walker's proposed $9.9 billion Illinois state budget for the year starting July 1, came under fire as soon as it was presented this week.

The 590 page document was made public Monday and was presented in Walker's budget message to the legislature yesterday.

Walker described the proposed budget as "sound and moderate," and noted it does not call for a tax increase. It includes $1.7 billion for elementary and secondary education, which is a 9.5 per cent increase over school funding in the curretn fiscal year, he explained.

The education aid level was one of the first items to be challenged as the State Board of Education noted the total is $179 million less than will be required to fully fund the schools.

State Comptroller George Lindberg, a Republican, said he feels Walker's budget may appear to be balanced, but added, "The margins are razor-thin."

He said Walker has hidden an anticipated $88 million deficit which will carry over from the present fiscal year and has inflated the state's projected revenue by $100 million or more.

Walker's opponent in the March 16 primary election for the Democratic gubernatorial nomination, Secretary of State Michael J. Howlett, said Walker's budget proposal is, "A fiction," and, "full of inconsistencies."

He criticized a proposal by Walker to change the timetable for tax collections so businesses end up paying $95 million in fiscal year 1978 taxes during the 1977 fiscal year to help support the budget. That change would require approval by the legislature.

Frank F. Feher, 63, succumbs

Frank F. Feher, 63, of 6 Feher Lane, Belleville, the husband of a former Madison resident, was pronounced dead upon arrival at 2:30 p.m. Wednesday at St. Elizabeth's Hospital, Belleville, after suffering an apparent heart attack at home.

Mr. Feher had been in ill health with a heart ailment for some time. An inquiry is pending.

Prior to retiring in 1964, Mr. Feher was employed as a foreman for 24 years by the Aluminum Ore Co. (ALCOA) in East St. Louis.

He was born in Budapest, Hungary, and had lived in Belleville for more than 30 years. He was a member of St. Albert the Great Catholic Church of Fairview Heights.

Surviving are his wife, Mrs. Barbara (Yurko) Feher, formerly of Madison; two sons, Frank Feher Jr., Fairview Heights, and Donald R. Feher, Belleville; two brothers, Joseph Feher, Washington Park, and George Feher, O'Fallon, Ill.; two sisters, Mrs. Benjamin (Mary) Seres, O'Fallon, Ill., and Mrs. Julius (Theresa) Toth, Washington Park; and six grandchildren.

Funeral arrangements are given in today's obituary column.

Elementary choruses perform

The combined Elementary Choruses performed a 25-minute program for the Area Council PTA at Granite City High School South auditorium.

The chorus centers are Maryville and Marshall schools. Mrs. Mary Jane Fester and Mrs. Pat Michaeloff are the directors.

The children rehearse once a week and are recommended for the chorus by their vocal teacher.

The program consisted of the following numbers: Battle Hymn of the Republic, Shalom, The Lord He made the Earth and Sky, Hey Ho Anybody Home?, The Earth is the Lords, Sing, Do Re Mi, Happiness, Sing a Rainbow, 50 Nifty.

Eric Miller, a percussion student at South, assisted in Battle Hymn of the Republic.

Charles Koenig, 53, dies

Charles G. Koenig, 53, of 508 Eastwood, Kirkwood, Mo., ill since April 1975, died at 7:50 p.m. Wednesday at the Jefferson Barracks Veteran's Hospital where he had been a patient for two and a half months.

He was born in Brentwood, Mo. Mr. Koenig was employed as a salesman 27 years with Stix, Baer and Fuller, prior to retiring last April.

Mr. Koenig was a member of St. Mary Magdalen Catholic Church, Brentwood.

Survivors include his widow, Mrs. Mary Koenig; two sons, Paul and Christopher Koenig, both of St. Louis; one sister, Mrs. Beatrice Hunn; his mother, Mrs. Helen Koenig, all of St. Louis, and one grandchild.

Funeral arrangements are given in the obituary column.

'Strangulation'

(Continued from Page 1)

of the positions to elected officials.

An advantage is expected to be that a higher proportion of the plans will gain understanding, acceptance and implementation. "Our goal is not more planning but to get more things done for communities," Mikesell remarked.

He recalled that Granite City and Dupo land use plans were the first two tasks carried out when the commission was formed through state legislation spearheaded by Paul Simon, then a state legislator from this district.

While SIMAPC is achieving growing effectiveness, Mikesell said, it still regards "lack of local in-put" as a primary defect. He said he is working with a steering and policy committee including Madison Mayor Mike Sasyk in order to resolve such problems.

Sweeping new land use documents are destined to be adopted this year and the commission so far has been unable to obtain full interpretations of state and U.S. requirements, the gathering was advised.

In cooperation with the Regional Government Committee of the Tri-Cities Area Chamber of Commerce, a day-long conference on the new plan for this community and county will be held in the Quad-Cities during the spring, Mikesell said.

The new plan is intended to reflect local desires within limits spelled out by more than two dozen Illinois and federal agencies, he related.

References to this community being "stranguled" were contained in comments and questions which stressed that residential, commercial and industrial construction has been virtually shut off. Mikesell said he sees "some rays of hope."

Rendelman

(Continued from Page 1)

Rendleman, John S., Mary Elizabeth and David Scott Rendleman; his father, Ford L. Rendleman of Anna, Ill.; a brother, Dr. David Rendleman of Carbondale; and a sister, Mrs. Mary Jo Bankoff of Atlanta, Ga.

Dr. Rendleman, 48, had been president of Southern Illinois University at Edwardsville since Sept. 1, 1971, when the Edwardsville campus became autonomous from the Carbondale campus.

He had been chief administrative officer of the local campus since July 1, 1968, when he was appointed chancellor by the SIU Board of Trustees.

His career at SIU went back to 1951, when after his graduation from the University of Illinois College of Law, he was named an assistant professor of government and acting legal counsel.

Before being appointed vice president for business affairs in 1964, Dr. Rendleman served the university as legal counsel, acting director of personnel, executive director of business affairs and general counsel.

He helped transform the SIU system froma single, provincial teachers college in Carbondale to a multi-campus entity with numerous offerings at the bachelor's, master's and doctorate levels.

Under his administration, SIU at Edwardsville achieved independent accreditation by the North Central Association of Colleges. Previous accreditation of SIUE was through SIUC.

The university here also gained specific professional accreditation in engineering, chemistry, broadcast journalism, nursing, dental medicine, education, business and social welfare under his leadership.

Since 1968, the university has added seven bachelor degree programs, 18 master's degree programs, the doctoral program in instructional process, the School of Dental Medicine and the doctor of dental medicine program.

AMERICAN REVOLUTION BICENTENNIAL 1776-1976

Parade units being sought

An open invitation is being issued to Quad-City area groups to participate in a major U.S. Bicentennial parade here on Saturday, July 3. About 100 units already have registered.

Information is available from Rich Chosich, coordinator, at 876-6497. Parade data will be forwarded to units in advance of the event.

The parade committee headed by Donald Adams of Granite City includes Mrs. Margaret Lee and William E. Griggs, both of Venice, Mrs. Winnie Sasyk and C. R. Green, Madisonians, and Thomas Hundley and Raymond Burton, Granite Cityans.

Floats will be judged in competition for awards.

Maximum height for the parade floats is 14½ feet, it was noted.

The committee is encouraging all groups' floats to display one of the three American Revolutionary Bicentennial themes:

Heritage '76—"Let Us Remember"—depicting "places and things of our past or events of our past."

Festival U.S.A.—"Let Us Celebrate"—depicting "the richness of our American culture through dance, music and arts."

Horizons '76—"Let Us Shape a Better Tomorrow"—showing "the America of tomorrow or our nature and ecology."

Two awards presented to Horace Calvo

Two awards were presented to Horace Calvo, candidate for the Democratic nomination as circuit judge of the Third Judicial Circuit in the March 16 primary, during an appreciation party held for Calvo Monday at Charlie's Restaurant.

Robert Gibson, secretary-treasurer of the Illinois State AFL-CIO presented that organization's "Four Flag" Award for "legislative excellence." The award read, "For consistent support of the legislative program of the Illinois State AFL-CIO, in behalf of the working men and women of the state of Illinois."

Calvo, now serving as circuit judge by appointment, formerly was state representative for seven years.

The other award was the "Embattled Seventeen Plaque" denoting the fight last year for the post of House Speaker and symbolizing the stand taken by 17 representatives "who stood their ground in this controversy." That award was presented by the Building and Construction Trades.

Trades Council endorsements

Endorsement of Alan Dixon candidate for secretary of state on the Democratic ballot, and of two Democratic candidates as delegates to the national nominating convention, was voted by the Tri-City Trades and Labor Council Wednesday night.

Delegate candidates endorsed by the council are Charles Hester, operator of Charlie's Restaurant, and John Ubaudi, secretary of the Carpenters' District Council, local 633.

E. F. Reiske, president of the trades council said the council's Screening Committee will meet with candidates who wish to appear for the union endorsement from 9 a.m. until noon on Saturday, March 13.

Candidates also may make appointments to appear before the committee by contacting Reiske at the Labor Temple, he said.

Three injured

Three persons were injured when the autos of Edward Nida, 40, of 3930 Central Lane, and Terry Bax, 17, of 3917 Gaslight Walk, Apt. 1, Pontoon Beach, were involved in an accident at Johnson Road and Wabash Avenue at 9:25 p.m. Wednesday.

Both drivers and Betty Nida, 49, also of 3930 Central Lane, were injured. Bax suffered a head injury but declined to be taken to the hospital.

Nida was treated at St. Elizabeth Hospital for injuries to his neck and shoulders and was released after x-rays were taken. Betty Nida suffered small bruises to her left leg and also was released after a series of x-rays at the hospital.

Levee board delays drainage permits

A drainage permit for construction of an excavating firm office and a home at Mockingbird Lane and Highway 162 in Nameoki Township was tabled by the East Side Levee and Sanitary District Board in its regular meeting at East St. Louis yesterday.

William "Mike" Ebersoldt of Venice who served as acting chairman, said the board should take no action pending the outcome of a public on-site hearing scheduled at the building location on March 15.

The office and home is to be built for Miller Excavating Co., Inc., operated by Arthur Miller Jr. of Granite City.

The levee trustees also awarded an insurance contract to Employers Insurance of Wausaw for $4.7 million in replacement cost coverage on the district's 23 lift and pump stations. The company's bid of $6,800 per year in premiums was accepted over a bid of $8,800 annually by Lawton, Bryme & Bruner of St. Louis.

A payroll of $20,500 and claims totaling $17,700 were approved for payment.

In another drainage matter, the board delayed action on a drainage permit for construction of several homes on Pine Street in the Dobrey Slough area. The request for the permit was made by Mrs. Clarence Cooper.

The board held up action until it can determine the location of the ground in relation to state and county regulations that limit the distance to the slough, within which residential construction can be permitted.

Lightning damages residence

Lightning struck the television antenna at the home of John Simpson, No. 10 Hanson Drive, Arlington Heights at 1 a.m. today, traveled through the wiring, caught the ceiling joist in the attic on fire and blew antenna wires off the television on the first floor.

"There was at least $1,200 damage and I would say that if it had not been for the quick action of Simpson it would have been worse. We got the call and were at the scene for about 30 minutes," C. Arnold Rutherford, Long Lake Fire Department chief, said.

Slain man identified

Illinois State Police have identified the body of a man found shot to death Sunday night on a shoulder of Interstate 70 near Route 159 as Archie L. Davis, 26, Springfield, Ill.

Johnny R. Spencer, 20, Edwardsville, has been charged with murder in connection with that shooting. Davis was shot once in the head and twice in his chest.

A trooper aiding a motorist out of gasoline arrested Spencer due to suspicious signs in his car and questioning Spencer allegedly led troopers to Davis' body.

Troopers are continuing to investigate another fatal shooting which occurred Sunday in Brooklyn. Odis Washpun, 59, Brooklyn, was shot as he walked out of a restaurant with a woman. A fleeing auto then ran over him, dragging him several feet, troopers were told. The man who shot Mr. Washpun was believed to have fled through a nearby alley.

Lost and Found 29

LOST: Parrot, small green with yellow wing tips named George from 2829 W. 22nd St., Reward $5.00. Phone 876-4924. 29 3 8

Births

Births recorded at St. Elizabeth Hospital.

GIRLS

Mr. and Mrs. Vernon Dockley, 2236 Bryan Ave., March 2, Julie Ann, seven pounds, two ounces.

Mr. and Mrs. William Hall, 1224 Madison Ave., Madison, March 2, Connie Marie, eight pounds.

Mr. and Mrs. Ricky Justice, 3111 Rodgers Ave., March 2, Shelley Renee, seven pounds.

BOYS

Mr. and Mrs. Allen Tuetken, Alton, March 1, Jonathan Fenton, 10 pounds, five ounces.

Mr. and Mrs. Jerry Respondek, Hammond, Ind., March 1, Lester James, eight pounds, 11 ounces.

Mr. and Mrs. Daniel Mount, Edwardsville, March 2, Andrew Tyler, seven pounds, four ounces.

Mr. and Mrs. Leland Kisrow, Collinsville, March 2, Kelly Arthur, seven pounds, three ounces.

Mr. and Mrs. Theodis Brown Jr., East St. Louis, March 3, Markus Cortez, seven pounds, two ounces.

Obituaries

FEHER, FRANK F., 6 Feher Lane, Belleville. Entered into rest 2:30 p.m. Wednesday, March 3, 1976.

Beloved husband of Mrs. Barbara (Yurko) Feher; dear father of Frank Feher Jr., and Donald R. Feher; dear brother of Joseph and George Feher, Mrs. Mary Seres and Mrs. Theresa Toth; dear grandfather.

Funeral Mass 10 a.m. Saturday, March 6, at St. Albert the Great Catholic Church, Fairview Heights, from KASSLY COLONIAL MORTUARY, 9900 St. Clair Ave., Fairview Heights, leaving at 9:30 a.m. Interment Mount Carmel Cemetery, Belleville. Recitation of the Rosary at 7:30 p.m. Friday. Visitation after 6 p.m. today.

KOENIG, CHARLES G., 508 Eastwood, Kirkwood, Mo. Entered into rest 7:50 p.m. Wednesday, March 3, 1976, at Jefferson Barracks Veteran's Hospital.

Beloved husband of Mrs. Mary Koenig; dear father of Paul and Christopher Koenig; dear son of Mrs. Helen Koenig; dear brother of Mrs. Beatrice Hunn; dear grandfather.

Private graveside services 9:15 a.m. Friday, March 5, at National Cemetery, Jefferson Barracks, Mo., from MERCER MORTUARY, 1416 Niedringhaus Ave. Memorial services 11 a.m., Saturday, March 6, at St. Mary Magdalen Catholic Church, 2618 S. Brentwood Blvd. No visitation.

LAIRD, JAMES FRED, 3000 Warren Ave. Entered into rest 11 p.m., Tuesday, March 2, 1976, at St. Elizabeth Hospital.

Beloved husband of Mrs. Emma Laird; dear father of James William Laird and Norman Lee Laird; dear brother of Homer Laird; dear grandfather and great-grandfather.

Funeral services 11 a.m., Friday, March 5, at MERCER MORTUARY Chapel, 1416 Niedringhaus Ave. Interment Sunset Hill Cemetery, Edwardsville Township. Visitation after 3 p.m. today.

ODAM, AMY LYNN, 1727 Maple St. Entered into rest 6:30 a.m. today, Thursday, March 4, 1976, at home.

Dear daughter of Mr. and Mrs. Frankie (Gulena) Odam; dear sister of Nelly Odam; dear granddaughter of Frank Odam and Mr. and Mrs. Verlin

Funeral services 10 a.m., Saturday, March 6, at BOB THOMAS MEMORIAL MORTUARY Chapel, 2205 Pontoon Road. Interment St. John Cemetery, 2901 Nameoki Road. Visitation after 6 p.m. Friday.

MONUMENTS SAMPSON
MONUMENT SALES
Harry Sampson, Owner—656-1640
R. R. 6, EDWARDSVILLE, ILL.
Opposite Sunset Hills Cemetery

Monuments and Markers
NEW GLEAMING STOCK WORK ARRIVING CONSTANTLY
OPEN SUNDAY
COCAGNE Monument Works
1711 State St. 876-0426

Mercer Mortuary, Ltd.
AMBULANCE SERVICE
FRANK MERCER
RAYMOND THOMAS RANDALL IRWIN
ONLY ONE LOCATION
1416 NIEDRINGHAUS AVE.

Ryan-Tindall betrothal announced

Announcement is being made of the engagement and approaching wedding of Miss Diana Tindall and Richard F. Ryan by the bride-to-be's parents, Mr. and Mrs. Bill E. Tindall, 64 University Drive.

Miss Tindall graduated from Granite City High School North in 1975. She is now attending Southern Illinois University at Edwardsville, where she is a nursing major.

The prospective groom is a son of Mr. and Mrs. Frank Ryan, 2258 Washington Ave. He is a 1973 graduate of Granite City High School and presently employed by the Clark Oil and Refineries Corp.

Plans are being completed by the betrothed couple and their parents for a wedding on April 3 at St. John United Church of Christ.

TO MARRY. Miss Diana Tindall and Richard F. Ryan, who are planning to be married in April. Their engagement is being announced by the bride-elect's parents, Mr. and Mrs. Bill E. Tindall, 64 University Drive. *(Gravemann Photo)*

ENGAGED. Miss Linda S. Ruby and her fiance, Michael J. Fuchs. Their engagement is being announced by her parents, Mr. and Mrs. George A. Ruby, Rural Route Two, Box 702, Granite City. An autumn wedding is being planned.

Linda Ruby to marry in fall

Mr. and Mrs. George A. Ruby, Rural Route 2, Box 702, Granite City, are announcing the engagement of their daughter, Miss Linda S. Ruby, to Michael J. Fuchs, a son of Mr. and Mrs. George Fuchs, 2124 Lindell Blvd.

The bride-elect presently is a senior year student at Granite City High School North.

Her fiance, a graduate of Granite City High School South, is employed at Radio Shack in Collinsville.

Plans are being made for a wedding in the fall months.

Mitchell

MRS. LOIS WEEKS
128 Cynthia Lane
931-1493

FLORIDA VACATION

Mr. and Mrs. Robert Bixler of East Chain of Rocks Road have returned home from a two-week vacation. They visited their son-in-law and daughter, Mr. and Mrs. James Tuley, at St. Petersburg, Fla. They also visited the New Orleans, La., and enjoyed playing golf there.

+++

Rhonda Sue Mikulas, eight, won Miss Sweetheart honors in baton competition in Granite City. She also won advanced strut and advanced solo. She is the daughter of Mr. and Mrs. Paul Mikulas Jr. of Sunny Dell Acres and is a student of Cheryl Palmer.

+++

VISIT IN KENTUCKY

Mr. and Mrs. Charles Beldin of Voight Place have returned home from Denton, Ky., where they visited relatives.

ON OKINAWA

Marine Private First Class Michael C. Moerlien, 18, son of Mr. and Mrs. Norman E. Moerlien, 2209 Washington Ave., has reported for duty with the Third Marine Division on Okinawa. A former student of Granite City High School South, he entered the Marine Corps in July 1975.

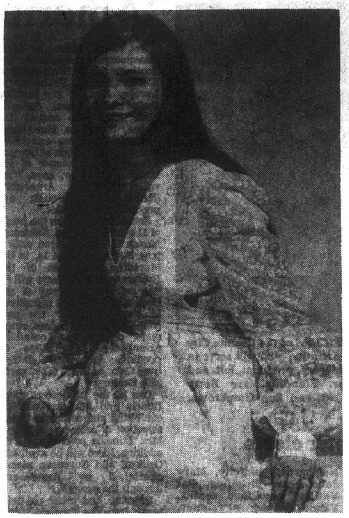

OCTOBER BRIDE-ELECT. Miss Amelda "Suzy" Camren, the fiancee of Charles Rumfelt. Their engagement is being announced by her parents, Mr. and Mrs. William Camren, 2629 E. 23rd St. An Oct. 9 wedding date has been set.

GC LIBRARY FILM

The film, Ballet with Edward Villella, will be shown at the Children's Room of the Granite City Public Library Saturday at 2 p.m. The film demonstrates the joy of ballet in performance and introduces the main elements of ballet and the training, discipline and skill required by the art.

TRY A PRESS-RECORD CLASSIFIED AD

Rumfelt-Camren engagement told

The engagement and plans for an Oct. 9 wedding of Miss Amelda "Suzy" Camren and Charles Rumfelt are being announced by the bride-to-be's parents, Mr. and Mrs. William Camren, 2629 E. 23rd St.

Miss Camren will graduate in June from Granite City High School South.

Her fiance is a son of Mrs. Nora Goodridge of Madison and Von Rumfelt of Granite City.

He was graduated from Granite City High School in 1970 and served two years in the U.S. Army in Vietnam. The prospective bridegroom also attended Highland Junior College and Southern Illinois University at Edwardsville.

Noon-Day Opti-Mrs. installation set

Newly-elected officers of the Noon-Day Opti-Mrs. Club will be installed at a dinner meeting Saturday evening at Rustio's Restaurant, Collinsville.

A buffet dinner will be served at 7 p.m., followed by the installation of 1976-77 officers, a club spokesman said.

DALEY'S
"We Frame Everything"
• Pictures
• Needlepoint
• Crewel
• Embroidery
• Keepsakes
417 Madison Ave.
Madison, Illinois
Phone 876-2453

ELECT
MICHAEL J. GODT
CANDIDATE FOR
Democratic Delegate
23rd Congressional District
PRIMARY:
March 16, 1976

District officers visit Unit 113

Twenty-second District President Mrs. Helen Menendez and her secretary, Miss Amanda Markiwicz, both of Fairmont City, were guest speakers at the Tri-City American Legion Auxiliary Unit 113 meeting held last week at the Legion Home, 1825 State St.

The district officers discussed problems at the Illinois Soldiers and Sailors Children's School in Normal, reporting donations from auxiliaries are urgently needed by the school, specifically for scholarships, special education, entertainment and Boy and Girl Scout troops.

Mrs. Menendez said money set aside for housing at the Normal location is being held at the present time while attempts are made to secure state funds to proceed with the project.

President Dolores Weir opened the meeting and prayer was offered by Alma Klaus.

A membership drive during the Bicentennial Year was discussed. Anyone interested in joining the auxiliary is asked to contact Mrs. Doris Hitchock at Post 113.

Plans were made for Post 113's birthday dinner, set for Saturday, March 13.

Veterans Rehabilitation Chairman Ruby Cooper said a group of members will visit veterans at Alton Hospital to provide a lunch and party, with gifts, games and cigarettes for each man.

Mrs. Weir reported an initiation of new members is planned for the April 14 auxiliary meeting.

The remainder of the evening was spent playing games, with prizes awarded to Doris Edwards, Ruby Cooper, Lumeta Durbin, Mildred Rees, Eloise Etherton, Loretta Goeller, Opal Harlan, Jeane Stout, Bonnie Jaco, Amanda Markiwicz, Dolores Weir, Helen Menendez, Donna Tanner and Alma Klaus.

Hostesses for the evening, Mrs. Rees and Mrs. Durbin, decorated the tables, following the theme, "Birthdays of '76," featuring both George Washington and Abraham Lincoln. Appointments included red, white and blue hats and hatchets.

The next auxiliary meeting will be at 8 p.m. Wednesday.

Cub Scout dinner at Lake School

The annual Blue and Gold Banquet was held last week for Cub Pack 109 at Lake School. Following a special dinner, those in attendance were entertained by the Explorer Post 6 Indian dancers. They performed serveral dances which were enjoyed by the scouts and their families.

Cubmaster Bob Deckard welcomed the guests who included Bill Monical, scout executive; Edward Gonwa, institutional representative; Dwight Smith, district commissioner, and Darlene Smith who led the children in camp songs.

The scout awards were presented by Monical. In Webelos, Blake Monical, Tim Stevenson, Wayne Parker, and Mike Halbe received their Travelers award and 2-year service pin.

Blake Monical also received his scholar and citizenship awards. Mike Halbe and Tim Stevenson received their athlete award. Nationalist awards were given to Wayne Parker and Mike Halbe.

Bear badges were awarded to Tim Deckard and John Withers.

Mike Salem, Joe Staveley and Norman Smith received their Silver Arrows. Gold arrows went to Tod Austin and Greg Carroll.

Mike Millard was awarded his Wolf badge. One-year service pins were presented to John Withers, Tim Deckard, Roger Kadel and Greg Carroll.

Service pins for one full year of leadership went to Mrs. Ann Parker, Bob Deckard, Tom Stevenson, and Brenda Withers.

Edward Gonwa received an award for serving as institutional representative for five consecutive years. It was presented by Dwight Smith. He also presented this year's charter to Pat Withers, representative of the sponsoring organization of Lake PTA.

The candy sale to finance summer activities was a success and members of the pack thanked everyone who purchased candy.

Bethel 43 plans initiation

Officers of Bethel 43, Order of Job's Daughters, will have initiation practice at 9 a.m. Saturday at the Masonic Temple, according to the honored queen, Lisa Smith.

The announcement was made at a meeting last week. The initiation of new members will be conducted at Tuesday's session.

Other reports involved members assisting in the Heart Fund collection campaign, followed with a chili luncheon at the home of Mrs. Rebecca Slate, Bethel 43 guardian, and donating canned foods and money to a family in Wilsonville, Ill., whose home was destroyed by fire.

Members also attended a skating party at Wilson Park Ice Rink this week and participated in a choir practice Tuesday at the home of Mrs Shirley Lane. The girls have selected music to compete in choir competition at the grand session in Chicago in April and will continue the practice sessions with Mrs. Lane, Miss Smith said.

An Ice Capades trip is planned March 20 and those who will attend must turn in their ticket money no later than Tuesday's meeting, it was stated.

Escorted and introduced were past honored queens, Miss Kathleen Lane and Mrs. Bella Kreher; Mrs. Charlotte Root, worthy matron of New Hope Chapter 432, Order of Eastern Star; and Martin Love, Bethel 43, associate guardian.

The librarian's report written and presented by Charla Rainwater was entitled "What Are We?"

Refreshments were prepared and served by Love, assisted by Mrs. Charlotte Rapp.

INDIAN CRAFTS AND RITUALS SCHEDULED

Navajo sandpainter Fred Stevens and his wife, Bertha, a weaver, will demonstrate their crafts and ancient Indian rituals March 10 and 11 at the SIUE University Center Goshen Lounge.

Mrs. Stevens will display the art of rug making, using natural wools and dyes. Her method is the same as that used hundreds of years ago by her ancestors. Stevens, a ceremonially trained "medicine man," will call upon "Spirit People" through his sandpainting and chants.

IF ITS REAL ESTATE
ITS MR. COCHRANE
CALL 876-1768

Blue-gold banquet for Pack 96

Sixty-six years of scouting was celebrated at the annual Blue and Gold Banquet of Cub Pack 96 at Maryville School. Den 5 opened the ceremonies with a salute to scouts and the pledge of allegiance.

Table decorations were done in red, white and blue, and a buffet-style dinner was served to 105 people.

Awards presented were: Wolf badges to Tim Macek, Andy Wickers, David Hefner and John Feldman; Gold Arrows to Robert Braun, Jeff Grimm, Jimmy Stuart, Todd Huffstutler and David Hefner.

Silver Arrows to John Shane, Mike Lampston, Mark Meszaros and Billy Perigo. Gold and Silver Arrows to Steve Kincy, Darren Bernaix, Charles Wilhelm, Eric Wofford and Jeff Langston.

Webelo colors to Robert Braun and Mike Asher. Traveler badge to Darren Ward. Denner tabs to Mike Asher, Greg Ehlers and Joe Wylde. One-Year pin to Pat Lampston. Two-Year pin to Tony Beyer. Four-Year pin to Pauline Perkins.

Closing was by Den 1 "A Light to Remember," and all scouts sang "Goodnight Cubs Scouts."

Reeb's Dairy
1537 JOHNSON ROAD
REEB'S HOMO MILK half gal. 71¢ 2 half gals. $1.38
REEB'S 2% MILK half gal. 67¢ 2 half gals. $1.31
REEB'S FRUIT DRINK gal. jug 59¢
PLUS DEPOSIT R. C. COLA 8 16-oz. btls. $1.09
KAS POTATO CHIPS twin pkg. 69¢
FAIRMONT DIPS 2 ctns. 69¢
PRICES GOOD MARCH 4TH THRU MARCH 8TH
1537 JOHNSON ROAD

Anita Kendall
EFTIMOFF
DEMOCRAT CANDIDATE
56th DISTRICT
STATE REPRESENTATIVE

Anita Understands and Shares Your Concern
That . . .
We Are All Victims of Every Crime,
And . . .
When Crime Doesn't Pay, It Won't Occur As Frequently
Remember . . .
Ignorance and Evil Are Not the Same
VOTE 3 FOR ANITA

CIONKO'S
Quality and Service at Reasonable Prices
29th & Madison Ave. Granite City
Prices Good Thur Sat., March 6, 1976

Grade 'A' Fryer Parts
LEGS lb. 59¢ BREASTS lb. 89¢ WINGS lb. 49¢
Rica's Pure PORK SAUSAGE 1-lb. Roll $1.39

Family Pack PORK STEAK lb. 99¢
TENDER LEAN PORK CUTLETS lb. $1.59
ROTISSERIE STYLE — BONELESS PORK BUTT ROAST lb. $1.39
MAYROSE BACON 12-oz. Pkg. $1.19
MAYROSE WIENERS 1-lb. Pkg. 99¢
MAYROSE BOLOGNA lb. 99¢
FRESH, LEAN Ground Chuck In 5-lb. Pack lb. $1.09
FRESH GREEN Cabbage lb. 12¢
U.S. NO. 1 RED Potatoes 10 lbs. $1.29
Texas Sweet Ruby Red Grapefruit 10 for 99¢
CALIF. NAVEL Oranges 20 for 99¢
MIX or MATCH
Wash. State Red or Gold. Delicious APPLES 3 lbs. 89¢
WELLSLEY FARM ICE CREAM ½-Gal. Ctn. 99¢
SHURFINE FROZEN ORANGE JUICE 2 12-oz. Can $1.00
BIRDSEY PEAS 2 10-oz. Pkgs. 75¢
BANQUET DINNERS 2 for $1.00
BETSY ROSS BREAD 3 16-oz. loaves 99¢
LIGHT 'N LIVELY YOGURT 3 8-oz. Ctns. 89¢
SHURFINE CREAM STYLE or W.K. GOLDEN CORN 4 303 Cans $1.00
SHURFINE CUT GREEN BEANS 4 303 Cans $1.00
SHURFINE SAUERKRAUT 4 303 Cans $1.00
PHILADELPHIA CREAM CHEESE 2 8-oz. Pkgs. 89¢
SHURFINE IRISH POTATOES 4 16-oz. Cans $1.00
SHURFINE ALL GREEN CUT ASPARAGUS 2 14.5-oz. Cans 89¢
SHURFINE TOMATO JUICE 2 46-oz. Cans 99¢
13c OFF PALMOLIVE LIQUID 22-oz. Btl. 69¢
TERI PAPER TOWELS 2 Lge. Rolls $1.00
SHURFINE SPINACH 4 303 Cans $1.00
SHURFINE APPLESAUCE 4 16-oz. Cans $1.00
PUREX LIQUID BLEACH ½-Gal. Btl. 49¢
COUPON Nescafe INSTANT COFFEE 10-oz. Jar $1.99 With This Coupon and $5.00 Purchase This Coupon Good Only at Cionko's Market Through Sat., March 6, 1976
COUPON Dial Bath Soap 4 bars $1.00 With This Coupon and $5.00 Purchase This Coupon Good Only at Cionko's Market Through Sat., March 6, 1976
COUPON Shurfine Margarine QUARTERS 3 1-lb. Pkgs. 89¢ With This Coupon and $5.00 Purchase This Coupon Good Only at Cionko's Market Through Sat., March 6, 1976
COUPON 7-Seas DRESSING CREAMY ITALIAN, ITALIAN, GREEN GODDESS 2 8-oz. Btls. 79¢ With This Coupon and $5.00 Purchase This Coupon Good Only at Cionko's Market Through Sat., March 6, 1976

NEWLY-ELECTED OFFICERS of the Granite City Chapter of Right of Life organization who will serve in 1976-77. Seated are Debbie Magary, president, left, and Barbara Jacobs, treasurer. Standing, are Betty Stegemeier, vice-president, left, and Sue Gasparovic, secretary.

Right to Life Chapter elects

A Mother's Day project and naming committee chairman for the year highlighted the Granite City Chapter of the Right to Life Organization's meeting, held last week at St. Elizabeth Hospital library.

The Rt. Rev. Msgr. Lawrence Mattingly gave the opening prayer.

President Mrs. Debbie Magary presided and announced roses will be sold on Mother's Day Sunday in various local churches to honor mothers.

Committee chairmen appointed, included: Membership, Sharon Loftus; education, Gail Neidhardt; publicity, Mary Jane Bess; picketing, Pat Vitalle; ways and means, Vickie Jacobs; newsletter, Betty Stegemeir; and parade, Jim Costello.

Future dates for showing the group's photo slide presentation on abortion were noted and the president said any area groups interested in scheduling the program may call Mrs. Neidhardt at 931-4421.

"Bring a friend" will be the theme for the March 22 session to be held at the hospital library. Area residents are invited to attend the 7:30 p.m. meeting, according to Mrs. Magary.

St. Peter Lenten services

Beginning Sunday and continuing through the six Sundays in Lent, the Bauman Bible Telecast films on the Synoptic Gospels — Matthew, Mark and Luke, will be shown at 9 a.m. at St. Peter Evangelical United Church of Christ, 21st Street and Cleveland Boulevard, according to the Rev. Robert L. Kettelhut, pastor.

The "Emmy" award winning films portray the relevance and meaning of the New Testament writings for man's life in the modern world, the minister said.

Special emphasis will be given to the new life available to man through Jesus Christ. What is the meaning of life? Who is God? Why do men suffer? What is the future destiny of man? Is there any hope for the world? the Rev. Kettelhut said. All these questions are dealt with in the films which are narrated by Dr. Edward W. Bauman, senior minister of Foundry United Methodist Church in Washington, D.C.

Dr. Bauman, who has conducted the "Bible Telecast" for 17 years, is an author and professor at the American University and Wesley Theological Seminary.

The films will be shown in Fellowship Hall. All senior high youths and adults are invited to attend. Art, music, poetry and contemporary literature will be used throughout the course, along with the new light shed on Biblical studies by the Dead Sea Scrolls and other recent developments in Biblical research, the pastor explained.

Church school classes at St. Perer's also will participate in a special observance and study during the Lenten season through a "Lenten Kaleidoscope" under the direction of Mrs. Dorothy Kinney, church school superintendent. Four learning centers will be available for all children, 3 years old through 8th grade.

The Lenten themes and the days of Holy Week will be explored and studied through a variety of experiences and media. On Palm Sunday the total group will share the studies with each other. The "Lenten Kaleidoscope" will take place during the 9 a.m. hour in the church school classrooms.

This Sunday at 10:15 a.m., the Rev. Kettelhut will begin his series of Lenten sermons on the theme, "Profiles of the Passion." The sacrament of Holy Communion will be celebrated and new members will be received during the worship service. Following the service, the Afternoon Guild will host a coffee fellowship for the congregation.

Lent is the season of 40 days, not including Sundays, preceeding Easter and marks a period of spiritual preparation for all Christian believers. Residents in the community without a church home are cordially invited to attend both the 9 a.m. and 10:15 a.m. events and worship. Ample off-street parking is provided and ushers will be on hand to assist the handicapped, the pastor said.

NAMED TO DEAN'S LIST

David M. House, sophomore, a political science major, son of Mr. and Mrs. David E. House, 2924 Iowa St., Granite City, has been named to the MacMurray College, Jacksonville, dean's list for the 1975-76 fall semester.

'America revisited' antique show

Not to be outdone by other Bicentennial enthusiasts, the Southern Illinois University at Edwardsville Friends of Lovejoy Library are building their sixth annual Antiques Show and Sale around the theme, "America Revisited."

Sheila Stimson, executive secretary of Friends of Lovejoy Library and manager of the March 13-14 show, says, "We will celebrate America's Bicentennial through appreciation of her past."

Scheduled between the hours of 11 a.m. and 9 p.m. Saturday, March 13, and 12 noon until 6 p.m. Sunday, March 14, in the Meridian Ballroom of the University Center, there will be "an outstanding array of antique furniture from primitives to fine pieces for the new collector's pieces in glass, china and porcelain, including exemplary collectibles of precious Americana dating from Colonial times to the early 20th Century."

One of the 28 dealers from Illinois and Missouri will be exhibiting and selling a "good selection of antique clothing," Mrs. Stimson pointed out. "In addition, there will be available Oriental and European pieces cherished by Americans through the years."

Ragtime and other old-time music from the library's Music of the American People collection will be played by Marianne Kozlowski, music librarian at SIUE. Light foods will be for sale near the Meridian Ballroom.

Commenting on the success of the annual antiques show, Mrs. Stimson noted that last year's show attracted persons from 65 cities in Illinois and 29 in Missouri as well as antique buffs from Iowa, Michigan, Texas and Wisconsin.

Admission at the door is $1.50 for adults. Tickets can be purchased in advance for $1 at the Friends of the Library Office or the Inter-Library Loan Office in Lovejoy, or from members.

Children under 13 accompanied by an adult will be admitted free. Also free is close-in parking behind university buildings after noon on Saturday. Pay lots are free after 1 p.m. on Saturday.

Armenian Cultural Night set Oct. 1

An Armenian Cultural Night is planned Oct. 1 at Granite City High School South, the St. Gregory Bicentennial Committee was informed at a meeting Monday evening at St. Gregory's Church.

Miss Nell Bogosian, chairman, said the Granite City Bicentennial Commission has designated Oct. 1 for the event, which will encompass dancing and music in the South auditorium and authentic Armenian foods served in the cafeteria, plus displays and exhibits.

Costume designs have been received from Boston and Los Angeles firms and a selection will be made shortly, Miss Bogosian said. Participants for the dance segments also will be chosen at a later date.

Several persons to be responsible for various aspects of the Oct. 1 program were appointed by Miss Bogosian. They include Mrs. Rose Lesko, dance coordinator; Vahan Haroian, literature and pamphlets; Beverly Manoogian, exhibits and displays; and Mrs. Marge Sisoian, Armenian foods committee.

In other business, the committee reviewed designs for its float entry in the July 3 Bicentennial parade.

Mrs. Isabelle Vartan, float chairman, reported several sketches have been submitted, all combining the Armenian heritage and the nation's 200th birthday as their primary theme. The winning entry will be determined at the March 15 meeting, she said.

The group made plans to attend the GC Bicentennial Commission's meeting on March 23.

Also taking part in the planning session Monday were Rose Torosian, Annette Hagopian, Marlene Manoogian and Andrew Hagopian.

Dinner honors Pack 18 Cub Scouts

Cub Pack 18 of Sacred Heart School hosted its "Red, White, and Blue" banquet last week.

Cubmaster John Misturak opened the meeting with the flag ceremony led by the Webelos. Chris Nash was American flag bearer, Eddie Williamson, Pack 18 flag bearer, and Glenn Wright Jr., color guard.

The Cub Scouts were honored and seated at the head table. They included Eddie Williamson, who gave the invocation, John Misturak, James Cormier, Charles Hoppe, Vance Reznack, Glenn Wright and Chris Nash.

Welcomed as a special guest was Mrs. Owen T. Day.

Guest speaker was Granite City Police Officer Glenn Wright, who gave a talk on the Officer Friendly program, describing its purpose and benefits to the community.

Sponsoring representative Mrs. Maggie Williamson gave a speech on the spirit of scouting. A background on the blue and gold banquets was given by the Cub Scouts and Webelos.

The pack committee report was given by Institutional Representative Mrs. Glennis Misturak, who discussed the pack's program and membership. She expressed appreciation to Jerry Sleczka, assistant cubmaster, for arranging the Cub Scout window display in Downtown Granite City.

Also recognized were Mrs. Ida Hoppe and Mrs. Audrey Cormier for their "outstanding" service to Pack 18.

The closing ceremony, given by Cub Scout John Misturak, included "A Creed" by Edgar A. Guest.

TRY A PRESS-RECORD CLASSIFIED AD

GC vocalist in recital at SIUE

ALICIA HENDRICKSON In Recital Saturday

Alicia J. Hendrickson, daughter of Mr. and Mrs. Charles S. Hendrickson, 2123 Gillespie St., will present a senior vocal recital at 8:15 p.m. Saturday in the Lovejoy Library Auditorium at Southern Illinois University at Edwardsville.

The musical presentation is being made in accordance with requirements for a bachelor of music degree in the fields of education and performance.

Among the composers whose works will be featured are Franz Schubert, Georges Bizet and Ned Rorem. The featured texts will be sung in German, French, Russian and English.

Miss Hendrickson, an SIUE Dean's College scholar and officer of the SIUE chapter of Mu Phi Epsilon international music sorority, has a concentration in music education and performance in voice.

She will be assisted by Sumner Peek, clarinetist, of Edwardsville, Dan Pickett, tenor, of Gillespie, both music majors at the Edwardsville campus, Misses Sharon McBride, Karen Butchko and Linda Derner and Peter Lecko, members of the Balalaika Orchestra from the Nativity of the Virgin Mary Russian Orthodox Church, Madison, the Rev. Walter Lecko, director of the Balalaika group, and John Gross, pianist and accompanist in residence at SIUE.

Retirement dinner for Helen Hoelscher

Mrs. Helen Hoelscher was honored at a retirement dinner party given during the weekend at the Missouri Athletic Club in St. Louis.

The honoree retired recently from the Illinois Power Company after 39 years service.

Wilfred F. Hoelscher served as master of ceremonies and presented the honoree with a gift from the group.

Those who attended, beside the honoree and her husband, Otto R. Hoelscher, were Mr. and Mrs. Leonard Gertsch, Edwin Hoelscher and Miss Ella Hoelscher, all of Granite City; Mr. and Mrs. Wilfred F. Hoelscher of St. Louis; and Mr. and Mrs. Fred Hoelscher of Springfield, Ill.

SKOTTY'S
JEWELRY & CARD SHOP
1304 Niedringhaus
876-6414

Chicken Breast Quarters . . lb. 59¢
Our Own Ham Salad. . . . . lb. 89¢
Always Good Franks. . . . . 12-oz. pkg. 69¢

Whole Farm Fresh FRYERS lb. 39¢
LIMIT 3 PLEASE

Chicken Leg Quarters. . . . lb. 49¢
R. B. Rice Pork Sausage . . . lb. $1.39
Blue Bell Polish Sausage . . lb. $1.09

WOW! SOFT & PRETTY
BATHROOM TISSUE 4 roll pak 49¢
WITH $7.50 PURCHASE

SHOP AT LEROY'S
"The Difference May Surprise You!"
Sur Fine
A&J MKT. 4089 PONTOON ROAD

WOW!
DEL MONTE 17-oz. WHOLE YELLOW CORN OR PEAS
15-oz. TOMATO SAUCE 3 cans for $1.00

MAD MARCH FOOD SAVINGS

Del Monte CUT GREEN BEANS, MIXED VEGETABLES, POTATOES, KRAUT 4 for $1.00

5-lb. Bag Gold Medal FLOUR 89¢

Ticket SUGAR FREE CAN SODA 6 12-oz. cans 69¢
NO LIMIT NO COUPON

MORTON HOUSE Beef Stew. . . . . 24-oz. can 79¢
LIBBY'S Tomato Juice . . . . . 46-oz. can 59¢
16-OZ. BTL. R.C. Cola . . . . . 8 for 99¢
DELIGHTED STRAWBERRY Preserves . . . . . 18-oz. jar 59¢
BROOKS BBQ Sauce . . . . . 22-oz. btl. 59¢
HUNT'S—BITS OR HERB Special Sauce. . . 2 15-oz. cans 79¢

Mrs. Filberts SALAD DRESSING Quart Jar 79¢

PRE-SEASON SALE GARDEN SUPPLIES
VEGETABLE SEEDS
FERTILIZER - ONION SETS
SEED POTATOES
while they last
CANNING LIDS AND JARS

— FROZEN FOOD —
16-OZ. STOFFERS PIZZA SAUSAGE OR PEPPERONI . . . . . 79¢
SHURFINE FRENCH FRIES . . . . . 2-lb. pkg. 69¢
SHURFINE FROZEN ORANGE JUICE . . . . . 5 6-oz. can $1.00

PICK-OF-THE-CROP PRODUCE
California Large LETTUCE or CELERY 3 for $1.00
VINE RIPE TOMATOES. . . . . lb. 39¢
6-OZ. RADISHES OR GREEN ONIONS . . . . . 3 for 39¢
NEW CROP ASPARAGUS . . . . . lb. 79¢
FRESH BRUSSEL SPROUTS. . . . . lb. 49¢
EMPEROR RED GRAPES . . . . . 3 lbs. $1.00

AG. 20 Ring Can MAX-PAX COFFEE 30¢ Toward Purchase of 24-Oz. Can
Limit one coupon per family. Coupon void after Saturday, March 9, 1976. 820+5
COUPON

AG. Bath Bars DIAL SOAP 4 for $1
Limit one coupon per family. Coupon void after Saturday, March 9, 1976. 824+5
COUPON

AG. Creamy or Family—Italian Green Goddess SEVEN SEAS DRESSINGS 2 8-Oz. Btls. 79¢
Limit one coupon per family. Coupon void after Saturday, March 9, 1976. 820+4
COUPON

SAVE 14¢ WITH THIS COUPON
KEEBLER CRACKERS club 16 oz. club 65¢
LIMIT ONE PER CUSTOMER GOOD THRU 3/6/76
LEROY'S A&J MKT.
Coupon subject to sales tax as required by state law.

Mrs. Filbert's MARGARINE 1-lb. bowl 59¢
WE RESERVE THE RIGHT TO LIMIT

DELICIOUS BAKED GOODS
Friday & Saturday Features
German Choc. Coffee Cake . . . $2.20 Special Feature
Seibold's tender, flaky Danish at its best . . . a large coffee cake with original delicious German Chocolate topping! Half for $1.10. A real taste treat!
Pink Champagne Cake . . . . . $3.40 Special Feature
Two tasty layers of vanilla chiffon, filled with a delightful parfait custard and with a specially prepared Champagne Pink frosting. A favorite!
Also . . . Fried Apple Fritters . . . Hot Cross Buns and Fresh Peach Melba Coffee Cake
MRS. SEIBOLD'S BAKE SHOP
Over Fifty Years In The Baking Industry
2261 Madison Ave. — Open Daily 6 A.M. to 6 P.M.
Friday 'til 9 P.M. — 876-1952
Bellemore Village — Open Daily 7 A.M. to 9 P.M.
877-7163

C&H PURE CANE SUGAR

5-Lb. Bag **49¢**

WITH COUPON AND $5.00 PURCHASE

Hurry, Hurry . . . Final Week to Buy Instant Lottery Tickets!!

TOP VALUE STAMPS

OFFICIAL FOOD STAMP REDEMPTION STORE

HOURS:
MONDAY THRU SATURDAY
8:30 A.M. 'TIL 8:30 P.M.

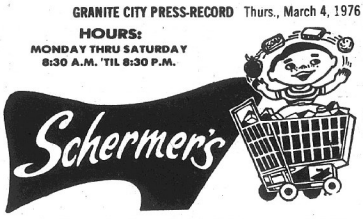

"THE 1-STOP SUPERMARKET"
12th and Madison — Madison, Ill.

Introducing . . .

Heartland Naturale Beef!!

HEARTLAND NATURALE BEEF is sold exclusively at Schermer Brothers. This beef is the product of young meat type animals raised in the "heartland" of America. It is called "NATURALE" beef because it is raised on natural forage. It is not "force-fed" with vitamins, chemicals, or sophisticated feeds containing so called "supplements." It is tender and lean. Since it was "grown" naturally, as nature intended it, you find a minimum of fat not only in the meat itself (sometimes referred to as "marbling") but on the outside or "cover" as it is referred to, you find just enough fat for cooking purposes.

In addition, HEARTLAND NATURALE BEEF tastes good. You get the real natural beef flavor. Since this beef is raised on natural feed, you don't have to worry about strange tastes caused by unnatural food supplements.

Just Arrived Save Money on Fish

Canadian **SMELTS** . . . . . lb. **79¢**
DRESSED, HEADLESS TAILESS, IND. FROZEN . . . . . 10 lb. box **$6.99**

I.Q.F. **SHRIMP** . . . . . 1-lb. bag **$1.89**
PEELED & DEVEINED

Skinned **Jack Salmon** . . . . lb. **69¢**

Skin-on **Jack Salmon** . . . 5-lb. box **$2.49**

Rath's Hot or Mild **Pork Sausage** . . . lb. roll **79¢**

Tender Beef CHUCK STEAKS
lb. **79¢**

Lean Tender CHUCK ROASTS
lb. **69¢**

Buy It By The Bag And Save

Blue Bell **Sliced Bologna** . . 5-lb. bag **$3.89**

Blue Bell **Cooked Salami** . 5-lb. bag **$4.89**

Decker's **Spiced Ham** . . . . 6-lb. can **$4.99**

Gorton's **Fish 'n Chips** . . . lb. box **89¢**
PLUS 50 FREE T.V. STAMPS

Big Value **Cornish Hens** . . . each **89¢**

Freshly Sliced **Beef Liver** lb. **49¢**

Maxwell House **Coffee** 3-lb. can **$3.49** WITH COUPON

Kotex **NAPKINS OR MAXI-PADS** 30-ct. box **$1.69**

Hunt's **SNACK PACKS** pkg. of 4 cans **49¢** WITH COUPON

Armour's **VEGETOLE SHORTENING** 3-lb. can **79¢** WITH COUPON

48-oz. **WESSON OIL** **$1.49** WITH COUPON

Chef's Best **CANNED GOODS** 3 303 cans **89¢**
Whole Kernel or Cream Style Corn, French Cut Green Beans, Peas, Mixed Vegetables

Bow Wow **Dog Food** 25-lb. bag **$3.39**

Purina **Paka-Punch** FRUIT DRINKS 3 8-oz. cups **$1.00**
Plus Free Kite with Purchase of 3

Donald Duck **ORANGE JUICE** 12-oz. can **49¢**

Sealtest Light 'n' Lively **YOGURT** 3 8-oz. cans **89¢**

Kimbies **DIAPERS** Extra Absorbent 24's OR DAYTIME 30's BOX **$2.39**

York Brand **SLICED BACON** full lb. **79¢**

Chef's Best Cut **GREEN BEANS** 3 303 cans **79¢**

Chef's Best Fancy **SLICED CARROTS** 4 303 cans **$1.00**

COUPON
100 EXTRA TOP VALUE STAMPS WITH PURCHASE OF 1-lb. Pkg. **CHEF'S BEST SLICED BACON**
Expires Sat., March 6, 1976

Pevely's **COTTAGE CHEESE** 24-oz. ctn. **79¢** LARGE or SMALL CURD

GRADE "A" MEDIUM **FRESH EGGS** Doz. **59¢**

JOHN'S PIZZAS each **79¢** Cheese, Sausage Pepperoni, Hamburger

BUY ONE . . . GET ONE FREE Sealtest Light 'n Lively **ICE MILK** 2 qts. **89¢**

COUPON
L.U. 23
SAVE 30¢ Hunt's **SNACK PAK** 5 Varieties 4 5-oz. can packs **49¢**
Limit 1 bill. with additional $2.50 purchase excluding liquor, beer, tobacco and other coupon items. $25.00 purchase required to use all coupons.
Expires Sat., March 6, 1976

COUPON
200 EXTRA TOP VALUE STAMPS WITH PURCHASE OF 2 Pkgs. of **CHEF'S BEST** Wiener or Hamburger **BUNS**
Expires Sat., March 6, 1976

$1,200 JACKPOT

NAME CALLED:
EARL MILLER
1701 Garfield, Granite City
CARD NOT PUNCHED

BE SURE YOUR CARD IS PUNCHED

COUPON
L.U. 24
SAVE 50¢ Armour's **VEGETOLE SHORTENING** 3-lb. can **79¢**
Limit 1 pkg. with additional $5.00 purchase excluding liquor, beer, tobacco and other coupon items. $25.00 purchase required to use all coupons.
Expires Sat., March 6, 1976

The Schermer's Produce Story

To assure our customers the best buys on the St. Louis Terminal Market, Mr. Stanley Greenspan is employed to "shop the street" for Schermer Brothers. Once bought, the very finest and freshest produce is delivered immediately to 12th and Madison and placed on immediate sale. That is why last minute buys on Monday and Thursday appear in our twice weekly advertisements.

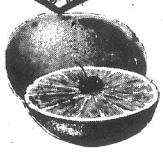

Texas Seedless Pink Meat **GRAPEFRUIT** 12 FOR **99¢**

California **NAVEL ORANGES** 10 for **$1.00** JUMBO 72 SIZE

COUPON
L.U. 22
SAVE 40¢ For Cooking or Salads **WESSON OIL** 48-oz. btl. **$1.49**
Limit 1 pak with additional $2.50 purchase excluding liquor, beer, tobacco and other coupon items. $25.00 purchase required to use all coupons.
Expires Sat., March 6, 1976

COUPON
L.U. 26
SAVE 76¢ Maxwell House **ALL GRINDS COFFEE** 3-lb. can **$3.49**
Limit 1 can with additional $5.00 purchase excluding liquor, beer, tobacco and other coupon items. $25.00 purchase required to use all coupons.
Expires Sat., March 6, 1976

California Thin Skin **Lemons** . . . . . doz. **59¢**

Dole or Chiquita **Bananas** . . . 5 lbs. **$1.00**

Golden California **Carrots** . . . . . lb. **12¢**

Cherry Red **Radishes** . . . large one pound pkg. **19¢**

Home Grown **Sweet Potatoes** . lb. **12¢**

Washington State **Del. Apples** . . 4 lbs. **$1.00**

Red Ripe **Strawberries** . . full quart **79¢**

Texas **Juice Oranges** . 30 for **$1**

Michigan Jonathan **Apples** . . . . . 3 lb. bag **59¢**

COUPON
L.U. 20
SAVE 74¢ **C&H SUGAR** 5-lb. bag **49¢**
Limit 1 can with additional $5.00 purchase excluding liquor, beer, tobacco and other coupon items. $25.00 purchase required to use all coupons.
Expires Sat., March 6, 1976

COUPON
L.U. 21
SAVE 20¢ Chef's Best **WIENERS** 12-oz. pkg. **69¢**
Limit 1 bag with additional $5.00 purchase excluding liquor, beer, tobacco and other coupon items. $25.00 purchase required to use all coupons.
Expires Sat., March 6, 1976

GRANITE CITY BOARD of REALTORS

REALTOR MEMBERS ARE PLEDGED TO A STRICT CODE OF BUSINESS ETHICS

Multiple Listing Service

23 OFFICES TO SERVE YOU WITH OVER 60 SALESPEOPLE AND OVER 400 LISTINGS

KAEGEL

"The 'Key' For All Your Real Estate and Insurance Needs"

2721 Madison Ave.

Call 452-1125

IN THE CITY — WITH COUNTRY AIRS ! This neat 2 br. frame home sets on a 75x180 ft. lot with lots & lots of garden space. Bargan priced at $14,500.

— BUILDING SITES —

WARSON LANE in Mitchell. All utilities to lot 100x410 ft.

LAKE STREET in Pontoon. Utilities to lot 78x120 ft.

LOTS OF LOTS: 14 of em' to be exact. 60' frontage by 152' deep. Located on Troeckler Lane in Mitchell.

2 BR HOME: Plus income. A neat 4 rm house with central air & full bsmt. Plus a 2 car garage a 2 rm. apt. on top.

TIRED OF THE HOLD YOUR LANDLORD HAS ON YOU?

1104-06 REYNOLDS: Bargain priced duplex apartment building. This duplex was built with an owner occupant in mind. $17,950 buys it! Present income $270 mo.

1310-12 WASHINGTON: Modern 2 br duplex apartment waiting for the wise investor or the person who wants the house to pay it's own payments.

Multiple Listing Service

Ray Kaegel—Broker
Mick Warford 931-4040

BOB BARTON REALTY

4741 MARYVILLE RD

931-6200

2255 WOODLAWN - exposed beam ceiling in family room is only one good feature of this 2 BR frame with a kitchen loaded with cabinets; possible to put 2 rooms in upper ½ story; full basement; detached 1 car garage. 75' X 162' LOT. CALL TODAY !

CHERRY PANELING in LR AND formal DINING room; wall to wall carpet; 4 spacious BRs upstairs; full basement completely decorated & once used as office space; 2 car carport. SO MUCH for $19,000 in Madison.

4 BRs, 2 FULL BATHS in this brick home with central air, wall to wall carpet in LR & hallway; full dry basement. MANY more EXTRAS for $25,000.

4041 RODE- 4 BR frame on LARGE LOT 100' X 215' with room for a garden, well in yard; 2 Brs and LR paneled. 2 car garage. CHECK ON THIS ONE NOW !

ENJOY SPRING ON 2.2 ACRES with apple & pear trees; a 3 BR frame home with dining area, large kitchen, partial basement, side front porch. Only $24,950.

NEW LISTING ! 1½ story with 2 BRs, LR, Dining Rm., full bath, kitchen & Breakfast Nook downstairs; 1 BR, LR, Kitchen & full bath upstairs; must see inside to fully appreciate. Make an appointment to see 2233 IOWA. CAN GO VA !

4120 DIVISION- 3 BRs, LR, Dining Rm., Kitchen; Family Rm.; New septic; central air. Call 931-6200.

2660 LINCOLN-4 Rooms in a nice brick home; 1 BR, large LR, Dining room & kitchen; full basement; 1 car garage.

OPEN 'TIL 7 P.M.
BOB BARTON, Broker . 931-5221
Eileen Duffield 931-6641
Marie Szymcek 877-4674
Alex Biason 931-6201

ANDERSON REALTY

4925 MARYVILLE RD.
931-6400

ASSUME 7.9 PER CENT LOAN-Double Wide Home situated on 85'x120' lot. 4 Bd. rms., kitchen & dining rm. with double glass doors, 1½ baths, Only $3,000.00 Down. $172.00 Mo. for 14 years. Immediate Possession.

4 BD. RM. SOLID BRICK-Dining rm., family rm., built-in cabinets, Rathskeller & Utility room down. Almost new furnace & cent. air. Conc. Patio is screened & double gas grill. Large above ground pool included.

3 BD. RM. FRAME-$750.00 down includes closing cost. Built-in cabinets, new carpeting, new paint inside & out. We have the key. Immediate Possession.

FHA OR VA - 2007 Wilson- 3 bd. rm. home with wall to wall carpeting, large eat-in kitchen, conc. drive and large conc. patio. Lots of shade trees & shrubs in fenced back yard.

FHA OR VA-3037 Willow-3 large bd. rms., dining rm. & large kitchen, air cond., wall to wall carpeting, carport with storage & big back yard. Priced Right!

COMMERCIAL-INDUSTRIAL Granite City-Long established hardware store, lumber & bldg. supply business. Call for full details and appt.

ZONED COMMERCIAL - Price reduced Large Corner lot, high traffic count. Owner liquidating. Wants quick sale. WE NEED YOUR HOME TO SELL ! FREE ESTIMATES OF MARKET BALUE UPON REQUEST !

Bill Anderson (Broker)
Warren Taylor 876-0091
Mary Schisler 876-5928
Don Vaughn 931-4572

STEELE-KUNNEMANN

call 876-0252

1318 Niedringhaus

After Hours Call 876-2556

Multiple Listing Service

FISHERMAN'S SPECIAL: 2 bedroom, 1 bath mobile home, 8'x45' fully furnished on lot 130'x175' at Lake of Egypt near Marion, Illinois. Very low taxes. A terrific value at only $3950. First offering. Don't Wait Call Now!

1017 MADISON: Immaculate 3 bedroom, 5 room home in Madison. Large enclosed back porch, new gas furnace, basement, storm windows, window air cond., large garage, 50x120-ft. fenced lot. Only $12,500. Quick possession. Call For Appointment Now!

COMMERCIAL PROPERTY: Excellent condition. Has 2 offices and store front space and warehouse or work shop space in rear of bldg. Suitable for many types of business. Spacious 3 room and bath apt. upstairs. Gas heat and central air conditioner. A terrific value at $14,950. Will consider contract for deed to qualified party.

COMMERCIAL BLDG.: 2 story brick near Downtown. Has 3600 sq. ft. both up and downstairs. PLUS full basement. 2 store spaces and two 5 room apts. upstairs that are ideal for professional offices or residential use. New gas fired boiler. Call for further details!

BRAND NEW BRICK and frame 6 room 1½ bath homes with colonial front porch and full basement, now being built to order. Choice of 2 excellent locations. Additional savings to purchaser for doing painting and other minor finish items. Call today for information.

CHOICE HOMESITES NEAR GLEN CARBON on the bluffs. Beautiful rolling terrain ideal for walk-out arrangements. Financing available.

Charles Meyer . Home 345-5231
Clarence Boettiger . . 876-2556

LUEDERS AGENCY

12 Nameoki Village

Multiple Listing Service

Since 1925

DRASTIC REDUCTION IN PRICE on this 3½ acres 2400 Adams St., warehouse, office and spur track, contract for deed 5½ per cent interest.

100 FT. LOT WITH store building, garages, 7 r. brick dwelling, contract for deed - 2200 Madison Avenue.

2 MODERN COTTAGES AND corner lot 2000 Dewey Avenue, all for $13500.

FOR $10500 YOU CAN BUY THIS clean 2 bedroom cottage 2129 Miracle Ave.

LOTS OF VALUE IN THIS sparkling 2 bedroom, white cottage at 733 Ashland Ave., Mitchell, 75 ft. lot, has family room, modern kitchen and large carport.

OR, ANOTHER SHOW-WHITE COTTAGE, 2 b.r. newly decorated inside and out on lot 80 x 140 - Carolyn Drive, Mitchell.

DO YOU NEED 4 BEDROOMS? Then check on 3219 Westchester Drive, LIKE NEW, on dead end street, no thru' traffic, a safe spot for your family. $48500.

IN THE COUNTRY, in beautiful Arlington Heights, this 3-b.r. brick rancher, has all the details for good living. No. 155 Arlington Drive.

4 BEDROOMS, 1½ BATHS. 2720 Maryville Rd.

PHONES:
877-0388 — 452-4174

After 5 P.M. Call
Mildred Fehling 876-2244
or Fred Fossieck 931-3629

King and Hoffman Realty

2861 Madison Ave.

877-5977

Multiple Listing Service

BEAUTIFUL IMMACULATE BRICK HOME- 3 Bedrooms, Living room, kitchen, full basement, central air, garage, beautifully landscaped, drive by 2598 Boyle then run for the phone and your checkbook.

BRICK DUPLEX- 32 Kilarney, 2 Bedrooms, living room, kitchen, basement, garage, central air each side. Call today and bring your check book we'll be ready.

STUPENDOUS OFFERING- 3008 Ash, 3 Bedrooms, living room, dining room, kitchen, carpeted throughout, carport, fenced yard, FHA or GI under $19,000

EXCELLENT BRICK HOME FOR THE FAMILY- 3 large bedrooms, formal dining room, family room, office, garage, finished basement, low 40's

SMOOTH SMART AND SOPHISTICATED- 3 Bedroom Brick, wood burning fireplace, in family room, formal dining room, 2 car garage, 2 baths, low 40's

WOW ! WHAT A VALUE- Park Area, 2 bedrooms, living room, kitchen, family room, full basement, 1 car garage, $21,500 VA or FHA

LOVE THOSE BEDROOMS- 3 bedroom Brick, extra large bedrooms, 1½ baths, full basement, 2 car garage, mid 30's.

BEAUTIFUL 4 BEDROOM HOME- Park Area, Family room, fireplace, basement, 2 car garage, only $26,500

TED VALENCIA
931-2634
FRED KING
1-288-7315
JOHN MARTINEZ
797-0322
CARL HOFFMAN
931-6379

COCHRANE-WOLF AGENCY, INC.

876-1767

877-2345 452-8175

1506 Johnson Road

Multiple Listing Service

NEW LISTING. 3 bedroom with living rm., dining rm., kit. Newly carpeted, paneled walls, 6 x 12 storage room, metal shed, fenced yard. A-1 condition. 2733 Willow. Price $18,000. Call now for appt.

CUTE & COZY. 2 bedrooms, new carpeting in living rm. & bedroom, paneled & wallpapered walls. Has 12 x 12 metal shed on conc. slab. Good size lot 75 x 135. 144 Big Four Place, Mitchell. All this for just $12,700. Call for appt.

EXCELLENT DOWNTOWN INVESTMENT. Fleishman Bldg. and Carps Bldg. 19th & Delmar. Over 20,000 sq. ft. ((all leased), good tenants. Annual income over $22,000. Nets over $10,000 year. Price only $90,000. Call today!

JUST LISTED. Nice 2 bedroom frame with full bsmt. Has brand new furnace. Pretty wallpaper. Vanity in bath. Closed in back porch. Near Park area. 2711 Iowa. Price, would you believe $13,950. Call for appt.

MUST SELL. Brick, 2 bedrooms down and 3 up. Built in kitchen, drop ceilings, carpeted, pretty wallpaper. Fenced yard, garage. Hurry! It's a bargain. 2639 E. 24th St. Price just $19,900. Call for appt.

INCOME PROPERTY. Has two four room homes, both well maintained, one with built in stove-oven, wall to wall carpeting, gas heat in both, neat & clean, located at 909 Lee Ave. in Madison, priced at $19,750.

DANDY LITTLEHOME FOR YOUNG OR OLDER FOLKS. 3 big rooms, carpeting, nice kitchen (stove included). Neat well kept home with fenced yard, low taxes. Only $6450. See 2559 Nameoki Drive.

JUST LISTED. Nice 4 bedroom frame with dining rm. Hass full bsmt., 1 car garage. New refrigerator & oven stays. 2247 Delmar. Price only $13,995.

J. C. Cochrane — 876-0160
Sam Wolf — 877-1366
Ron Ely — 451-9147

ROYCE REALTY

2862 Madison Ave.

Multiple Listing Service

876-5050

Open Every Night 'til 8:00

REAL VALUE HERE: 2 bedroom cottage in very good condition. All closets cedar lined. Nice paneled basement.

THREE BEDROOM FRAME. Corner lot. Completely remodeled interior. Built-in kitchen. Central Air. Full basement. Income property in the rear. V.A. OK on this one.

IDEAL HOME FOR ELDERLY COUPLE. Nice quiet neighborhood. W-w carpeting in the living room. Living room and kitchen paneled. Partial basement.

NEW LISTING: An eye pleaser. Lovely 4 bedroom cape cod. W-w carpeting in living room and hall. Nice kitchen, built-in wall & base cabinets. Central air. Family room in basement. 1 car carport. The time is buy is now.

GOOD MONEY MAKER: All brick building. Fully occupied. Nice large lot. Call for more details.

IT'S TRADE IN TIME NOW: Why not trade for this spacious 3 bedroom brick. W-w carpeting thru-out. Nice kitchen cabinets. 2-car attached garage. Better be an early bird.

THIS HOUSE IS HARD TO BEAT FOR THE PRICE. 3 bedrooms, newly remodeled. Central air and 1 car garage.

FINE HOME AND INCOME: Very well kept 2 bedroom frame. Nice 1 bedroom Apt. upstairs, also four room Apt. in rear. All paneled and carpeted. Furniture goes with the sale. Let us tell you more.

ARE YOUR RENTAL SLIPS SHOWING? Why not take a look at this nice 3 bedroom brick & frame ranch type home. You'll be glad you did. We can help you own it.

ROYCE REALTY
876-5050

Broker, Bernard Royce 452-8191
Jerry Voorhees 931-2857
Bill Hoffman 931-3058

MORRISS REALTY CO.

1907 EDISON AVE.

Serving The Area For 73 Years

Multiple Listing Service

876-4400

5180-84 NAMEOKI RD.: 134' frontage on Hwy. 203 abutting Tri-City Speedway Track PLUS 2 homes: Front home is 5 room modern frame. Rear property is 3 room frame. Almost a full acre of ground. Call For Particulars.

30XX MARSHALL: Be sure and see this 5 room carefree alum. sided home within walking distance of schools & shopping center. Home has full basement. Central air, w-w carpeting in living, dining room combo. Full price $16,000.

2118 STATE: Be sure and call for an appt. to see this 2½ story brick comm'l bldg. Near to Downtown Granite City. Would be ideal for doctors or lawyers or other professional offices. Ample parking could be provided as this sits on a 125'x125' lot.

THINKING OF BUYING OR SELLING! CALL MORRISS REALTY CO. 876-4400 for the prompt, professional handling of all your real estate needs. Our 73 years of service to the area attests & assures you of this competent service.

1801 MADISON AVE. Hundley Car Agency Bldg. in Prime Location fronting 100' on Madison Ave. and 250' on 18th Street. 6000 sq. ft. showroom & car service area. Covered Used Car Lot. Call 876-4400 for full particulars!

3.42 ACRES: Located S.W. Corner of Rock Rd. & Hwy. 151 and in the City Limits with All Utilities To Site.

14 ACRES: Fronting approx. 470-ft on Hwy. 111 just south of Cahokia diversion canal south of Roxana. Call 876-4400 for details.

OFFICE PHONES
876-4400 — 451-7880
After 5
SALESMEN PHONES
ART HOFF—876-4461
Ralph Morriss—Broker
MORRISS REALTY CO.
1907 Edison Ave.

Whitt Realty

Multiple Listing Service

3516 NAMEOKI ROAD

NEW LISTING: Extra sharp 3 bedroom home. Aluminum sided. Full basement, central air, carpeted throughout. Fenced in 70' lot. Good buy at $21,950.

NEW LISTING: Sparkling new 3 bedroom Ranch. Loaded with extras including walk-out basement, attached garage 75x200' Lot all utilities too. Call today, good terms $32,500

LARGE 8 ROOM MULTI-LEVEL HOME. Has basement, garage, central air, fenced yard and more. Good Location 1629 Sycamore. Just $17,500

1347 EDWARDSVILLE RD. 4 room, 2 bedroom bungalow. Full basement asking $5500.00 TERMS!!!

DANDY LAKE SIDE COTTAGE. 3 roomsup with full walk-out basement gas heat and more. 3921 Lake St. Pontoon Asking $9900.00

TAKE A LOOK TODAY AT 1326 Edwardsville Rd. 5 room, 2 story aluminum sided, has 1½ baths, full basement. Gas heat plus a big 2 room workshop. Big lot and more. $11,950

WANTING TO BUILD: Look at this 60 x 120' Vacant lot. Perfect corner location at Minerva & Ball St. Good shady home site $3500.00

LAKE KA-HO LOT: Well located near entry and boat dock Sacrifice price $2250.00

Jim Whitt — 877-3900
Butch Vaughn — 931-4116

LEO PELEK REALTY

REALTORS M.L.S.

A HOUSE-SOLD WORD

876-1000

LIVE & EARN: JUST LISTED IN CHOICE LOCATION. 4 family BRICK apt. bldg. Each unit has STOVE, REFRIG., C-A & host of EXTRAS. Total yearly income $8,400. Full price $65,000.

NEW LISTING: IMMEDIATE POSSESSION. $3,000 & ASSUME LOW INTEREST LOAN at $130 mo. IMMACULATE 2 bdrm. in PLEASANT ACRES. Richly carpeted, fenced yard & MORE. Only $14,800.

WANT EDGE OF TOWN? Check this 2 bdrm. at $18,500 with POSSIBLE MORE BDRMS. if needed. 2 car garage and EXTRAS. A Must to SEE.

NEWLY LISTED: An IDEAL INVESTMENT for $14,900. 3 bdrm. BRICK ranch that needs the HANDYMAN. Can be a DREAM HOME.

SOUTH HIGH: Plus FOUR BDRMS. in this cute ranch. Had din. rm., carpeting and a MUST to SEE at $19,500. Will sell G.I. NOTHING DN.

JUST LISTED: 3 bdrm. with COUNTRY KITCHEN, bsmt. and on CHOICE CORNER. Plus EXTRAS. Only $12,900.

IDEAL STARTER: CLOSE to SCHOOLS and $13,900. 2 bdrm. with bsmt, garage and MORE.

VA APPROVED: NOTHING DOWN $145 mo. JUST GOOD CREDIT puts you in this FOUR BDRM. BRICK. C-A, garage, patio, 1½ baths and LOADS of EXTRAS. Full price $14,900. IMMEDIATE POSSESSION.

1.25 ACRES: PLUS 5 room modern home. Bsmt., C-A, 3 car garage, 30x50 BLOCK BLDG. plus ANOTHER 22x70 BLOCK BLDG. CLOSE to RT. 203. Only minutes from town. IDEAL COMMERCIAL INVESTMENT.

LEO PELEK — BROKER

THE NAME IN REAL ESTATE

LEO PELEK REALTY

A HOUSE-SOLD WORD

2775 MADISON AVE.

876-1000

DON MARCUS & ASSOCIATES REALTORS

Multiple Listing Service

2632 MADISON AVE
GRANITE CITY, ILL

452-3076
876-0191
DON MARCUS, Broker

NEW LISTING: - Madison Ave. - 2 Buildings good business location - Priced at $40,000.00 - Call us for details.

WE'LL GO V.A. - 811 Old Caseyville Rd. - Priced at $13,950.00 - Payments Approximately $140.00 per month.

2928 DALE - Lot 60 x 120 - Nice and cozy 3 B-R home - close to school - Well maintained.

ALL THAT MONEY CAN BUY - 2929 Willow - 3 B-R home just remodeled - Fenced rear yard - $17,900.00

$35,900.00 BUYS THIS LOVELY HOME on Stratford Lane - 3 large B-R's - L-R Kitchen - Full Basement - C-A for your summer needs - fenced yard.

INTERESTED IN SOME INCOME PROPERTY - We have it 2414 Edwards + 2214 - 16 Lee + 139 - 43 Kinder Lane - Call us for details & prices on any of the above properties.

21 ACRES GROUND - 162 and Lake Dr. - Good location to farm or build Granite Cities new subdivision.

FOR MODERN DAY LIVING - Let us show you No. 64 Shirlwin Dr. - Large 3 B-R - Tri-Level - F-R and many other extras - Close to lake.

Service & Satisfaction to our customers is our code.

Don Marcus	876-8620
Ivon Pomeroy	876-6491
Janet Wilson	876-4484
Harry Logan	876-3239
Duke Wade	877-0061

JOHN SOBOL REALTY

2124 Pontoon Road

451-7431

CUSTOMER HOURS: 9 A.M. to 8 P.M. Except Sunday

Multiple Listing Service

JUST LISTED! 2 FOR 1! 2 BDRM., BSMT., 2 CAR GARAGE, 3 ROOM APT. OVER GARAGE. GOOD LIVING PLUS INCOME. $18,950. CALL NOW!

NEW LISTING! NORTH SR. HIGH OFF MARYVILLE RD. Fancy 3 bdrm. brick with finished bsmt., patio, attached garage, air, dining room, 1½ baths. ALL FOR $32,950. THIS VALUE WON'T LAST LONG.

JUST LISTED! HISTORIC NIEDRINGHAUS HOME! BRICK DUPLEX, 9 rooms, 2 baths, bsmt., 2 car garage. CHEAP TAXES. Can be single family. ONLY $15,750. 10 per cent down can buy. It's a good one.

EXTRA SHARP 2 BDRM. IN MARYVILLE & NORTH SR. HIGH DISTRICT. Central air, attached garage. Good FHA loan to assume with down payment. You won't be disappointed at $13,950. MOVE IN FAST! Let's try on this one today. KEYS IN OFFICE.

HURRY FOR $24,950. No. 3 TULIP, OWNER TRANSFERRED. SPOTLESS 3 bdrm. alum. ranch with bsmt., attached garage, air, full carpeting, big kitchen with all appliances. One third acre fenced lot. YOU WON'T BEAT IT. ACT NOW!

HAVE A PONY! 2 HOMES ON 1½ ACRES. One 3 bdrm., One 2 bdrm. PLUS 2 car garage. See 4242 DIVISION with us.

NO MONEY DOWN, NO CLOSING COSTS! COMFY NEWER 2 bdrm with den for $17,500. G.I. can buy. Edge of town location. Air and rich carpeting. Cheap fuel bills. Mitchell School. Very few like it. QUICK POSSESSION. Hurry before it's gone.

JIM HONNOLL
BILL TURPENOFF
JOHN SOBOL, Broker

JOHN KREKOVICH REALTY

2707 Madison Ave.

876-2323 876-2324

1733 VENICE AVE.: 2 blocks from Nameoki grade school, prime location, 2 b-r home, full basement. $20,950.

3201 KILARNEY: "White columns" with a southern look on this fantastic big 3 b-r foyer, built in kitchen, full carpet, spacious family room with "wet bar," large corner lot, 2 car carport, neat lawn. Your best buy yet!

WHERE CAN YOU BUY: 4 b-r's, 2 baths, spacious living room with fireplace, formal dining room, basement, central air, 1½ story brick. $22,000. You can take possession with $6,000 down & monthly payments $185 total.

2820 DALE: 4 b-r's, living room with fireplace, complete built in kitchen, dining area, 2½ car garage, central air, and a "ton" of extra's for only $24,950.

LOT— 50x125. All city utilities, $2,500.

100'x200' LOT — ARLINGTON: Yours for only $6,950.

COMMERCIAL BUILDING: Business building plus a beautiful 3 b-r apartment, corner location, plenty of parking. South high area!

—SALESLADIES—
— Home —
Shirley Heath — 877-1834
Mary Brown — 931-4779

List - Buy - Sell - Trade
"The Professional Way"
thru the
"REAL ESTATER"
JOHN KREKOVICH

M.L.S. SERVICE

GRANITE CITY BOARD OF REALTORS

23 OFFICES TO SERVE YOU

OVER 60 SALESPEOPLE OVER 400 LISTINGS

Multiple Listing Service

Granite City Realty Co.

The Gallery OF HOMES

Herman Schroeder broker
1561 Johnson Road
Granite City, Il.
62040
Office (618) 876-2524

COME IN AND SEE OUR GALLERY OF HOMES
"We are fully equipped"

Where ever people go there is a Gallery of Homes. It you are thinking of moving anywhere, we can make your transaction so easy you won't believe you moved. We can sell yours or buy it outright. We Buy, Sell or Trade. Your Home in living color 24 hrs a day. List with the Best.

GROCERY STORE - Ready to move in. Good Neighborhood location. Call for details

NEW LISTING BY THE PARK - 4 Bedrooms, carpeted liv rm, & din rm, built in kitchen, large family rm, fireplace. 2 car att. garage. Don't Wait!

NEW LISTING - Glen Carbon, Out of Site. Large 3 bed rm, liv rm, formal din rm, built in kitchen, family rm, 3 baths, finished bsmt, 2 car garage, electric door opener. High 60's

V.A. - F.H.A. NEW LISTING - 4 bedroom, frame, fully carpeted, fenced yard, att. carport. Immediate Possession!

NEW LISTING - 3 bedroom, Alum Siding, basement, carpeted, central air, fenced yard. A Real Buy!

G.I. NOTHING DOWN. Cute 2 bedroom Bungalow, Vacant Ready to Move in. Bsmt, all newly painted, Alum Siding, Fenced Yard.

THINKING OF BUILDING - Call us we have several choice lots for sale.

— HOME —
WALTER GREATHOUSE
452-6167
GARY STEVENSON—931-3673
RON COREY—931-9607

FOR SALE a Reinhardt

877-0613 MLS

Open Evenings & Saturdays

NO DOWN PAYMENT VA or LOW DOWN PAYMENT FHA. We have a good selection of 3 or 4 bedroom homes. Call us for location and descriptions.

1515 LINDELL AVE. Convenient to shopping centers and close to schools. 2 bedroom frame home, with large Family Room. Good looking kitchen. 2 car garage. Call today!

2525 CENTER ST. Excellent location for this dandy 3 bedroom brick with completely finished Family Room in basement. Gas heat and Central Air Conditioning. Attractive kitchen. Shown by appointment only.

No. 29 IRIS AVE. 3 bedroom frame home with a large family room. Gas heat. fenced yard. Call for more detailed information.

2306 BENTON AVE. Priced to sell!! 5 room 2 bedroom frame home. Dandy location too. Immediate occupancy to qualified buyers.

SMALL FARM near Sorento, Ill. Nice 2 bedroom frame home and plenty of barn and outbuildings. 16 acres and half tillable. Call for more information on this.

HANDY MAN'S SPECIAL!! If you're good with a hammer, saw, and paint brush this one is a good investment. Make an offer on this 7 room 4 bedroom frame home. 2333 Benton Ave.

2446 DELMAR AVE. Newly redecorated 2 bedroom frame home in Park area. Kitchen, Dining Rm and Living Rm. New carpeting. Basement. Gas heat. Brand new 2 car garage. Fenced yard. By appointment only.

2568 NORTH ST. An outstanding buy in a deluxe mobile home on a 65x150 ft. lot, all landscaped. Includes a large enclosed patio and a big 2 car garage. Call for more detailed information.

N. H. Reinhardt, Broker
—Sales Personnel—
Doris Jones — Home 797-0144
Bob Hocking — 876-6024
Mayetta Reed — 876-1468

ABRAMS Real Estate

451-7788 877-1900
3010 NAMEOKI RD.
RALPH C. ABRAMS, Broker

NEW LISTING - Cute 2 bdrm home with carpeting, large utility rm and a 2 car carport. Loan assumption possible too. Call about B2-6

DUPLEX - at 2260 Delmar Ave. - Very nice 2 story with 4 rms and bath up and 4 rms and bath down. Carpeting, window air, and a full bsmt. Good Income here.

2300 CARDINAL CT. - Beautiful split-foyer with w-w carpeting, a-c, 1 and ½ baths plus finished bsmt with a family rm and extra bdrms. Make an appt to see this one today.

FANTASTIC - 2 story, alum. siding, 3 large bdrms, dining rm, family rm, w-w carpeting, cent air, 1 and ½ baths, nice back yard with a swimming pool and a storage shed. Call about R-3

BEAUTIFUL DOUBLE WIDE MOBILE HOME - 3 bdrms, dining rm, carpeting, a-c, lots of big closets, and a big 148 x 155 ft. corner lot. Ask for L-9

BIG 2 STORY - with 3 large bdrms, w-w carpeting, a-c, full bsmt, fenced back yard and a garage. Inquire about L-8

NICE NEIGHBORHOOD - 3 bdrm brick with dining area, family rm, carpeting, cent air, full bsmt partitioned and finished with a bar and 1 full bath and 2 half baths. See R-11

COMMERCIAL FRONTAGE - On Busy Johnson Rd- Over an acre here with a neat 2 bdrm home with carpeting, cent air, breezeway, bsmt, garage. Call about this one today.

ORVILLE AVE- Completely painted outside- New carpeting, lots of cabinets, 3 bdrms and a utility rm, and a completely fenced yard. Ask for L-2

MOBILE HOME - Very nice 2 bdrms, w-w carpeting, cent air and much more. Call about L-5

NEW LISTING - Collinsville - Nice 3 bdrm home with 2 extra rms. in bsmt. Cent. air, carpeting. B1-2

ABRAMS
WE BUY HOUSES

Multiple Listing Service

Abrams Real Estate
Anderson Agency
Ashby Agency
Bob Barton Realty
Cochrane-Wolf Agency
David F. Gordon
Don Marcus & Associates
Gitchoff Agency
Granite City Realty
Hodge Agency
Judd Agency
John Krekovich Realty
John Sobol Realty
Kaegel Real Estate
King & Hoffman
Leo Pelek Realty
Lueders Agency
Morriss Realty
Reinhardt Agency
Roger Cooper Realty
Royce Realty
Steele-Kunnemann Agency
Whitt Realty

DEADLINES

MONDAY: Noon Friday for Display Classified
4:30 P.M. Friday for Regular Classified
3:30 P.M. For Master Charge Calls

THURSDAY: 4:30 P.M. Tuesday for Display Classified
10:00 A.M. Wednesday for Regular Classified
9 A.M. For Master Charge Calls

MINIMUM CHARGE $1.25 (BOX NUMBER SERVICE CHARGE $1.00)

RATES: First Insertion 9¢ Word — Second Insertion 8¢ Word — Fourth Insertion 7¢ Word

CANCEL YOUR AD DAY RESULTS ARE OBTAINED
... REFUNDS ARE BASED ON EARNED RATE

Office Open 8 A.M.-4:30 Daily—Closed Saturdays

MASTER CHARGE PHONE NUMBER 877-1343

All real estate advertised in this newspaper is subject to the Federal Fair Housing Act of 1968 which makes it illegal to advertise "any preference, limitation, or discrimination based on race, color, religion, sex, or national origin, or an intention to make any such preference, limitation, or discrimination."

This newspaper will not knowingly accept any advertising for real estate which is in violation of the law. Our readers are informed that all dwellings advertised in this newspaper are available on an equal opportunity basis.

House for Sale 1 | House for Sale 1

ROZYCKI REALTY

FOR SALE · BUY · TRADE · SELL
2216 MADISON AVE.
GRANITE CITY, ILL.
877-6108 877-6109

"The House of Real Estate"
Walter Rozycki, Broker
877-6108 877-6109

NORTH HIGH SCHOOL DISTRICT — Three bedroom brick, living room, dining room, blt-in kitchen, family room, fireplace, full basement, in-ground swimming pool with patio area. Call for your showing today.

NEW LISTING — North high area, cute two bedroom frame, remodeled inside, dining area, carpeted living room, kitchen, bath, partly finished basement, central air. $21,500. Loan assumption possible!

$4,000 DOWN AND ASSUME LOW INTEREST LOAN — On this three bedroom frame, living room, kitchen, bath, small dining area, 1½ car garage. $16,000. Willow Ave.

MADISON LOCATION — Three bedroom frame, living room, kitchen, bath, all extra large rooms. 1637 Fifth St. Will go G.I. or F.H.A too.

F.H.A. APPROVED — Three bedroom frame, tiled bath with shower, living room, blt-in kitchen, fenced yard. $500 down and good credit is all you need!

WE NEED HOMES IN MADISON BUYERS WAITING TO PAY CASH INTERESTED? CALL 877-6108 or 877-6109

BRIARMOOR ADDITION — Three bedroom brick, family room, blt-in kitchen, 1½ baths, basement, patio area. Loaded with extras and only $23,500.

APT. FOR RENT — Three large rooms and bath, fully carpeted, $135 per month. Located on Madison Ave. Call 877-6108, 877-6109 or 451-7946.

MOBILE HOME LOT — 50x125-ft., Lincoln Place area, utility hookups already there plus double car garage. $7,850.

FOR SALE OR LEASE
CHOICE COMMERCIAL PROPERTY AND BLDG. ON MADISON AVE.
(Formerly Milex Tune-up Center)
FOR
Further Information Call Gary — 877-6108

ROZYCKI REALTY CO.
2216 Madison Ave., Granite City, Ill.
Call 877-6108 Today — 877-6109
After Hours
Gary Novich (Sales Manager)
451-7946 876-3495

Hodge Agency INC.

877-6430 452-3314
REAL ESTATE AND INSURANCE

3717 CROSSROADS PLAZA
GRANITE CITY, ILLINOIS

LOOKING FOR INCOME PROPERTY: We have 2 homes in the downtown area. Buy them both for $16,000. Income approx. $600 per mo. Call about this bargin now. Will sell separately.

ASSUME PAYMENTS OF $81 per mo with low down payment. Four room home on corner lot at 568 Margaret.

ACROSS FROM PARK: Charming 3 BR home with LR, Dining Room, and built in kitchen. Has rathskellar and attached garage. Carpeted throughout with 2 fireplaces and loads of charm and space.

LAKE LOT: 85'x110', located 3 miles SE of Jerseyville $2,300.

RENT OR LEASE: 800 sq. ft. in small shopping plaza. Ample parking. Terms, $165 per month.

GLENVIEW AREA: Frame home with 3 BR, LR and Kitchen. Has utility area, plus other storage. Central air and fenced back yard. Let's talk on this $18,900.

NEW LISTING: SHARP HOME WITH 3 BR, LR, Kitchen. Carpeted, central air, fenced yard and oversized garage. Has full basement too. Edge of town bargain. $25,900.

MOBILE HOME ON LOT: Has 2 BR, furnished. $5,500.

WANTING TO BUILD: We have access to some of the choicest areas in town. Call for more information.

RENTAL PROPERTY: Could be 3 separate 3 or 4 room apartments. Very clean and neat. Buy this and live off the income. Call for more particulars.

NOTICE
WE HAVE BUYERS
WE NEED SELLERS

Multiple Listing Service
Evenings Call
BILL "SATCH" PAGE
RES. 931-0054

HOLZINGER REAL ESTATE AGENCY INC.

(618) 654-9888
118 WALNUT
HIGHLAND, ILL. 62249

No. 2025: PRICE REDUCED! to $14,500. 3 bedroom home w-garage; oh 2 lots. Well-shaded, close to businesses.

No. 1906: ESCAPE to a place of your own; a cozy cabin in the woods-rolling resort area. Owner will consider reasonable offer.

No. 2120: YOU'VE GOT TO GET INSIDE THIS 3 bedroom home on 1 acre. Has full basement, central air, garage & carport. Nice handy location.

No. 2009: GET AWAY FROM THE SMOG—3 bedroom brick home on 1½ acres 2 miles from town; on good road. Full basement, garage.

No. 2117: STONE EXTERIOR RANCH HOME W-LARGE YARD. 3 carpeted bedrooms, central air, full basement w-family room. Garage. Owner dying to sell!

BY OWNER: 6 room frame, 1½ baths, fully carpeted, basement. In Madison. Call 876-0062. 1 3 4

3010 WASHINGTON: Small 4 room house to be moved from lot. Call 876-0081. 1 3 8

BEAUTIFUL, 3 bedroom, 1½ baths, air-conditioned home in Arlington Heights. This 2 yr. old brick-cedar home features wall-to-wall carpeting, Hotpoint kitchen, total electric heat, situated on a large lot with 2 car attached garage & concrete driveway. Wood burning fireplace in large family room. $37,500. Quick move in. Phone 931-0111, Dale Const. Co. 1 2 9tf

GRANITE CITY — Brick duplex-just 2 years young-Each side has 1½ baths-2 bedrooms-air conditioning-utility room-1 side carpeting-attractive, good construction, good neighborhood-Good income. Earl Jackson Co., No. 1 Powder Creek Dr., Belleville, Il. 1 7 31tf

HOLIDAY SHORES-new home-brick & frame split foyer residence not yet completed-3 big bedrooms-dining room-2 baths-big lot-2 cedar sundecks-intercom-2 car attached drive under garage-hs-wd. Earl Jackson Co., No. 1 Powder Creek Dr., Belleville, Il. 1 8 18tf

3 BEDROOM BRICK, wood-burning fireplace, family room, furnished basement and 2 car garage. 3229 Newell. Priced in upper 40's. Call for appt. 876-4475. 1 3 4

FOR SALE BY OWNER in Venice. 3 bedroom, fully carpeted, built-in kitchen, 1½ baths, central air, 2 car garage with electric opener, and lots of extras. Call 876-8743. 1 3 4

2558 STATE: Story and ½ frame, large living room with open stairway to two large bedrooms upstairs, also formal dining room and kitchen. Call Ruby Arnette, broker, 877-5187. 1 3 4

DUPLEX APT., rental income. Venice. Call 876-0441. 1 3 29

BY OWNER: Income property, two houses on single lot. East Granite. Must well. Call 877-2098, $12,500. 1 3 11

BY OWNER— Edwardsville Cottonwood 3 yr. old. 3 bedroom Lakefront patio home. Beamed cathedral ceiling. Fenced in patio with decks. Access to pool and tennis courts. $30,900. Call 288-9890. 1 3 15

3-BEDROOM BRICK: Paneled family room in basement, excellent condition and location, central air. Call after 6 p.m. 797-0653. 1 3 8

2 OR 3 BEDROOM brick house, large fenced rear yard, small storage garage, fruit trees. Call 876-3962. 1 3 4

The Best Sellers Present . . .

RARE OPPORTUNITY: Confectionery with home attached. This could be a blessing in disguise. Owner will help finance, or will lease withoption to buy. Location East Granite.

NEW AREA!! Granite North. Buy or build in Northland Estates. Building lots available for your dream home. One home available, brand new! All large rooms, living room, dining room, kitchen, family room. Over 1100 sq. ft. 2½ baths, 3 bedrooms, loads of cabinets, built-in range and more. Be the first. Only $49,900.

NO. 4 LAKE DRIVE, TROY: Luxury, Lake Exclusiveness & Security. The good life is personified in this large 7 room, 2 car garage, brick and frame tri-level. Features that reflect "fun", like full brick fireplace, spacious entertainment center with wet bar, central air, double gas Bar BQ on a patio that is unique. One block from 2 private lakes. All yours for $54,900.

OPEN HOUSE — SATURDAY & SUNDAY

MERIDIAN HILLS: Prestigious living at an affordable price. Full brick, Brick and frame. These 3 bedroom lovely homes have full modern kitchens, fireplaces, full carpeting, 1½ baths and more Priced from $45,900. Directions: Go North on Rt. 157 just ¼ mile past Country Club to Meridian Hills sign. Turn right and follow the Ira E. Berry arrows.

Your Hostess: Louise Burgess 667-6456
Your Host: C. D. Smith 656-0146

GLEN CARBON: 6+ acres, with delightful split-foyer brick home, 4 bedrooms, 2 baths, family room, den and attached 2 car garage. Also 25 ft. swimming pool. Just $69,900.

61 GLENDALE, GLENWOOD ESTATES: Convenience, luxury, 2 fireplaces, full built-in kitchen, formal dining room, family room, recreation area, 3 full baths, carpeted throughout, and virtually maintenance free, too! Under $55,000!

JUST LISTED: 2 bedroom duplex, fully carpeted, all modern, built-in kitchens, central air, walkout patio. Excellent area. Priced to sell. Call tonight.

OPEN HOUSE — SATURDAY & SUNDAY
1-5 P.M.

GINGER CREEK: Custom homes from $85,000. This prestigious community encompasses 175 gently rolling, naturally wooded acres southwest of Edwardsville on Illinois Route 157. Recreational and Service Facilities, swimming pool, clubhouse and many acres of heavily wooded parkland with nature trails. Lots are available for your dream home. Display homes open from 1-5 p.m. Saturday & Sunday. Come up to the good life.

NO. 12 MERIDIAN: Large rooms, full brick, 3 bedrooms, family room has wood burning fireplace. This home is practically new. Priced mid forties. Near Glen Carbon.

NO. 28 MERIDIAN: 7 rooms, 3 bedrooms, 2 baths, living room, dining room, family room in this NEW brick home. Built-in kitchen, w-w carpet, central air, extra large brick fireplace. $53,900. See it today.

50 MATTERHORN: A super buy. Builder says Sell! This new 3 bedroom split-foyer has georgous carpeting, family room with fireplace, additional room for expansion in a fast growing area. Meridian Hills. $45,900.

OPEN HOUSE — SATURDAY & SUNDAY
1-5 P.M.

COTTONWOOD: Fresh air, open spaces, and your own home. Price ranges from $16,500 - $53,950, 2 and 3 bedroom models. Built-in kitchens, family rooms, fireplaces and an environmental community with full sewers, city water, wooded parks, warranty building, acres of green common area, and more. I-270 to Rt. 159 North to Cottonwood Junction. Follow the Ira E. Berry signs.

NO. 47 MATTERHORN: Country living with city advantages. 7 room, 3 bedroom ranch in Meridian Hills. Large family room with woodburning fireplace. Outside patio, full basement, double garage. Lot 105x150. All this and lake privileges. $48,900.

24 GLEN RIDGE DRIVE, JOIDA: New 3 bedroom, 2 bath brick and frame home. Built-in kitchen, w-w carpet, huge closets, double garage. Walkout from family room to patio-sundeck. $46,500.

Ira E. Berry REALTOR

EDWARDSVILLE OFFICE
656-1416

EDWARDSVILLE 656-1416 | COTTONWOOD 288-5777 | COLLINSVILLE 345-6565

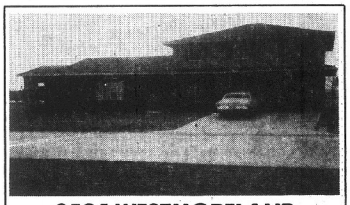

2504 WESTMORELAND

OPEN HOUSE
MARCH 7, 1976
Hours 1:00 - 5:00 P.M.

DON MARCUS
. . Associated Realtors
876-0191 452-3076

You're Invited
To See The House Of Your Dreams

OPEN HOUSE SUNDAY 1 to 4:30

2428 Morrison Road

THIS MAY BE YOUR LAST OPPORTUNITY TO BUY A BRAND NEW THREE BEDROOM BRICK RANCH FOR $32,500. This full brick home has two baths, garage, full carpeting, built-in kitchen and glass sliding door to patio. Maryville, Grigsby and North Sr. High Schools. It's a marvelous value at $32,500. $3,250 down cash or trade will buy. SEE YOU SUNDAY.

Houses for Sale 1 | House for Sale 1

DK Realty Inc.

PERSONALIZED SERVICE

208 E. Main St. Collinsville, Ill. 62234
344-5219 — Toll Free Granite City Exchange

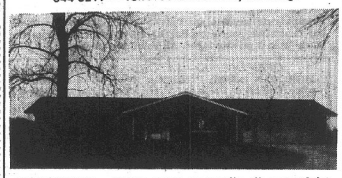

NEW LISTING — 513 E. Perry, Maryville, Ill. Beautiful 3 bedroom full brick with basement offers plenty of elbow room plus over ½ acre. A housewife's dream when it comes to the kitchen, while the husband can enjoy the patio with this maintenance free beauty.

NEW LISTING — 910 Edwards, Collinsville, Ill. 1 bedroom, new furnace, good wiring and plumbing. Excellent rental.

NO. 1 CHAPPAREL — Meierwood Estates — Unique 4-5 bedroom home, only 3 years old, set on 2/3 acre of beautifully landscaped wooded surroundings. Includes 2 fireplaces, 3 baths and a 2-car garage along with large deck. A real eye pleaser!

HOLIDAY SHORES — Waterfront lot. Excellent for summer fun. Priced to sell. Call for more information.

LOT — 100x200 on Hillside Drive, Collinsville. On sewers. Reasonably priced.

LOT — Lake Kaho. $3500.

LOT — 80x624-ft. Williams Street, Maryville.

SALE PERSONNEL

Terry Smith ..... 344-3924 Byron Todd 345-5821
Larry & Jean Hoffman ..... 288-5428 Sandy Eska 345-5015
Guy DeChiara ..... 345-9563 Jim Bone 344-4808

JAMES BONE, Appraisals ... 344-5219

REALTOR® — Gitchoff Agency — MULTIPLE LISTING SERVICE MLS

STEVEN E. BRISTOL
BROKER

ICE SKATE, PLAY TENNIS AND SWIM just down the street from this two bedroom cottage near WILSON PARK. 5 rooms with new carpet, basement, and carport. Only $15,000.

EXTRA INCOME IS WHAT YOU GET with this sturdy four family brick apartment building. Located in an established neighborhood and priced to sell.

WHAT DO YOU NEED: A home, office, or investment? We have all these and more with two choice locations on Madison Ave.

⅓ ACRE ON THE EDGE OF TOWN. 3 bedroom brick ranch, family room upstairs, country kitchen. $27,900

A LOW DOWN PAYMENT AND $166 PER MONTH will move you in this three bedroom ranch near WILSON PARK. $17,900

Gitchoff Realty
877-2006
Andy Gitchoff-Steve Bristol-George Crews

LOOK HERE VETS. NO MONEY DOWN!

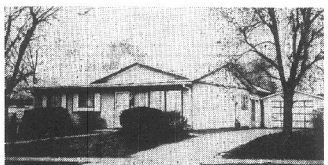

DON'T DELAY. WE HAVE THE KEYS! 2017 ELM, ONLY $20,000 BUYS THIS SMART 3 BDRM RANCH WITH FAMILY ROOM AND ATTACHED GARAGE TOO! Also includes range and refrigerator. Payment only $157.35 per month plus tax and insurance. 30 year term. We ask you. Are you serious? JOB TRANSFER FORCES OWNER TO LEAVE QUICKLY. CALL JOHN SOBOL REALTY, 451-7431.

Announcing

A New Home Coordinating Department

Here Is How It Works

We will help you find a lot in the subdivision of your choice.

We will secure a contractor, financing and handle all details right down to moving day.

Finally we will guarantee the sale of your present home while your new home is being built. You only move one time — into your new home.

CALL FOR MORE DETAILS
Our Way Will Save Your Time and $$$

JOHN SOBOL REALTY
451-7431

REALTY 1 — REALTOR®

SCHLEMER
REALTY & INSURANCE, INC.

656-1459
EDWARDSVILLE, ILLINOIS

WORDEN, R.R. 1: $76,500, FARM, good 5 room home, 2 ponds and 56 acres tillable. Good outbuildings. (No. 2308)

PIN OAK TWP., EDWARDSVILLE: $150,000, 9 room frame with 4 bedrooms on 56 acres. Swimming pool and 4 room cottage also. Must be seen. (No. 2305)

313 HARTMAN, COLLINSVILLE: $12,500 — Small 2 Bedroom Home. Basement and gas heat. (No. 2291).

1114 RANDLE, EDWARDSVILLE: $33,900 — 3 Bedroom Brick Ranch. Large rooms & shady lot. (No. 2251)

CLAY COUNTY, MASON, ILL.: $15,000 — 40 Acres — 28A tillable and 12A pasture. Several small buildings. 9 miles from Louisville, Ill. (No. 2259)

OLD ALTON ROAD: $27,500 — 2 Bedroom Frame Ranch. Over an acre lot. (No. 2275)

INDIAN HILLS ROAD: $45,000 — 10 Acres with 2 Bedrooms, 4 room aluminum sided Ranch Home. A place in the country. (No. 2278)

209 ANTHONY, MARYVILLE: $79,800 — New 4 Unit Apartment. 2 bedrooms, equipped kitchens, gas heat and paved parking. (No. 2284)

MERIDIAN ROAD: Glen Carbon. $59,000 — 4 Bedrooms, 2 kitchens, fireplace and walkout finished lower level. (No. 2288)

Open Sundays 1-4 P.M. for your convenience!

8 REALTY "1" OFFICES TO SERVE YOU
OVER 150 LISTINGS TO CHOOSE FROM

BROWN REALTORS

The Gallery of Homes — NATIONWIDE AFFILIATION

THREE OFFICES TO SERVE YOU
Edwardsville: 656-2278 Maryville: 345-5032 Holiday Shores: 656-1288

#155M—LOVELY BRICK AND FRAME SPLIT FOYER ideally located near the new hospital in Maryville. This home is well situated on a nicely landscaped corner lot. A large family room and a fourth bedroom are located on the lower level so your family can really spread out. Priced in the low forties.

#156M—WILSON PARK ESTATES. Under construction. All brick split foyer on large level lot in good location in Maryville. Priced in the thirties.

#159M—CROWDED? This four bedroom brick ranch style home is located on a partially wooded lot a little over 2 acres in size. A mini-barn for storage or a play house gives you that feeling of country living. $67,500.

OFFICE HOURS: 9 a.m. - 5 p.m. Mon. thru Sat.
Open 'til 7 p.m. Thurs. and Fri.
Sunday 1-5 p.m.

1-345-5032

ROUTE 159 NORTH IN ALLEN BUILDING, MARYVILLE

Jerry Kent ..... Manager
Roland Gallant ..... Director of Field Services
Linda Null 656-2472
Penny Duncan 656-1934
Cathy Hayden 345-4076
Gerri Ferguson 345-9091

BAILEY BROWN

FOR SALE by owner— 4 bedroom frame house with full basement, central air conditioning, fully carpeted & fireplace. Large corner lot, back yard fenced. Quiet Valley Subdivision. Call 931-1497. 1 3 8

BY PRIVATE OWNER: 3 bedroom. Carpeting throughout. Large fenced yard. Behind Bellemore Village. $19,000 or assume loan at $103.00 a month. Call 876-0859 after 3 p.m. 1 3 11

TRY A CLASSIFIED AD

BROWN REALTORS
has
THREE OFFICES TO SERVE YOU

REALTOR® — The Gallery of Homes

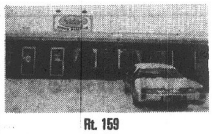

Rt. 159
Maryville
288-7271 & 345-5032

201 E. Vandalia
Edwardsville
656-2278

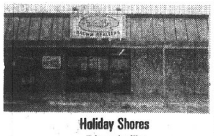

Holiday Shores
Edwardsville
656-1288

LARGE ENOUGH TO PROVIDE TOTAL SERVICE
SMALL ENOUGH TO PROVIDE
PERSONALIZED SERVICE

DALE MAXVILLE REALTY

304 Center, Rt. 159
Maryville, Ill. ☆ 345-9577

REALTOR

MARK TRAIL DRIVE, GLEN CARBON. Very attractive Canterbury split foyer, 3 bedrooms, large family room with fireplace plus recreation area, built-in kitchen, formal dining area, central air, a family size home situated on a family size 1½ lots. Low $40's.

ROUTE 163 NEAR 159. Lovely split foyer on a large lot. SOLD

GRANITE CITY. 4 bedroom Cape Cod in elite neighborhood. SOLD

COLLINSVILLE. 7 room [illegible] frame. SOLD

16 PALM, BLACKBURN MANOR, MARYVILLE. Beautiful 3 bedroom split foy[illegible] SOLD

25 ACRES. Between Glen Crossing Road and Hwy. 270.

CHOICE BUILDING LOTS. Just off Hwy. 270 and Glen Carbon Road.

APPRAISALS
WE WOULD APPRECIATE YOUR LISTING
AFTER HOURS CALL — 345-5464

BY OWNER: 2 story older home, 4 bedrooms, liv., dining, foyer, kitchen, 1 bath, basement, attic. Newly deocrated. New siding, storm windows, gutters, gas furnace, wall to wall carpeting thru-out, wall paper & paint. Fenced back yard, walking distance to Emerson Elem., Y.M.C.A., downtown area. Drive by & see — 2110 Cleveland. Then call for appointment, 877-6955. 1 3 8

Real Est. for Sale 2

5 WOODED ACRES near Sorento. Set up for mobile home. Call 1-664-2753. 2 3 11

BY OWNER: 73 acres. 40 tillable. 3 bedroom modern. Ponds, city waster. 48 miles NE St. Louis. $75,000. Call (217) 272-4153. 2 3 4

5 ACRE TRACTS, zoned agricultural. Located Route 159 and Glen Crossing Road. Financing available. Call 288-7685. 2 3 4

LAKE PIASA lot or trade for late model 19 ft. or larger travel trailer. Phone 877-2445. 2 3 8

IMPROVED LOT at Goose Creek. Selling for cost. Call 931-0592 evenings. 2 3 8

Business for Sale 3

GROCERY, MEATS, liquor, beer plus $600 monthly apt. rentals. Madison, Ill. $50,000 total. Call 876-7453. 3 3 4

VENDING BUSINESS for sale consisting of ten machines dispensing nut and candy product. All machines in excellent condition and located in business places. Route closely grouped together for easy servicing. Price negotiable. Call 877-1806. 3 3 4

Trailers for Sale 5

TRAVEL TRAILER 17-ft. Easy, sleeps 5, excellent condt. $950. Would trade for boat. Call 931-4788. 5 3 8

10 X 50 TRAILER on Gillespie Lake. Call 877-1102. 5 3 8

Mobile H. for Sale 5A

OWNER TRANSFERRED, must sell 1973 Marietta 12x50 two bedroom trailer, nicely furnished, carpeting and air conditioned. No reasonable offer refused. Call Kent Speers, 876-1212. 5A 2 26tf

LARGE MODERN mobile home lots for rent. Electric or natural gas heating. City water and sewer. Bus. Call 874-2360. 5A 3 15

GOOD 12 WIDE mobile home for sale. Call 874-2360. 5A 3 15

1972 BASSET HOUSE 12x70, 2 bdrm., 2 full baths, porch, skirting, cent. air, 10x7 shed, 10x20 awning, unfurnished. Refrig., washer & dryer. Very clean. Call 931-5131. 5A 3 11

'72 ESSEX DOUBLE-WIDE 24x52. In good park. 3 bedrooms, 2 baths, air, take over $128 month pmts. Owner bought home. Call 931-3684. 5A 3 11

14X70 MOBILE HOME, 1974 Suncrest, 3 bedrooms, 1½ baths, central air, utility shed, 6 foot porch, underpinned. Like New! Call 931-5097. 5A 3 4

IDEAL FOR clubhouse— Approx. 8x50. Best offer. Stove—102 Madison Ave. Phone 877-4298 or 877-3259. 5A 3 18

Mobile Home Lots For Rent

With all the advantages of living in GRANITE CITY. Natural gas or electric heat, city water, sewers, Fire and Police protection. Call 876-3955.

PARK ESTATE, new 2 bedroom, large expando, no down payment, immediate occupancy. Imperial Mobile Homes, Fosterburg Rd., Alton, Ill. 618-465-4830. 5A 3 4

REPOSSESSED 14 X 70, 2 bedroom Festival, Imperial, Fosterburg Rd., Alton, Illinois 618-465-4830. 5A 3 4

USED 12 X 50 and 12 X 60 in stock, low down payment, Imperial Mobile Homes, Fosterburg, Alton, Ill. 618-465-4830. 5A 3 4

Mobile H. for Sale 5A

FANTASTIC FESTIVAL, exceptional floor plan featuring fireplace, utility room. Roman tub, classy decor for you! Imperial Mobile Homes, 4114 Pontoon Rd., Granite City, Ill. 618-931-5100. 5A 3 4

BICENTENNIAL SPECIAL - See your dream home, a marvelous double wide built by American Family Homes. Imperial Mobile Homes, 4114 Pontoon Rd., Granite City, Ill. 618-931-5100. 5A 3 4

REPOSSESSED 2 and 3 Bedrooms, now in stock. Imperial Mobile Homes, 4114 Pontoon Rd., Granite City, Ill. 618-931-5100. 5A 3 4

BICENTENNIAL SPECIAL - Luxurious Early American, Cicrulator kitchen, curved snack bar, balcony bath, garden tub, separate shower, private dining - Don't miss this one! Imperial Mobile Homes, 4114 Pontoon Rd., Granite City, Ill. 618-931-5100. 5A 3 4

DOUBLE-WIDES, 2 and 3 bedroom Walden in stock. See the game room, patio doors, masonite siding. Imperial Mobile Homes, Fosterburg Rd., Alton, Ill. 618-465-4830. 5A 3 4

NEW MOON Mobile Homes, by Redman, deluxe models, Imperial Mobile Homes, Fosterburg Rd., Alton, Ill. 618-465-4830. 5A 3 4

WINDSOM the extra nice mobile home in both 2 & 3 bedroom models. Imperial, Fosterburg Rd., Alton, Ill. 618-465-4830. 5A 3 4

FREE— 6 months park rent on any Lamplighter or Ridgewood in stock. Imperial Mobile Homes, Fosterburg Rd., Alton, Ill. 618-465-4830. 5A 3 4

NOW IN STOCK, new Energy-Saver homes. Save as much as 50 per cent on heating. Full House insulation and thermopane windows, solidly built, see at Imperial Mobile Homes, 4114 Pontoon Rd., Granite City, Ill. 618-931-5100. 5A 3 4

3 ACRES OF mobile homes for you to choose from, double wides, 12 and 14 wides, 2 and 3 and even 4 bedrooms. Imperial Mobile Homes, 4114 Pontoon Rd., Granite City, 618-931-5100. 5A 3 4

10 USED HOMES, to choose from in a variety of sizes and condition. Imperial Mobile Homes, 4114 Pontoon Rd., Granite City, 718-931-5100. 5A 3 4

CONVERTIBLE 2 to 3 bedroom mobile homes, really it converts easily from a 3 bedroom to a 2 bedroom in minutes. Imperial Mobile Homes, 4114 Pontoon Rd., Granite City, Ill. 618-391-5100. 5A 3 4

FRONT KITCHEN, with a pretty redwood porch attached on a brand new 2 bedroom mobile home. Imperial Mobile Homes, 4114 Pontoon Rd., Granite City, Ill. 618-931-5100. 5A 3 4

Houses for Rent 6

FURNISHED 3 rooms, couple, baby accepted. 803 Grand. 6 3 4

5 ROOM HOUSE, 3 bedrooms, carpeting, gas heat, fenced area. Kids O.K. (Fee) Call: 1-398-2053. Rent-A-Home. 6 3 4

"ATTENTION LANDLORDS" - Free Listing Center. Call the office and tell us what you have for rent & the type of tenants you need. We inturn send you only qualified prospects for you to choose from. No cost to you and no obligation at all. Give us a try and Call: 1-398-2053. Rent-A-Home, Inc. 6 3 4

ONLY $80.00 for this cute cottage ideal for young couple. Call: 1-398-2053. R.A.H. 6 3 4

5 ROOM HOUSE, basement, garage, carpeting, air, dining room & kids O.K. Only $135.00 Call: 1-398-2053. Rent-A-Home. 6 3 4

2 BEDROOM BRICK duplex, carpeting, central air, draperies, Westinghouse kitchen. $145. Call 877-8439. 6 3 8

2 BEDROOM— Couple or singles preferred. $170 per month. No pets. Phone 931-4189. 6 3 4

3 BEDROOM, $150. No pets. Deposit. Call 931-2344. 6 3 8

Apts. for Rent 7 | Apts. for Rent 7

A Great Place to Live...
BECAUSE WE MADE IT THAT WAY!

MOST MODERN
1 & 2 BEDROOM APARTMENTS and
2 BEDROOM, 1½ BATH, TOWNHOUSE
WITH SWIMMING POOL and ALL THE LATEST CONVENIENCES

VILLAGE APARTMENTS
UNDER NEW MANAGEMENT
Entrance 2600 Pontoon Rd. Phone 931-3356
Manager 3905 Village Lane—Apt. D

Now Leasing . . . Modern New Apartments

PONTOON PLAZA APARTMENTS
Country Club Living With Private Swimming Pool

☆ 2 Bedroom ☆ Living Room with Dining Area ☆ Complete GE Kitchen ☆ Gas Heat and Central Air-Conditioning ☆ Full Basement ☆ Wall to Wall Carpeting ☆ Ceramic Tile Bath ☆ For information and application for lease . . . call 931-1530 or 452-8118 . . . today.

APARTMENT MANAGER IN APT. No. 7

Gaslight Walk Apts.
UNDER NEW MANAGEMENT
2 BEDROOM TOWN HOUSES
• Carpeting • Drapes • Electric Kitchen • Modern • Decorated
24-HOUR SERVICE
Resident Manager on Premises at
4037 KATHY DRIVE — APARTMENT 1
Phone: 931-6332

GRANT PARK APTS.
100 BRIARHAVEN
(FORMERLY ILLINI APTS.)
2 BEDROOM & 1 BEDROOM APTS.
Available for IMMEDIATE occupancy. Carpet, drapes, formal dining room, central air, G.E. kitchen, private patio. CALL AFTER 5:00 P.M. ONLY.
CALL
STEVEN E. BRISTOL
877-2006

CLEAN 2 and 3 room furnished apartments. All utilities paid. Reasonable rates. No pets. 3000 East 23rd. 7 1 15 76

2 ROOM FURNISHED apt., $20 per week, utilities paid. Adults only. 506 State, Madison. Call 876-5676. 7 3 4

UNFURNISHED 4 room apartment. Phone 931-3405 after 6:30. 7 3 4

5 ROOMS unfurnished. 2422A Delmar. Call 344-8697 or 877-1528. 7 3 4

FURNISHED four rooms & bath. Private entrance, upstairs—Call 877-1730. 7 3 4

APARTMENTS
Furnished - Unfurnished
Some New — Some Older
McManaway Agency
502 Madison Ave., Madison
Phone 452-3363

FURNISHED 4 rooms, upstairs, couple. Baby accepted. 803 Grand. 7 3 4

2 BEDROOM APT., carpeted, stove & refrigerator, central air, drapes. Pontoon Beach. $150 month. Call 931-4027 or 344-5086. 7 3 4

4½ ROOM APT. Heat, water, refrigerator, stove, drapes & carpeting furnished. $140.00, 2525 E. 24th St. Call 452-2515. 7 3 4

3 ROOM FURNISHED apt. No pets. Adults only. 2223 Washington. 7 3 4

FURNISHED APT. Men only. Call 876-7453. 7 3 8

A-HOME APT.: 4 room unfurnished, utilities paid. Prefer married couple. One baby OK, no pets. References. Call 345-0535. 7 3 4

1 BEDROOM FURNISHED APT. Hwy. 70 and 111. Call 345-0383 after 5:15. 7 3 4

4 ROOMS AND dinette unfurnished, upstairs. 2421a Edison. Call 452-4148. 7 3 4

EFFICIENCY APT. 2228 Alexander. $100 per month, plus deposit. Call 876-1768. Cochrane-Wolf Agency, Inc. 7 1 8tf

3 ROOM FURNISHED, utilities paid, private bath. 1939 Grand. 7 3 8

2 AND 3 ROOM furnished apts., various locations. Everything paid, low rent. Call 876-1562. 7 3 29

EFFICIENCY APT., single only. Utilities paid. Call 876-5621 or 876-1713. 7 5 8

2 ROOM FURNISHED APT., utilities paid. Adult only. 2100 Cleveland. Call 877-4650. 7 2 12tf

TWELVE WIDE mobile home for rent. Close in. Bus. Adults only. Call 874-2360. 7 3 15

2 ROOM FURNISHED—All utilities paid. 2021 Washington Ave. Call 877-7976. 7 3 4

3 ROOMS FURNISHED. No pets. Inquire at 2118 Dewey or call 876-1795. 7 3 4

LOVELY 3 rooms furnished, bath. Single or couple. 2517 Benton St. 7 3 4

2 BEDROOM BRICK duplex, carpeting, central air, draperies, Westinghouse kitchen, $145. Call 877-8439. 7 3 8

2 BEDROOM Garden Apt. Stove, refrigerator, garbage disposal, drapes, carpets, central air. All utilities furnished. Call 931-3842. 7 3 11

APT. 5 room unfurnished. Carpeted, deposit. No pets. Call 877-3344. 7 3 4

1247a NIEDRINGHAUS— 5 rooms. Heat and hot water, parking, reasonable rent. Call 314-632-6283 or 876-2383. 7 3 4tf

4 ROOM DUPLEX, central air. Call after 6 p.m. 931-6343. 7 3 8

3 ROOM FURNISHED apt., $110. Call 931-2344. 7 3 8

3 ROOMS AND bath. Redecorated. Partially furnished. Adults. Phone 877-3771. 7 3 8

3 ROOMS FURNISHED. Large colored bath. Adults only. No pets. Apply 2201 Delmar. 7 3 4

4 ROOM unfurnished apt. Call 877-6404. 7 3 15

4 ROOM FURNISHED basement apt. No children or pets. Shower, utilities paid. $30 week. Call 876-2596. 7 3 8

LIKE NEW: 2 bedroom apt. in Madison. Stove, ref. and drapes furnished, carpet throughout. No pet. Adults only. Call 876-4475. 7 3 8

SMALL—PRIVATE modern apt. Carport parking. 2966 Madison Ave. 7 3 11

FURN. APT. Utilities pd. 2437 E. 23rd. 7 3 15

Rooms for Rent 8

CLEAN sleeping rooms for men. 1513 Second Street, Madison. Call 876-6218. 8 7 12tf

SLEEPING ROOM for rent. 1940a State. 8 2 26tf

2 NICE CLEAN sleeping rooms, double beds, rooms and bedding maintained, central air, private home, private entrance. Call 931-4234. 8 3 15

2 FURNISHED ROOMS. 2410 W. 20th St. Phone 876-5242. 1 man. $50.00 per mo. 8 3 4

Business for Rent 9

PRIME LOCATION!
1200 to 6700 sq. ft. prime space between Central Hardware, K-Mart and Schnucks Mkt. in Crossroads Center.
CALL
452-4132

PLENTY TRAFFIC and parking. Four large areas. Two carpeted and paneled plus kitchenette, toilet, water paid, $4 a day. No sub leasing. 2908 E. 23rd St. 9 3 22

FOR LEASE
CHOICE RETAIL STORES
in regional shopping center. Up to 5,000 sq. ft. Immediate occupancy, ample parking. Priced right. Call
MR. L. H. GREENBERG
1-314-863-2000
CALL COLLECT

BELLEMORE VILLAGE
TWO CHOICE LOCATIONS AVAILABLE
3200 sq. ft. former Savings & Loan office
2000 sq. ft. high traffic area
Call 314/531-7739

Business for Rent 9

NEW RETAIL STORES—Granite City, Nameoki Shopping Center. 1000 to 5000 sq. feet. One downtown store also available. Call 1-314-965-2000. 9 2 2 tf

STORES FOR RENT: Maryland Plaza Shopping Center. Choice locations. Call Leo Wolf Management Co. 452-8118. 9 6 19tf

2 ROOM OFFICE. 1415 Niedringhaus. Call 877-5886. 9 3 29

PROFESSIONAL OFFICE. Suitable for doctor's office. Call 877-8219 after 5 p.m. 9 3 8

1245 NIEDRINGHAUS. Office or store. Desirable location. Heat, hot water, parking, reasonable rent. Will alter to suit tenant. 314-432-6283. 9 3 4tf

Misc. for Rent 10

CAMP SITES & cottages for lease: 50 acres on St. Francis River, Davinroy's Resort, Rt. 3, Box 446, Fredericktown, Mo. 63645. Local Phone — 876-0441. 10 3 29

Trailers for Rent 11

2 BEDROOM, working man or working couple, no pets. Pontoon Beach area. Phone 931-0758. 11 11 24tf

TRAILER SPOT for rent. Couple preferred—or couple with one child—No pets. Rent $50.00 a month. Call 931-0758. 11 3 22

Houses Wanted 12

WANTED TO RENT: 3 or 4 room house, woman, one child, husband in VA hospital. Call 876-6070. 12 2 19

Cars for Sale 15

1973 RANCHERO, loaded, A-1 condition. Call 288-7685. 15 3 14

1970 LTD WAGON. Call 931-1487. 15 3 1

1970 VW. Leaving town, must sell. Call 876-1473. 15 3 1

1968 DODGE PICKUP, 4 speed, stick, 6 cyl., $650. Call 452-7391. 15 3 1

'71 HONDA 750
RC HEADER
LOW MILEAGE
$1275.00
PHONE 452-2193

'65 CHEVY SS, body excellent. Motor, etc. good. New paint, tire, clutch & more. Bought Van, must sell. 2829 Dogwood. 15 3 4

1970 CHEVY Step Van. Complete with built-in wall and bench. Good tires. Excellent condition. Call 1-881-2843 or 1-462-6413. 15 3 4

'73 CAPRICE WAGON— 9-passenger. Fully equipped, $2,150. Call 931-3403. 15 3 4

'75 CADILLAC Coupe DeVille. Fully equipped, $7,450. Call 931-3403. 15 3 4

1973 SUPER BEETLE. New tires, air, sunroof. $1,950. Call 288-5468. 15 3 11

CADILLACS: New and pre-owned for the best deal contact Roy Wilimzig, Lindberg Cadillac's authorized area sales representative. Call 452-6106. 15 3 25

MADDOX MOTORS, INC.
USED CAR CENTER
4068 Nameoki Rd.
Phone 931-2233

1974 FORD LTD COUNTRY SQUIRE, 3 seat wagon, power and air, nice car	$3495
1974 MAVERICK, 4-dr., power and air, vinyl seats, bargain	$2550
1974 DODGE DART CUSTOM, AM-FM, automatic, power steering, new tires, local owner	$2750
1974 PLYMOUTH SCAMP, 2-door hardtop, power and air, automatic	$2795
1974 GRAN TORINO, 4-door, power, air, vinyl top and interior	$3150
1974 PLYMOUTH DUSTER, 6-cyl., stick shift, "clean car", special	$2195
1973 OLDSMOBILE TORONADO, all power plus stereo tape, luxury car	$3195
1973 FORD GALAXIE 500, 4-door, power steering and brakes, air cond.	$2495
1973 FORD CUSTOM, 4-door, power and air cond., extra nice	$2495
1973 CHEVROLET IMPALA, 4-door hardtop, power and air cond., extra nice	$2595
1971 BUICK SKYLARK, 2-door hardtop, power and air cond., vinyl top	$1595
1969 DODGE CORONET, 4-dr., power and air	$795
1969 FORD GALAXIE 500	$550
1969 VOLKSWAGEN FASTBACK	$495
1966 CHEVROLET BELAIR	$350
1966 CHEVROLET MALIBU CONVERTIBLE	$295

For Quick and Efficient Service On Your Car or Truck
STOP IN AND SEE . . . . . BILL WASSER, SERVICE MANAGER
"WE SERVICE ALL MAKES"
B. E. HOHLT, INC.
1837 MADISON AVE. GRANITE CITY, ILL.

HAROLD COY
(Formerly of Brewer Motor Co.)
NOW AT . . .
Molitor Motor Co.
15 minutes from Granite City
VISIT OR CALL ME ON ALL YOUR AMTOMOTIVE NEEDS
• Lincoln • Mark IV
• Marquis • Monarch
• Montego • Capri
MERCURY LINCOLN
MOLITOR MOTOR CO.
1811 Vandalia Collinsville, Ill. BANK FINANCING Phone 344-3500 Just 15 Minutes from Granite City

We Pay Cash for GOOD CLEAN CARS
Any Make or Model
LaRUE'S AUTO SALES
2261 Madison Ave., 877-6304

WE BUY CARS FOR CASH
GRANITE CITY DODGE
1911 Madison Ave. — Phone 876-3564
See JACK

FOR QUALITY PRE-OWNED CARS
Plus Money Saving Deals
✓ CHECK
Bob's Auto Sales
1412 State 877-0086

COUPON
HERE'S PROOF
IT COSTS NO MORE TO GET THE JOB DONE RIGHT

MR. GOODWRENCH HAS SPECIALS FOR YOU WITH THIS COUPON
GM BRAKES
YOUR CHOICE
Crown Ground Drum Brake Linings or Disk Pads With Warning Sensor When Pads Need Replacing.
From $34.95 Per Axle Including Parts, Labor
GM Extra Duty Shocks
Featuring Teflon - Coated Pistons for Longer Wear
All Sizes $23.50 Pair Plus Normal Installation
GM Tune-Up
Includes New Plugs, Points, Condenser, Set Engine Dwell
From $29.95
ALL AMERICAN MAKES SERVICED
Offer Expires 3/31/76
WOODROME
Oldsmobile Inc.
19th and Mad.
452-5107
COUPON

1975 FORD GRAN TORINO 4 door, sale or $200 and assume payments. Call 877-6955 before 4:30. 15 3 8

1973 BUICK LIMITED, power steering, brakes, air, AM-FM stereo radio, electric door locks and seat, tilt wheel, 27,xxx miles. Call 876-8062. 15 3 4

'69 CUTLASS
Power Steering, Power Brakes, Air Cond., Auto.
PHONE 452-2193
MAKE BEST OFFER

JUNK CARS towed. Highest prices paid! Call 931-3051. 15 3 29

'66 CHEVY Carryall Station Wagon. Power steering, automatic, new tires, $500. Call 877-5005. 15 3 4

EXTRA NICE CARS. Call Ames Coleman, 797-0789. 15 3 15

JEEP CJ5, V-8. Call 876-5621. 15 3 11

1968 FORD GALAXIE 4 door, small engine, good condition, $575. Call 877-0374. 15 3 4

1972 CHRYSLER NEWPORT ROYALE, 2 door, all power, air, radio, vinyl top, excellent condition, low priced. Call 931-3930. 15 3 8

1973 CHEVY Vega wagon. 4-cylinder. Air. Good condition. Call 877-1155. 15 3 11

'66 PONTIAC Bonneville, $300. Phone 931-2563. 15 3 4

'68 MUSTANG— 6-cylinder, standard transmission, $600. Call 931-5166. 15 3 4

'73 DATSUN Sport Coupe. Will accept trade-in. 611 Barkley, Mitchell. Call 931-0625. 15 3 4

SALE ON ALL DEMO'S
We also have over 80 pre-owned cars to choose from.
COLLINSVILLE VOLKSWAGEN & B M W
1832 VANDALIA
COLLINSVILLE 345-5500

MATHEWS CHEVROLET
HAS OVER
200 Cars To Choose From
MATHEWS CHEVROLET NIEDRINGHAUS MADISON AVE. 451-7913
Free Church's Fried Chicken Dinner With Demo Ride!

ENTIRE '75 & '76 INVENTORY MUST GO!
CHECK OUR PRICES—OVER 100 TO CHOOSE FROM!
Porsche Audi SERVICE & BODYWORK
Northgate VW SERVICE & BODYWORK

Something Really Worth Seeing
$400 REBATE!
COME SEE US!
Huge Savings on Entire Inventory During this most Unusual Sale!
PORSCHE—AUDI—FOX—RABBITS—DASHERS—BEETLES—BUSES!
$400 REBATE!
$400 REBATE!
ALL '75 & '74 DEMOS CARRY UP TO $400 REBATE OR DISCOUNT!
SAVE! NO REASONABLE OFFER REFUSED! SAVE!
NORTHGATE
PORSCHE—AUDI—VOLKSWAGEN
Lewis & Clark (Highways 367 & 270) Volkswagen Store 741-0110 Porsche-Audi 355-4414
Don't Worry about financing. It's available here regardless of how much you owe if you qualify
PORSCHE AUDI

Ph. 876-3564 **GRANITE CITY DODGE** 1911 Madison Ave., Granite City, Ill.
96 BRAND NEW DODGES GREAT SELECTION
We Have Eight '75 Factory Executive Demo's These Cars Carry Full Factory Warranty
WE'RE LOADED WITH SHARP CARS

'75 Imperial Lebaron
2 door dark gold metalic with gold Landan roof, gold leather interior, auto, air, electric seat, elect. windows, power door locks, elect. rear defroster AM/FM stereo.

'75 Charge Se Broughm
Silver frost metalic, silver Landau vinyl top, air cond., power steering, power windows, power seat, speed control, AM/FM stereo, crush velour interior, sun roof, steel belted radial tires.

'75 Plymouth Duster
318 V-8 P/S, — P/B, air/cond. AM/FM radio, sun roof, automatic.

'75 Dodge Monaco
Royal Broughm, 4 door hard-hard top, dark metalic green, 50/50 seat w/passenger recliner. Air, steering, brakes.

'75 Royal Monaco
2 door hard top, gold w/gold vinyl roof, air, steering, brakes, power windows, power seats, cruise control, door locks, AM/FM radio.

'75 Coronet Broughm
4-door, white on white w/-crush velour interior, AT, PS, PB, AC, AM/FM, radio, speed control. This one burns regular gas!

'75 MONACO
Royal Broughm. 2-door, sharp, burgundy red, w/-white vinyl roof, AM/FM stereo, 50/50 seats, elect. windows.

'74 MAVERICK
Weel Deel! 6 cyl auto.

'75 Chrysler
Town & Country 3 seat wagon. Factory Demo, great car for summer vacation! AT, PS, PB, PW, AM/FM radio, luggage rack, steel belted tires.

'75 Charger SE
Deep burgundy red, W/matching vinyl roof, bucket seats, AT, PS, PB, AC, AM/FM stereo 8-track tape, rear defroster, chrome spoked wheels.

'72 Ford Gran Torino
Sport. 2-door hardtop, auto., power steering, air cond. vinyl roof, new tires.

'63 Ford
Wagon. Good fishing car.

'68 Cadillac Convert.
Here's the chance for you to own a convertible. Every Option.

'71 Mustang
6 cyl automatic. Perfect for second car. Real economy!

'72 Honda 450
Complete w/windshield. Looks like new! At a very realistic price!

'74 Omega
Real economy, 6 cyl, AT, PS, air cond., bucket seats.

'74 Datsun 610 Wagon
Auto., air cond., low mileage.

'72 Pinto
4 cyl., auto., great car for son or daughter to drive to school.

'71 Vette
Super sharp. T-top, 350 4-speed.

'65 Volkswagon
A dune buggy in the rough!

'70 Thunder Bird
Jade green, white top. Ford's finest. Like new tires. This car is near perfect! Loaded.

'74 Triumph TR 6
Super sports car. Cherry! With convertible top.

96 BRAND NEW DODGES
WE'RE LOADED WITH SHARP CARS

'74 Vega Wagon
Real economy driving. Looks like new.

'72 Imperial LeBaron
White on White (local owner) Full Power, stereo AM/FM.

'71 Polara
Custom 4-door, white w/blk vinyl roof, V-8, auto, PS & air.

'70 Pontiac Catalina
4-door. Like a fine riding car at a good price?

'70 Pontiac Lemans
4-door, small V-8 auto. Has air cond. A fine sedan.

'72 Dodge Demon
Red, V-8, auto, PS, great car for son to drive to college.

'72 Ford Custom Van
Like New Completely carpeted with fine shag. Newly installed Captain's chair's.

'72 Pinto
Runabout, green metalic automatic trans.

'73 Ford Galaxie
2-door hardtop, small V-8, baby blue with full power.

'71 Honda 450
Ready for the highway.

'70 Maverick
6 cyl stick, yellow with blk vinyl roof. Runs good.

'65 Mustang
V-8 auto., runs like a charm. Perfect for work car.

THE DODGE BOYS
GREAT SELECTION OF TRUCKS & VANS
Dodge Dodge Trucks

Cars for Sale 15

1974 FORD PINTO, 3 door runabout, 230cc engine, standard shift, air conditioned, AM-FM, steel belted radials, $2795. Call 876-1478. 15 3 4

REBATE

WE HAVE NONE . . . JUST LOW PRICES ON NEW 1975 YAMAHA'S

MODEL	REG.	SALE
MX80	$ 469	$ 429
YZ80	$ 549	$ 469
DT100	$ 699	$ 599
DT125	$ 829	$ 699
DT175	$ 949	$ 749
DT250	$1249	$ 999
DT400	$1399	$1199
YZ125	$ 999	$ 749
MX175	$1099	$ 849
RS100	$ 629	$ 499
RD125	$ 749	$ 599
RD200	$ 999	$ 799
RD250	$1129	$ 899
RD350	$1249	$ 999
XS650	$1899	$1549

No Money Down Financing
Stop In and Test Ride

Mister YAMAHA LTD
965 EAST EDWARDSVILLE RD.
WOOD RIVER, ILL.
618-259-5566
"Someday You'll Own A Yamaha"

1961 FALCON WAGON: 2-door stick. $195. Call 877-5690. 15 3 4

1972 TRIUMPH 650—Excellent shape. Low miles. Call 931-1182. 15 3 4

'75 PLYMOUTH DUSTER 225 6-cyl., automatic, power steering, radial tires, am-fm radio. Carmel color w-matching vinyl interior. Less than 800 miles. $3650 or best offer. Call 797-0317. 15 3 4

CLEAN USED CARS
STEP INTO

A CLEAN CAR

1974 Chev. Impala Custom, loaded
1971 Ford Torino GT, 2-door hardtop, mag wheels
1971 Olds Cutlass Supreme, one owner, loaded
1970 Monte Carlo, extra nice, new tires
1969 Dodge, auto., air, power steering
1970 Ford LTD, power and air
1971 Ford ½-Ton Pickup, auto. trans.

SPECIAL
Chev. Walk-In Van
$1795.00
REDUCED TO $1595

Chev. Dump Truck, $395
1960 Ford, air, auto., small engine, $395
1969 Dart, 2-dr. hardtop, gas saver
1964 Chevy, only $395
1964 Plymouth, 4-dr. sedan
1968 Chev. Station Wagon, PS, air, double sharp
Volvo, 2-dr. sedan

OTHER MODELS TO CHOOSE FROM
MITCHELL AUTO MART
501 E. Chain of Rocks Rd.
Phone 797-0789
CLEAN USED CARS

MITCHELL AUTO MART—501 E. CHAIN OF ROCKS RD.

1965 FORD Galaxie 500—4-door. 352 V-8. Automatic, air. Good condition, $250. Call 877-4084. 15 3 4

1972 DODGE DART Swinger, air cond., power steering, automatic 225, 6-cylinder. New tires, low mileage. Excellent condition. Must sell $1,975. Call 931-4011. 15 3 4

'62 RAMBLER, $200. 6-cylinder standard. Call 931-2562. 15 3 4

'73 FORD LTD 9-passenger wagon, air, power steering & brakes. Call 877-5501. 15 3 11

'66 OLDS, p.s., p.b., air, 2 door hardtop, good tires, new muffler, small V-8, 2 bbl. $300.00. Call 451-7790. 15 3 4

SALE! SALE!
Best Buys in Town!

'74 GMC PICKUP, power, air, auto., 38,000 miles $3395
'74 GRAND TORINO STATION WAGON, power, air, auto., real nice $2695
'73 CHEVROLET IMPALA STATION WAGON, power and air, clean $2095
'72 FORD GAL. 500, 4-dr. power, air, clean $1395
'71 OLDS CUTLASS SUPREME power, air, real clean. $1795
'70 CHEVROLET STATION WAGON, Kingswood 9 pass., real good $1195
'70 OLDS DELTA 88, a good car, power, air $1145

ALL CARS CHECKED AND READY TO GO!

CLIFF'S AUTO SALES
1338 19th St.
Phone 876-5980
IF NO ANSWER — CALL CLIFF'S GRILL 877-7119

1969 CHEV IMP 2-dr. good shape, $575.00. 931-2054 or 931-0044. 15 3 4

1962 FALCON, six, stick. Runs good, good body. $225. Call 877-4160. 15 3 4

1972 VEGA Hatchback, good cond., am-fm radio, 4-speed 4-cyl., $825.00. 931-2054 or 931-0044. 15 3 4

'63 DODGE WAGON, runs good, good tires, $245. Call 876-0995. 15 3 4

V.W. '67 Fastback. A few dents and needs brake work. $200.00. Call after 5:00. 4[illegible] 4745. 15[illegible]

1970 MERC WAGON runs g[illegible] will take mobil CB set [illegible] trade, $475.00. 931-2054 or [illegible]-0044. 15 3 4

DATSUN
TRADE-INS

1976 MAZDA TOWNE COUPE, burgandy, vinyl roof, automatic transmission, power steering, factory air, 3154 miles, list price $4833 . . . . . $4195
1974 PONTIAC WAGON, gold, V8, auto. trans., full power, fac. air, one owner $3395
1974 SCOUT TRAVELTOP, 4 wheel drive, white, V8, 3 speed, accent stripes, one owner . . . $3695
1974 CAMARO COUPE, red vinyl roof, 6 cylinder, auto. trans., full power, 19xxx one owner miles $3495
1973 DATSUN 610 WAGON, aqua, auto. trans., air steel radials $2995
1973 DATSUN 510, 2-dr., gold, auto. trans., radio, air cond. $2395
1973 TOYOTA CORONA, 4-dr., blue, auto. trans., air, radio $2695
1972 PINTO, 2-door, green, 2000 CC engine, 4-speed, radio $1295
1972 DODGE DART, 4-door, gold, 6 cylinder, standard trans., extra clean $1695
1970 OPEL WAGON, orange, auto. trans. $995

TRI-CITY DATSUN
49 E. Edwardsville Road
Wood River, Ill.
254-3811

GM OWNERS:

Mr. Goodwrench has Specials for you.

GM BRAKES
Featuring crown-ground drum brake linings for a smoother break-in period.
$34.95 PER AXLE
(Disc brakes extra. Price includes replacement of brake shoes only.)

GM TUNE-UP
Includes new plugs, points and condenser. Set engine dwell and timing. Adjust carburetor.
$29.95 FOR MOST 8-CYL. CARS

GM EXTRA-DUTY SHOCKS
With Teflon®-coated pistons for longer wear.
$28.95 PER PAIR
INCLUDING NORMAL INSTALLATION

GM FRONT-END ALIGNMENT
Includes factory-specified adjustment of caster, camber and toe-in. Plus inspection of front-end components.
$12.95 PLUS PARTS IF REQUIRED

GM AIR CONDITIONING SERVICE
We recharge refrigerant. Adjust all belts. Check entire system for leaks and proper output.
$12.50 PLUS PARTS IF REQUIRED
Mr. Goodwrench says: "Keep that great GM feeling with Genuine GM Parts."

MATHEWS CHEVROLET
Niedringhaus & Madison

1951 OLDS, 8-cyl. Cheap. Call 876-4571. 15 3 8

1957 FORD stockcar. Be good hobby car. Call George Gruenenfelder — 877-0332. 15 3 8

1968 HARLEY-DAVIDSON 250cc Sprint. Good condition, $300. Call 931-6150. 15 3 8

1970 V.W. Good condt. Leaving town, must sell. Call 876-1473. 15 3 8

'71 MG MIDGET. Must sell, economical, extras, also '67 302 engine & auto. trans. Call 931-6489. 15 3 4

'64 CHEVY VAN. Fixed up, runs good. $675. Call 931-3655. 15 3 4

1965 CHEVY Impala, 2-dr. ht., at, ps, pb, needs muffler, $100. Call 451-0266. 15 3 4

'72 OLDS Royale 88 2-door, hardtop, bambo w-matching vinyl top, new steel belted radials, brakes & battery. Excellent cond. Must be seen, $1900. Call 877-4338. 15 3 4

1973 & 1974 DODGE. Both auto., air, power. Call 877-1213. 15 3 4

LTD BROUGHAM 1972. Excellent condition. One owner. 288-5366. 15 3 29

'73 CHEV PICK-UP Cheyenne package. Power steering, air conditioning, radio, 350 V-8, 31,000 miles. Must sell! Call after 5 p.m. 797-0398. 15 3 4

1972 DELTA 88 Olds, 43,xxx miles, immaculate. Must see. Reasonable! Call 931-0592 evenings. 15 3 4

'64 V.W. SEDAN, blue, runs excellent, $450. Call 877-1131. 15 3 8

'67 CHEVROLET S.S. Power steering, air. Good car. $450. Call 876-8217 after 4 p.m. 15 3 8

'56 CHEVY COUPE— Call 876-7195. 15 3 8

'73 TORONADO, like new, 25,xxx miles, loaded with extras, new steel belted tires, cruise control, am-fm stereo. Call 876-1758 after 5 p.m. 15 3 8

1970 CHRYSLER 300 4-door hardtop. Call 876-2909. 15 3 8

'73 CHEVELLE 350 eng. Call 877-3966. 15 3 8

1974 CHEVY VAN, stereo, mags, carpet through-out. Call after 5:00. 654-2667 or 654-2664. 15 3 8

1962 FALCON Ranchero. Real fine shape. $750 firm. Can be seen at 3801 Lake Dr., Lot 315. 15 3 8

1969 CHEVY pickup truck. ¾ ton, V-8, stick. Good condition. $1500. Before 3 call 1-656-3276 or after 6 call 931-4295. 15 3 11

'66 OLDS Starfire, all power equipment. Mechanically excellent. Needs paint. $475 firm. Call 876-0103. 15 3 11

'65 OLDS Starfire. (Will be sold complete for parts only.) Engine and transmission very good condition. $200 firm. Call 876-0103. 15 3 11

1970 DODGE Charger S.E. Good condition. Call 877-5276. 15 3 11

'68 GTO 400 with three duces, headers & four-speed. Motor is new, $800 or best offer 451-1219. 15 3 4

1974 FORD GALAXIE 500 Hard-Top, power & air. Make an offer, 465-4830. 15 3 4

1974 CUTLASS SUPREME, 30,000 miles, power & air, AM-FM 8-track stereo, landau roof, 350 4-bbl, high-back bucket seats, sport wheels. Make an offer, 465-4830. 15 3 4

1974 FORD GALAXIE 500, Hard-Top, full power and air. Make an offer. 931-5100. 15 3 4

1974 CUTLASS SUPREME oldsmobile, 30,000 miles, power & air, AM-FM 8-track stereo, landau roof, 350 4-bbl, high-back bucket seats, sport wheels. Make an offer. 931-5100. 15 3 4

1970 FORD GALAXIE 4-door. Very good condition. Call 877-0142. 15 3 8

'72 MAZDA RX-3. Call 797-0743. 15 3 8

1969 DODGE Coronet 440. Air, power steering, mags, $900. Call 877-2231. 15 3 8

'65 DODGE CUSTOM— Rebuilt engine, new brakes. Excellent transportation. Call 877-4531. 15 3 11

1970 GREMLIN— Make offer. Call 931-3230. 15 3 11

¾-TON PICKUP 1970 International 302 V-8, auto. trans., 6-ply tires, over load springs, rear step bumper, new brake linings and cylinders. New paint. Douglas Sheet Metal Co., 876-2988 daytime, 931-0538 evenings. 15 4 15

1963 NOVA (6) stick. 1930 Model A Ford. Call after 4 — 931-6460. 15 3 4

1970 A.M.C. Hornet SST-232 automatic. Radio, power steering, air, good tires. Call 931-5053. 15 3 4

'66 PONTIAC V-8 automatic. Power steering and brakes. Runs and drives good. Call 877-9442 after 5:30. 15 3 8

1966 FORD PICKUP ½-ton, 6-cyl. standard shift, excellent running cond. Very good tires, $500.00. A real buy. Call 877-7024. 15 3 8

1966 RAMBLER CLASSIC 6-cyl. standard shift, 4-door, excellent cond., all new muffler system & three extra tires & wheels. $295.00. Call 877-7024. 15 3 8

Misc. for Sale 17

FLORAL ORIGINAL
FRESH FLOWERS & GIFTS
1419 Niedringhaus Ave. — Ph. 876-6057
(ONE BLOCK FROM HOSPITAL)

ROSES IN VASE $2.00
Spring Daisy 98¢ A BUNCH
MIXED FRESH FLOWERS FROM $4.00 BOUQUET
PLANTS 79¢ EA.
Planters FROM $5.00

JUNK CARS towed. Highest prices paid! Call 931-3051. 17 3 29

SEWING MACHINE SALES: Service, rentals. New Brothers, Nelco, Westerns, Dial-N-Sew, Dressmakers. Used electrics, treadles, powers. Trade, terms, motors, cabinets, attachments, parts, vacuum cleaners. Closed Sundays and Mondays. John and Marie Montgomery, 2612 East 25th. 17 3 29

FREE— Half Beagle & half Cocker Spaniel, female, 8 months old. Call 876-7642. 17 3 4

SKY DIVING equipment: Helmet, boots, jump suit, parachute. 877-0660. 17 3 4

1973 HARLEY-DAVIDSON Sporster, lots of extras. 877-0660. 17 3 4

TED BERGER
(former manager of Schermer Hardware)
TED SAYS:
Looking for replacement parts for electrical items. Stop in and see me. I will try to get you what you need. We do stock some replacement glass and filters for the new coffee makers.
TED'S HARDWARE
1918 Delmar Granite City
Phone 451-9100

FURNITURE— New or used. Before you buy, give Perdue a try. Perdue Furniture Co., 910 Madison Ave. Call 452-7197 or 877-9385. 17 3 10tf

TYPEWRITER & adding machine rentals - late models. Manual & electric, three months rent applies to purchase. Student discount. Triangle Typewriter & Supplies, 1914 State, 877-1912. 17 1 9tf

WE BUY and sell used pianos. National School of Music. 2100 Cleveland. Call 877-4650. 17 6 12tf

PIANO AND organ lessons—We can teach you to play. Call Fornaszewski Music Store, 3009 Nameoki Road. Phone 877-3475 or 451-6515. Rentals available. 17 2 15tf

GUITAR LESSONS—Learn to play guitar. Sign up now for lessons at Fornaszewski Music Store, 3009 Nameoki Road. Phone 877-3475 or 451-6515. Rentals available. 17 2 15tf

O'DELL IRON And METAL
100 State St., Madison
876-6680

COLOR TV, refrigerator, gas range, dinette set, stereo, dishwasher, electric range, bar and stools, baby bed, metal clothes wardrobe, lamp shades, child's desk and chair, recliner, odd chairs, portable color TV, king size bedroom set, five piece Spanish couch set, living room sets, desk, vacuum cleaner, playpen, two wicker chairs, bunk beds, toddler swing, baby chest, filing cabinet, five chests of drawers, rollaway bed, stack type washer and dryer, day bed, radial saw, bicycles, hideabed, highchair, portable electric dryer, nite stands, carpets, black and white portable TV, trash compactor, lamps, air conditioners, dining room set, office chairs, valet, love seat, portable baby carriers, baby walker, portable washer, upright sweeper, ladies new paint. Douglas Sheet Metal Co., 876-2988 daytime, 931-0538 evenings. 17 3 18

FURNITURE STRIPPING
Don't fight old paint and varnish. Let us strip your old furniture and antique pieces quickly, professionally and inexpensively. Free estimates. The Strip Shop, John and Betsy Holt, 22 S. 3rd Street, Belleville, Illinois, 277-3900, 9:00 to 5:30 p.m. Monday thru Saturday.

NEW DINETTE SETS— Used dinette sets. Gas ranges. Single door metal utility cabinet. Automatic washer and gas dryer. Drain tubs. Wardrobe. 21-inch color portable tv. 25-inch color console. 8-track tape-radio combination. Used bedroom sets. New & used couch and chairs. New bunk beds. End tables and coffee tables. Table lamps and floor lamps. Rocking chairs. Headboards. Old dressers. French and miscellaneous doors. Chest freezer. Baby beds. Unpainted 5 & 10 drawer chests. Desks. Book cases. Liquor cabinet. Grocery scales. Drafting table. Riding Toro lawn mower. 18-h.p. outboard motor. Quilting frame. ½-inch drill. ¾-inch drill. ⅝-inch drill. Many unlisted items. We buy sell or trade. Hours— Wednesday thru Saturday, 9 to 5. Phone 877-3895. Edwards St. Trading Center. 2700 Edwards. 17 3 4

SPECIAL THIS WEEK ! on new CB's. Pace 123A mobile—$144.95. Johnson 123A mobile—$139.95. Regency mobile—$134.95. Regency CR142 base—$179.95. Judges CB—Phone 344-7698. 17 3 4

PARTS for '66 Dodge transmission, alternator, starter, etc. Call 931-1166. 17 3 4

BOXER PUP, priced to sell. All shots. Call 931-2647. 17 3 4

LARGE DOG HOUSE, $25. Call 931-5716. 17 3 4

14-FT. Tom Sawyer bass boat, tri-hull, fibre glass, 65 h.p., Mercury motor, Dilly trailer. Price $1,450. Call 1-288-9714 after 5 p.m. 17 3 4

SEARS
Kenmore Washer and Dryer Owners
We have parts to repair your machines. Bring your model number to buy parts or call us for fast service.
SUPREME APPLIANCE
2109 Johnson Road
452-5315 & 877-5559

BOAT & MOTOR—$200. 2030 Thirteenth St. Phone— 877-2862. 17 3 4

CHAIN LINK FENCE: do it yourself save 1-3 — 42-in. high 11½ gauge wire line run $1.25 per ft. end and corner post with fittings $7.00 each, walk gates $20.00 — 10-ft. double drive gates $45.00 heavy galvanized material. Complete line of chain link fittings. We deliver. Other sizes available. Butchs' Material, 1331 Iowa, 877-1600. 17 3 15

FOR RENT: New color tv's with or without stereo. No credit check, no maintenance charges. Burt's Audio-TV Showroom, 2 locations, Orchard Shopping Center, Collinsville, 344-2085 — 34 Eastgate Plaza, East Alton, 1-254-9357. 17 3 25

PICTURES ENLARGED and restored. Call 452-5332 after 3:30. 17 3 29

BEAUTY EQUIPMENT. Reasonable. Call 931-9969. 17 3 8

AWNINGS— Aluminum and canvas, we install or do it yourself. Tri-City Canvas Products, 2156 Pontoon Rd. Call 876-2250. 17 2 9tf

HOST Cleans Your Carpet Without Water
Feder & Huber Furniture
Niedringhaus & Delmar Ave.

2 SUNN MAGNA 2301 - Sunn Controller II. Sunn Concert Slave. Sure vocalmaster P.A. Complete Heil P.A. Shure Mixer. Call 1-881-2843 — 1-462-6413. 17 3 4

FENDER Mustang Guitar. Like new. Call 877-4073 after 5. 17 3 4

R.C.A. Console color tv, good condt. Needs transformer. $100. Call 876-7880. 17 3 4

MATCHING Frigidaire washer & dryer, excellent condition. Paid $500 will sell for $275. Call 451-2692. 17 3 4

MAGNAVOX 23" color t.v. console with stereo. Mediteranean style. Very good condition. Cost $1200 sell for $300. Call 931-4246. 17 3 4

FEDDERS
CENTRAL AIR
931-2222
Central Systems, Inc.

Volaré.
Isn't that the new small car with the accent on comfort and affordability?
YES!
$3,324*

PAA
AUTHORIZED DEALER CHRYSLER CORPORATION
* The manufacturer's suggested retail price of Volaré Coupe is only $3324. Of course, that excludes state and local taxes, and destination charges.
SEE THE MEN WHO SAY YES!
GRANITE CHRYSLER-PLYMOUTH, Inc.
19th & GRAND GRANITE CITY, ILL.

YOU DON'T HAVE TO BREAK THE ICE TO GET A GOOD DEAL HERE

'74 Chev. Caprice
Estate Wagon, low miles, one owner, like new, air cond. and power

'74 Olds Delta Royale
2-dr. hardtop, one owner, white on white color, very clean, air cond. and power
$2695

'74 Dodge Dart Sport
2-dr. hardtop, 6-cyl., power steering, auto. trans.
$2695

'72 Olds Cutlass
4-dr., air cond. and power, a sharp car
$2395

'72 Olds 88 Delta Royale
4-dr., air cond. and power, one owner
$2195

'72 Capri
2-dr., 4-cyl., a gas saver, auto. trans.
$1995

'71 Olds 88 Delta
4-dr., air cond. and power, one owner, a nice car
$1895

'73 Chevrolet Vega
Hatchback, 4-speed trans., air cond., one owner
$1795

'71 Mercury Marquis
Brougham, 4-dr., air cond. and power, only
$1795

'71 Plymouth Duster
2-dr., 6-cyl., auto. trans., economy car
$1595

'65 Pontiac Firebird
A sharp little car
$1095

'69 Ford Galaxie
2-dr. hardtop, air cond. and power
$795

WOODROME OLDS INC.
1905 Madison Ave.
Granite City, Ill.
452-5107 PHONE 452-5108
SEE
Wes Hursey Carl Thomas
Bill Woodrome Jr.

'69 VW FASTBACK Nice Car $795
'69 MUSTANG Small V8, 3 speed $995
'72 CHARGER Air, PS, PB $1995
'70 PONTIAC LEMANS Sport cpe, air, PS, PB $995
'69 PONTIAC CATALINA WAGON, Clean Car $895
'70 PONTIAC BONNEVILLE 2-door hardtop $895
'69 DODGE SWINGER 6 cyl., stick $795
Under New Management
COURTESY MOTORS
1150 NIEDRINGHAUS AVE.
GRANITE CITY, ILL. 62040
876-7429

'68 IMPALA— Good condition, $675. 2549 Morrison Rd. Call 931-4197. 15 3 4

1969 FORD 302, stick, $550. 877-2943. 15 3 4

1973 IMPALA 4-dr. ht., dark blue, power steering, power brakes, 350 motor, air cond., auto trans. 32,000 mi. Ph. 931-0941. 15 3 4tf

1966 CHRYSLER Newport. Needs transmission. Good motor. $150. Call 931-3284. 15 3 4

1969 DODGE VAN— Call 876-6281. 15 3 8

1971 VOLKSWAGON 4-door automatic. Sharp! Stone's — 102 Madison Ave. Call 877-4298. 15 3 8

'69 OPEL GT New paint. Low mileage. Many extra parts. Call 877-6075. 15 3 8

1969 FORD LTD — 4-door, power steering and brakes, automatic. Body in good shape, good tires, runs good—$950. Phone 876-0191 after 5:00. 877-0061. 15 3 8

1956 PONTIAC, runs good, good tires, $250. After 5 p.m. 2119 Monroe Ave. 15 3 8

'70 DODGE SWINGER 340, spoiler & mags. Call 877-7021. 15 3 8

CHURCH BUS: 1965 Ford 66-passenger. Call 931-4090. 15 3 11

1973 OPEL GT— Green, 32,000 miles, AT, new tires, excellent condition. Sharp! $2,800.00 firm. Call 876-2930 after 5 p.m. 15 3 11

1969 FORD TORINO stock car, 390 engine, 4-speed trans., two ¾ ton truck rearends, dirt racing tires, almost completed. $500. Call 877-2160 after 4:30 p.m. 15 3 15

'62 SCOUT— '65 Jeep. '71 Bronco. All four wheel drive. Large trash truck, compact and dump. Stone's — 102 Madison Ave. Phone 877-4298. 15 3 18

1974 DODGE ½-ton custom, P.S., a.c., A-1. Call 451-4798. 17 3 4

USED CARS

SPECIAL FOR THIS AD
'73 Chrysler
Newport 4 door sedan, automatic transmission, power steering, power brakes, air conditioning, vinyl top. A good family sedan.
Reduced Price
$2208

'70 Dodge Wagon
Coronet 6 passenger, 318 V-8 engine, automatic transmission, power steering, radial tires. Good transportation, air conditioning.
$995

'74 Plymouth
Satellite Sebring coupe, 318 V-8 engine, automatic transmission, air conditioning, power steering, power brakes, vinyl roof.
$3495

'73 Monte Carlo
Automatic transmission, 350 V-8 engine, power steering, power brakes, air conditioning, vinyl roof, rallye wheels, radial tires.
$3350

'74 Mustang 11
Ghia sport coupe, 4 speed transmission, AM-FM stereo, vinyl roof, power steering, power brakes, air conditioning, sport wheels, radial tires.
$3250

'73 Porsche 914
5 speed transmission, 1.2 litre engine, excellent condition.
$4500

'73 VW Beetle
Super beetle, sunroof, yellow with black leatherette, radio, 4 speed transmission, one owner car with 37,xxx miles.
$2688

'74 VW "Thing"
For On-Road, Off-Road RV Equipped with 4 speed transmission, radio, one owner with 8,xxx miles, balance of factory warranty.
$2788

'72 VW 411
Station wagon, air conditioning, automatic transmission, radial tires. One owner.
$2788

KLINKE VOLKSWAGEN
3685 E. BROADWAY, ALTON
465-7766

Misc. for Sale 17

TED BERGER
(Former Manager of Schermer Hdwe.)

TED SAYS: We just received our new fresh stock of . . .

BULK GRASS SEED!

COME IN AND LOOK THEM OVER AND BUY NOW AT LOW, LOW PRICES·

TED'S HARDWARE
1918 Delmar Granite City
Phone 451-9100

6-CYLINDER ENGINE and transmission for Chevy, $100. Radio for M.C. Call 931-5290. 17 3 4

BUILD BETTER with used lumber. One and two-inch—resawed and cleaned. Most sizes to 24' long. Save money. Immediate delivery—Alton Salvage—Stultz Lane, 1-259-8781. 17 3 8

CLARINET LESSONS. Sign up now at Fornaszewski Music Store, 3009 Nameoki. Call 877-3475 or 451-6515. Rentals available. 17 3 26tf

MOTOR OILS: Philips Trop-Artic, 66, Havoline, Quaker State, Penzoil, Shell X-100, Permalube, Mobiloil, Golden Shell all at discount prices. Type A ATF. Earl's Discount Store, 19th and Cleveland. 17 7 30tf

HOOVER COMPACT washer and dryer, excellent condition, stack unit included, $150. Call 876-6387. 17 3 8

RENTALS
Typewriters, Adding Machines, Calculators, Electric and Manual
Business or Home Use
GRAHAM'S BUSINESS PRODUCTS, Inc.
1915 DELMAR AVENUE
452-1199 and 877-1015

FENDER JAZZ BASS with case, Fender Bassman 50 amp. with two 15" JBL speakers, $900 for both or best offer; also three FR70-14 steel belted radial tires. Call 876-7275 after 6 p.m. 17 3 8

14' RUNABOUT AND trailer, $200 or trade for 12' or 14' Jon boat. Call 931-0067. 17 3 4

BEER CANS: Beer cans, new and old, many dumpers, flat tops, cone tops, buy, sell and trade at Bluff City Collectables of Alton, BCCA, 829 Union St. 17 3 4

LAUNDRY DETERGENT, 50 lbs., $10 delivered. Call 451-9504. 17 3 18

CHAIN LINK FENCING—Double dipped galvanized material, expert erection. Free estimates. Reasonable prices. Call 877-4156 or 876-3670. 17 4 1

DRUM LESSONS. Call John Fornaszewski. For more information call Fornaszewski Music Store, 3009 Nameoki Road. Phone 877-3475 or 451-6515. 17 2 15tf

MANS OR LADIES diamond initial ring, 1-3 carat total weight, initials J. S., $350 value is your initials are right. First come buys for $175 cash. Walkers Jewelry, Downtown. 17 2 23tf

WE COPY and enlarge old pictures, also enlargements 16x20 from Polaroids. Hi-Lite Studio, 1335 19th St. Call 451-6220. 17 3 15

WASHERS AND dryers for sale or lease. Lease with option to buy. Reconditioned and guaranteed. Call 452-5523 or 877-5969. 17 3 29

BUILT-IN CABINET. Call Marshall Brooks, 877-0221 anytime. Also repair, remodeling, room additions and garages. 17 3 8

POODLE PUPPIES, AKC registered, coal black miniature beauties., Call 876-4073. 17 3 4

JAMES UPHOLSTERING. The best for less. Free estimates, pickup, delivery and five year written guarantee. Phone 876-0653. 17 3 11

BANJO LESSONS— Sign up now at Fornaszewski Music Store, 3009 Nameoki. Call 877-3475 or 451-6515. Rentals available. 17 2 10tf

FOAM PADDING, new low prices, 1"-2"-4" thick, asst. sizes. Earl's Discount Store, 19th and Cleveland. 17 7 12tf

JUNIOR ACHIEVEMENT BBQ pits. Before 6 p.m., 877-2841, after 6 p.m. 877-2471. 17 3 29

CORONET, TRUMPET lessons. Sign up now at Fornaszewski Music Store, 3009 Nameoki. Call 877-3475 or 451-6515. Rentals available. 17 2 10tf

JOHNNY'S Fishing Lake is now open. 1005 W. Chain of Rocks Rd., Granite City. 17 3 8

INTERNATIONAL CUB FARMALL with rotary mower, A-1 condition, $1850. Call 931-2966. 17 3 4

STAG BEER, $5.99 case; Buckhorn, $4.75 case; wieners, $6.90 case; beef patties, $8.90 case. Pete's Market, 201 Madison Ave. 17 3 4

HORSES BOARDED, large pasture, barn and stalls. Reasonably priced. West of Glen Carbon; also, pasture space for rent. Horse and pony for sale. Call 1-288-9454. 17 3 8

BEAGLES. Call 931-2043. 17 3 11

1972 350 HONDA, A-1 shape with extras, $800. Call after 5, 452-3095. 17 3 4

CAMPER-TRAILER, 1973 Shasta, 24', excellent condition. Pulled one time. Sleeps six, fully equipped. Call 931-1550 after 5:30. 17 3 4

FERGUSON 30, 8N Ford, one row and two row cultivator with 3 h.p., '71 Bucil La Sabre 350, new tires, good shape. Call 1-656-6924. 17 3 15

REWARD: A man qualified thru local government experience. Vote for Louis Whitsell, State Representative. 17 3 4

TROJAN CRUISER 24' sleeps four, good cond. $1,750. Call 931-2054 or 931-0044. 17 3 4

ADMIRAL REFRIGERATOR, duplex, white, like new, $300. Call 876-6028. 17 3 4

ROUND TABLE & 4 chairs, sideboard, antiques. American made vanity. Call 876-8722. 17 3 4

NORWEGIAN ELKHOUND puppies, $10 each. 2454 Hodge Ave., East Granite. 17 3 4

2 AIR CONDITIONERS, 3 rugs, 1 9x12, 1 9x10, 1 smaller, 1 electric stove. All good condition. Price reasonable. 2308 Adams. 17 3 4

WANTED: Relief from property tax. Vote for Lou Whitsell. 17 3 4

LADIES DRESSES, size 12, shoes 6, mens shoes 5½ to 8. Baby clothes. 3049 Washington. 17 3 4

TWIN BED, mattress, box springs & headboard, very nice, $50. Philco 21" console tv, good condition $35. 2 modern chairs $20 ea. Call 876-3674. 17 3 4

36-IN. COUGAR CAMPER, top rack, ladder, 8 ft.; slide in bunks or seats. Perfect cond. Call 451-4798. 17 3 4

IT'S THE year of wash brush and go! Joseph's School of Hair Fashions can put you in style for just $2. 1900 State Street—Call 876-7400. 17 3 8

PEKINGNESE PUPPY 9-weeks old, $50. Call 931-2444. 17 3 8

1968 HARLEY-DAVIDSON 250cc Sprint. Good cond. $300. Call 931-6150. 17 3 8

FREE PUPPIES: Half English setter. 1929 St. Clair Ave. 17 3 8

4 C-78-14 TIRES, new, $80. Call 877-5014 after 4 p.m. 17 3 8

MAHOGANY BED, mattress, box springs, 4 chrome chairs, cedar lined wardrobe, walnut buffet, tables, antique sewing machines, iron fireman stoker, controls & blower, davenport and chair frames. Upholstery remnants. We're moving. Bolleger Upholstery, 1508 Pontoon. 17 3 11

30" FRIGIDAIRE electric stove. Call 876-3945. 17 3 4

QUASAR 25" color console tv campaign chest styling $550.00 — 25" Early American, $575.00. Call 452-7123, ask for Jerre. 17 3 4

QUASAR 12" b&w tv, $88.00. 14", $115.00. 19", $145.00. Call 452-7155. Ask for Howard. 17 3 4

HOTPOINT air conditioners, 6000 b.t.u., casement window type, $185.00. 14,000 b.t.u., 115v, $350.00. 18,000 b.t.u. 230v, $335.00. Phone Howard 452-7155. 17 3 4

ONE OF a kind— Dryers, Hotpoint electric $195. Kelvinator electric $195. Kelvinator gas $199. Call Howard 452-7123. 17 3 4

FREEZERS 15 cu. ft. chest, $240. 16 cu. ft. upright, $260. Call 452-7155 ask for Howard. 17 3 4

HOTPOINT 18 cu. ft. white refrigerator—No frost, $360. Call 452-7155 ask for Jerre. 17 3 4

12 FT. V-BOTTOM aluminum boat. $80. Call 931-5678. 17 3 4

SHELTIE-Miniature Collie with dog house, 1 yr. old. $50. Call 876-1596. 17 3 8

WIZARD 25" cut, 5-h.p. riding lawn mower. Like new. $250. Call 876-5911. 17 3 8

BOAT, 16 ft. Larson, 70-h.p. Mercury & Holsclaw trailer, full top set. $1195.00. Call 877-3608 after 6 p.m. 17 3 8

1971 HONDA CL-70-72cc. Runs good, $150. Call 877-4143 or 1545 Cottage. 17 3 4

PICK-UP unwanted items free from your old chairs to what have ya. Call 931-3305. 17 3 8

AKC REGISTERED Collie puppies. Reasonable! Call 931-0750. 17 3 15

HAMMOND ORGAN M-3, 2 key boards, pedals. $450. Call 877-7386. 17 3 15

AUTOMATIC WASHER: 5-years old. Good condition, $50. Call 797-0653. 17 3 8

MENS double-knit leisure coats 9.98. Dollar Store, 314 State, Madison. 17 3 4

CONSOLE Silvertone radio, old tables, 2 wood kitchen chairs, 8-piece ironstone new $3, other household items, clean clothing, boys size 12, also adult clothing. Odd dolls, etc., cheap. 2607 E. 23rd. 17 3 4

TENNIS SHOES for all the family 3.49 to 4.99 pr. Dollar Store, 314 State, Madison. 17 3 4

FREEZER, 21 ft. chest type, $100. Call 931-1497. 17 3 4

FIVE H78x15 tires, $25. Two Ford wheels 15", $5. Sears power mower, $15. Call 877-0153. 17 3 4

LADIES beautiful summer slacks $2.98 and $3.98. Dollar Store, 314 State, Madison. 17 3 4

WURLITZER ORGAN w-rythym attachment $700. BSR receiver turn table, speakers, $175. Blk & white portable tv, $75. Two dressers, $10 & $20. Call 931-2722. 17 3 4

DOUBLE-KNIT material $1.33 yd. Dollar Store, 314 State, Madison. 17 3 4

RABBITS— 2 does, 4-ft. & 8-ft. pens, 50 lbs. food. $30. Call 931-5299. 17 3 4

1974 VOLKSWAGON. Speed bicycles. Milk cans. Antique jars. Naugahyde chair and sofa, makes bed. Lawn trimmer. Old books. Call 876-3236. 17 3 4

2 PAIR Lee button jeans, W-28; L-29, good. 2 pair dress pants. Call 931-2914. 17 3 4

NEW Remco take down bow. 53-55 lbs., 60". Accessories included. Book price $125. Must sell for best offer. '69 Chevy Impala, chrome wheels, good tires, new transmission. Front end wrecked, $250 or best offer. Call 877-2584. 17 3 4

14-FT. JON BOAT, car top carriers, Coast Guard app., cushions, anchor. Cheap! Phone 876-1904 after 5:30 p.m. 17 3 4

TIER CURTAINS. Just right for spring clean-up, $1.19 to $3.49 pr. Dollar Store, 314 State, Madison. 17 3 4

1969 TRIUMPH 250cc street or trail, very good shape, $325. Call 451-0266. 17 3 4

FERTILIZE that garden spot! Horse manure, $1.00 — 50-lb. bag. Call 931-6010 after 6 p.m. 17 3 4

VINYL upholstery material, $1.33 yd. Dollar Store, 314 State, Madison. 17 3 4

MINIATURE SCHNAUZER, female, 1 yr. old, A.K.C. reg. All shots, ears cropped. Likes kids. Call 876-3517. 17 3 4

4 PIECE DRUM SET. Very reasonable. Call 877-6325. 17 3 4

1975 HONDA 360— Has lots of extras. This is a real bargain. Must sell. 3,300 miles. Like new. Call 877-6325. 17 3 4

2 YEAR OLD, AKC registered. Male, Great Dane. Call 876-2699. 17 3 8

USED air cond. 18.5 b.t.u. New controls, $30. Call 876-1758. 17 3 8

1974 HONDA 350-four, call after 5:30. Call 877-0628. 17 3 8

'73 HONDA Elsinore 250cc. Works cylinder, like new. Call 931-1315 after 5. 17 3 8

BABY STROLLER, car seat and bed in good condition. Call 876-8364. 17 3 8

NEW DRYER, Whirlpool electric. Still in carton. $200. Call 931-5041. 17 3 8

WHITE MALE Toy Poodle—AKC papers available. Phone 877-4302. 17 3 8

HIVE OF BEES— Call 876-5604. 17 3 11

18-FT. STARCRAFT Day Cruiser, trailer, 115 h.p. Mercury w-power trim. Full canvas. Call 876-0701. 17 3 11

DOG OBEDIENCE classes starting April 5. Contact Mrs. Lee Rogers, 635 Orchard, Edwardsville. Call 1-656-0418. 17 3 18

BEAUTIFUL CUSTOMIZED 750 chopper. Call 876-8653. 17 3 8

1974 SKAMPER (AMF) hardtop folding camper, sleeps eight, extra jacks and new spare tire, opens to 18', A-1 condition. Call 876-7663. 7 3 11

INTERNATIONAL CADET 60, $300. Flatbed trailer, 18-ft., $500. Call 931-2966. 17 3 11

'73 YAMAHA 175 MX. Newly rebuilt engine, completely modified. Strictly for racing, $600. Call after 4 p.m. 931-5792. 17 3 11

PADDLER'S STOCK: Call after 6:00 p.m. 931-2384. 17 3 18

'73 YAMAHA ENDURO 175. Excellent condition. $385. 931-5559. 17 3 22

9½ FT. TRUCK CAMPER, fully self-contained. Call 877-6404. 17 3 15

FISHING BOAT, motor & trailer, $800. Band & table saw, $200. Used lumber. 2848 Madison Ave. 17 3 4

FLEA MARKET V.F.W. Hall, 231 Edwardsville Rd., Wood River, Friday, March 5, 10 a.m. to 5 p.m. Antiques and collectables. 17 3 4

IT'S terrific the way we're selling Blue Lustre to clean rugs and upholstery. Rent electric shampooer $2. Reese Drug. 17 3 4

7 PIECE DINETTE set. 30-inch copper range hood. Black wrought iron swinging doors. Call 931-6280. 17 3 4

UPRIGHT PIANO, perfect for beginner, 931-1300. 17 3 4

14-FT flat bottom boat and trailer. $140. Call 876-1260. 17 3 4

FREE DOG— Call 931-3538. 17 3 4

1971 B.S.A. 250. Garage door 7x8, $20. Call 931-5416. 17 3 4

'75 KAWASAKI 400 with O.H.C. Like brand new, $700. Phone 451-1219. 17 3 4

12-FOOT Sears fiberglass Junfisher boat, $100; MinnKota trolling motor, $40; 10-h.p. aux. motor mount, $15. Call 931-3244 after 6 p.m. 17 3 4

TWO 12x16.5 8-ply tires on 5-lug steel rims. Fits Ford or Chevy. Call 931-4276 after 5 p.m. 17 3 4

PADDLERS STOCK— Call 876-5244. 17 3 8

GAS STOVE— Green $25. 4 Firestone tires. 6.70x15, good tread, $30. Solidwood doors, 32x80, $12 each. Call 876-6074 after 5 p.m. 17 3 8

'74 KAWASAKI 750, 700-plus miles. Call 451-7710. 17 3 8

27-IN. 10-speed boys bicycle. Good condition, $50. Call 931-0533. 17 3 8

SMALL PUPS. Chihuahua and Manchester terrier mixed. 3 males. Call 931-3943. 17 3 8

POWER SEWING machines, factory type. Suitable for family sewing, drapes, slip covers or light upholstery. 3 Singer models - 1531. One Phaff model -138. One Singer serger. One Singer hemstitcher. Three Wilcox and Gibbs. All reconditioned and guaranteed. Big John's, 2612 East 25th St. 17 3 11

LARGE SIZE women's clothing. Call 877-6433. 17 3 11

1964 GATOR— Foldout tent camper. Pulls easy. New waterproofing. $200. Phone 877-3976. 17 3 11

WE HAVE 500 Harlequin Romance books. Will trade for detective, Tru Story type magazines. We buy paperback books. Call 876-3265. 17 3 18

ORGANS, new-used pianos-Sparta, (Clearance Sale). New Kimball, Spinets, Consoles, Church Studios-Values to $1595.00 now $665.00-$795.00-$1195.00. Used Spinets from $445.00. Rental $3.00 week. KimBall Home Organs, easy two finger play $1395.00 value now $995.00. Open Sundays, Bierman Piano Organ Warehouse Sale, 316 College, Sparta, 1-443-2982. 17 3 29

440 ALUMINUM hi-rise & carb., $65. Am-FM radio for G.M. small cars, $50. Rear window louvres & spoiler for Cuda or Challenger. Call 876-1910. 17 3 4

AFTER the party, clean up the carpet -mess for less with, wouldn't you guess, Blue Lustre. Rent electric shampooer. Ted's Hardware, 1918 Delmar. Call 451-9100. 17 3 4

"KUSTOM 500" PA system. Black roll-pleated, 3 Shure mikes, 1 mike stand. Np reasonable offer refused. 876-3952. 17 3 4

SPOTS before your eyes-on your new carpet—remove them with Blue Lustre. Rent electric shampooer $2. Lombardi Paint Co., 23rd & State. 17 3 4

FROST FREE double-door Hotpoint refrigerator. Call 876-1009 after 5:30. 17 3 4

ALFALFA AND clover hay. Call 344-0088. 17 3 4

BEAUTIFUL MATCHING—his-hers white gold wedding bands. New. Men's size 10 — Women's 6. Set. $100. Cash. Call 876-9134. 17 3 4

SCAMPER 10-FT. pop-top truck camper, self-contained, sleeps 4. Call 876-0062. 17 3 11

DECORATOR FRAMES. Call 452-5332. 17 3 29

ENCYCLOPEDIA— 1957 edition, $25. End tables, $7. Table lamps, $5. Bookcase, $30. Metal glider, $15. Frigidaire, $20. Assortment of dishes. Call 931-4769. 17 3 4

FRISKY AKC Carin terriers, 2 mos. Call 877-1608. 17 3 8

"74" KAWASAKI 250 Mach I. Exc. condition. 2,800 miles. $700. Call 876-0528. 17 3 8

283 CHEVROLET ENGINE. Runs good, $150. Call 876-4031. 17 3 8

WRINGER WASHER— like new. Call 877-0756. 17 3 8

MOD. 12 Winchester 12-ga. extra clean. $195. Call 877-7024. 17 3 8

Rummage Sale 17A

2666 E. 24th ST., Granite City, Ill., Fri. 4-7 — March 5. Sat. 9-5 — March 6. Ladies clothes size 5-10, baby clothes, many other items. 17A 3 4

YARD SALE— 2011 Missouri Ave. Friday, Saturday and Monday. 17A 3 4

RUMMAGE SALE inside: Radio, boys & girls good clothing & shoes, ladies & men's clothes. Glassware, dishes, depression glass. Misc. 2652 E. 28th St. Thurs., Fri., Sat., 9-6. 17A 3 4

RUMMAGE— Sponsored by Crickets Softball Team. Fri. & Sat. 1908 St. Clair, 9-6. 17A 3 4

SATURDAY ONLY— 2019 Fourth, Madison, 9 to 2:30. Miscellaneous household items, toys, quilting blocks, etc. 17A 3 4

51 BRIARHAVEN DR. Rummage Sale. Clothes & other misc. Thurs. thru Sat. 17A 3 4

DAILY: Modern clothing, coats, shoes, dishes, a variety of other things. Treadways Basement, 1016 Market. Phone 877-1342. 17A 3 4

YARD SALE— 2809 Maryville, Wed. thru Fri. 17A 3 4

GARAGE SALE— 2612 Angela Dr. March 5 & 6 — 9 to 5. Furniture, clothing, shoes, purses, dishes, toys, typewriter, air conditioner, and miscellaneous. 17A 3 4

Misc. Wanted 19

BUYING SILVER COINS. 1964 or before. Call 931-6564. 19 5 31

WANTED: Used furniture. Any amount. Steinberg Furniture Exchange, 1824 State St. Call 877-5882. 19 1 31f

ANTIQUES WANTED: Furniture, glassware, clocks, tobacco cans, anything old. Call 876-0720. 19 4 29

CLEAN USED FURNITURE and appliances. Call 452-7153. 19 3 18

WANTED: Old dolls. Call 931-3731. 19 3 4

WANTED— Garage to rent, preferably in Bellemore Addition. Call 877-1821. 19 3 8

WANTED: Your three votes for Louis Whitsell, March 16. 19 3 4

Business Opp. 21

FLEA MARKET DEALERS invited to call for information on future sale in Alton. Phone (618) 877-1574 Mon. thru Thurs. or (618) 462-4921 Fri., Sat. or Sun. after 6:30 p.m. 21 3 4

Help Wanted 22

EXPERIENCED medical secretary for doctor's office. Mature, capable. Individual with doctor's office. Experience preferred. Reply to Box 68, C-O Press-Record. 22 3 4

MANAGER TRAINEE

Management position can be yours after 6 months specialized training — earn $15,35,000 a year in management. Guaranteed income to start $1200 per month. We will send you to school for 2 weeks, expenses paid, train you in the field, selling and servicing established accounts. Must be 21 or over, have car, bondable, ambitious and sports minded. Complete hospitalization.

To set up personal interview in your area phone:
Douglas Higgins
Mon. thru Thurs
345-9000
9:00 a.m. to 5:00 p.m.
An Equal Opportunity Company

SALESMAN: Experienced, wanted to sell motorcycle parts and accessories to dealers in the St. Louis area. Send resume to: Quick Service Distributors, 607 So. Rt. 31, McHenry, Ill. 60050. 22 3 8

SECURITY GUARDS, no experience necessary. Whelan Security Co., 2258 Grissom (Westport Pl.), St. Louis, Mo. 63141. Call 1-314-567-5330. 22 3 8

RECEPTIONIST POSITION open for doctor's office. Approximately 30 hours weekly. Must be able to alternate evenings and every other Saturday. Please send resume and salary expected to Box 62 c-o Press-Record. 22 3 18

To BUY or SELL STANLEY PRODUCTS
CALL
931-3403

IF YOU'RE not making from $10,000-$20,000 a year. Call 931-5181. 22 3 4

(6) WOMEN. Can you use $10 for 3 hrs. daily. Phone (618) 931-2164 (Granite City). 22 3 25

RECEPTIONIST: Professional office, four days. Send resume to Box 63 c-o Press-Record. 22 3 4

CLERK-TYPIST: Good with figures and inventory procedures, experience preferred. Reply to Box 65, c-o Press-Record. 22 3 4

Newsboys or Girls
Neighborhood Routes
Apply
Granite City News
1830 (Rear) State St. or
Call 876-6050
Monday, Thursday or Saturday

ESTIMATOR work in media buying dept of ad agency, good typing with calculator experience, $525-$550 fee paid, Granite City Employment Agency, 2023 Edison, call 877-4640. 22 3 4

SALESPERSON willing to relocate to central Illinois, good work history needed, $800 plus car and expenses, Granite City Employment Agency, 2023 Edison, call 877-4640. 22 3 4

SECRETARY train to interview, etc., for director of personnel, top typing needed, $450-$500, Granite City Employment Agency, 2023 Edison, call 877-4640. 22 3 4

SECRETARY accurate typing and short hand with secretarial experience, $625-$675 fee paid, Granite City Employment Agency, 2023 Edison, call 877-4640. 22 3 4

SECRETARY varied duties at executive level, short hand not needed, $550-$600, Granite City Employment Agency, 2023 Edison, call 877-4640. 22 3 4

SECRETARY one year work experience with 45 wpm typing, $450, Granite City Employment Agency, 2023 Edison, call 877-4640. 22 3 8

CLERK TYPIST type 50 wpm accurately, $425 fee paid, Granite City Employment Agency, 2023 Edison, call 877-4640. 22 3 4

FIGURE CLERK good number ability and work experience, type 50 wpm, $525 fee paid, Granite City Employment Agency, 2023 Edison, call 877-4640. 22 3 4

TRAINING SPECIALIST degree plus experience in manufacturing training and development, $13,000-$16,000 fee paid, Granite City Employment Agency, 2023 Edison, call 877-4640. 22 3 4

ACCOUNTING MANAGER experience in general lines insurance agency, $600-$800 fee paid, Granite City Employment Agency, 2023 Edison, call 877-4640. 22 3 4

STENO type 55, short hand 90, beginner considered, $485-$520 fee paid, Granite City Employment Agency, 2023 Edison, call 877-4640. 22 3 4

PROGRAMMER experience with system 3, $12,000-$14,000 fee paid, Granite City Employment Agency, 2023 Edison, call 877-4640. 22 3 4

STATISTICAL TYPIST good number typing experience, $500 fee paid, Granite City Employment Agency, 2023 Edison, call 877-4640. 22 3 4

MUSIC INSTRUCTOR WANTED

Male or Female, 16 years old or older with ability to teach banjo. Apply at-
NATIONAL SCHOOL OF MUSIC, 2100 Cleveland.

HAIR STYLIST: Recent work experience. Call 931-9969. 22 2 9tf

MECHANIC: Local, diesel experience, mature. Will consider apprentice. Reply to Box 67, c-o Press-Record. 22 3 4

PONDEROSA STEAK HOUSE

Is looking for four well groomed, pleasant and outgoing girls that can work both days and evenings. You must enjoy direct public contact to succeed in this job. Please apply in person at

1511 Johnson Rd., Granite City

MARKETING AND SALES

Illinois Power Company has opening in Granite City area for Energy Use Advisor. Duties in this challenging position include contacting residential and commercial customers and developers. Excellent salary and benefit program. An exceptional career opportunity! Please submit resume with qualifications to:

N. W. HALL
Illinois Power Company
Niedringhaus and Delmar
Granite City, Illinois 62040
An Equal Opportunity Employer
Male/Female

WANTED: Part time help. Apply in person from 5 to 6:30 p.m. Park-N-Eat. 22 3 8

RESPONSIBLE PERSON: Wanted to own and operate candy & confection vending route. Granite City and surrounding area. Pleasant business. High profit items. Can start part time. Age or experience not important. Requires car and $1495 to $4795 cash investment. For details write and include your phone number. Department BVV, 3938 Meadowbrook Rd., Minneapolis, Mn 55426 22 3 4

HOUSEKEEPER WANTED—Monday and Friday. References preferred. Call 931-3337 after 3 p.m. 22 3 8

WANTED— Babysitter. Reliable, references. Pontoon area. Call 931-6331. 22 3 8

RETIRED COUPLE to manage Mobile Home Park. Free rent and utilities. For more information. Call 931-0758. 22 3 22

Queen's Way To Fashion
OPENINGS IN THIS AREA FOR LADIES — Full or Part time. No Collecting - Delivering. Car and phone necessary. Call: 451-6547 or 344-2418.

FOREIGN CAR mechanic—Experienced—Must have own tools. Write Box 70, C-O Press-Record. 22 3 8

CLERK TYPIST— Small modern office. Stock Yard Area. Good typing skills on electric & figure aptitude required. Call 9 a.m.-4 p.m. Mon.-Fri. 618-271-7100. 22 3 8

MAN on pension to clean cars. Call 797-0789. 22 3 8

COOK— Apply in person. Ray's Truck Plaza, Route 3 and I-270, Mitchell, Ill. 22 3 15

WANTED—WAITRESS
Part or Full Time
The Barrel Restaurant
1200 19th St.

HOSTESS: minimum age 21 yrs. Night hours. Full & part time. Call between 4-7 p.m. 931-5179. 22 3 8

Em. Wanted 25

TRASH HAULING of any kind. Call 876-6957. 25 3 1

TREE SERVICE: Trimming, topping, removal. Free estimates. Call 876-6328 — 451-2543. 25 3 4

UPHOLSTERY AND repair work done in my home. Large selection of materials. Free estimates. Call 877-0662. 25 3 11

RICH'S — Dirt, sand, gravel, rock. Call 344-8706 or 877-1963. 25 3 29

TRASH HAULING— Any kind. Call 931-0625. 25 3 4

HAVE heavy duty pickup truck. Will haul most anything, anywhere anytime. Call 451-4881. 25 3 11

TREE AND hedge removal. Insured and reliable. Free estimates. Call 876-6674 or 877-2473. 25 3 29

ASPHALT DRIVEWAYS, paving, sealing, rock, sand, slag. Call 877-1730 — 876-9057. 25 3 29

EXCELLENT TOP SOIL and fill dirt, delivered. Call 931-0954 or 931-1110. 25 4 15

UNEMPLOYED MAN needs trash hauling, basements, garages cleaned, tree service, home repairs. Reasonable. Call 931-5582 or 451-7593. 25 3 25

LEO'S HOME REPAIRS: Carpentry, plumbing and electrical work. Complete home repairs. Call 877-6325. 25 3 25

SEAMSTRESS: Quality clothing without high prices. Call 877-3832. 25 3 8

DRESSMAKING— Seperates, children's clothes & fancy costumes. Crocheted capes & ponchos. Call 931-0298. 25 3 4

TREES TOPPED and removed, shrubbery trimmed, sprayed and removed. Reasonable. Free estimates. Call Lee for quick service, 876-3441. 25 3 29

PAINTING— Interior and exterior. Residential, commercial, industrial. Quality work. Bonded. Fully insured. Call Keck Painting & Decorating 876-2498 — After six 931-2842. 25 8 30

Em. Wanted 25

HEATING-AIR CONDITIONING Service, installation. Call Mr. Fixit 876-2200. 25 3 11

I FIX: Furnaces, water heaters, washers, dryers, ranges, stoves, dishwashers, plumbing, electric. Call Mr. Fixit 876-2200. 25 3 11

CHIMNEYS TUCKPOINTED or re-built. Free estimates. Call 931-6467. 25 3 11

DRIVEWAYS FIXED with chat, also, dug out for concreting. Call 876-0157. 25 3 8

DRIVEWAY ROCK, slag, sand, gravel, top soil, dirt. Call Cann's, 931-0348 or 931-0935. 25 4 5

PLOWING, mowing, manure, dirt, rock. Call 877-0021. 25 4 5

COUPLE— References, refined on social security, good workers, housework, cook, yard, minor repairs, no car. Call (618) 876-8337. 25 3 4

TOP SOIL and rock. Grade-A. Call 931-3971 after 5 p.m. 25 3 8

DRIVEWAY CHAT, rock, top soil, fill dirt and manure hauled. Call Hamm's at 877-1051. 25 3 29

HOLT & SONS Tree Service. Trimming, topping, removal. Also shrubbery work. Insured. Free estimates. Call 876-6957. 25 4 1

TRASH HAULING of any kind. Call 876-6957. 25 4 1

AIR CONDITIONING & refrigeration. Repairing & servicing. Garrison's, call 451-6273. 25 5 31

TRASH HAULING reasonable. Call 876-1776. 25 3 29

Personals 26

IS DRINKING causing you a problem? AA can help. Call 877-1821. 26 3 29

GOD CAN supply all your needs. Need spiritual help? Do you have a inner hunger that needs to be nourished? Prayer for depression? Call the Christian Prayer Line anytime Day or Night. Call: 797-0921 or 931-3928. 26 3 4

VOTE FOR Lou. He's for you. Louis Whitsell State Representative. 26 3 4

Business Cards 28

ALTERATIONS— Reasonable rates. Recommendation provided. Call 931-5678. 28 3 5

GENE'S CONSTRUCTION CO.
• Residential • Commercial
HOME IMPROVEMENTS
ROOM ADDITIONS · SIDING
ROOFING · GARAGES
EXTERIOR & INTERIOR REMODELING
CALL 876-0292
FREE ESTIMATES

ROEHOE Roofing & Siding Specialists. Top us for service. Phone (314) 638-7710. Call collect. Free estimates—35 years experience. 28 3 25

Marsala Remodeling Co., Inc.
3708 NAMEOKI RD.
NEW CONSTRUCTION
•Additions •Porches
•Siding •Roofing
•Garages •Concrete
LICENSED•INSURED
RESIDENTIAL•COMMERCIAL
"Free Estimates"
452-2121 or 876-8899

ROCK, SAND & dirt. Call Cann's Trucking Service 931-0348 or 931-0935. 28 3 11

INCOME TAX SERVICE: Reasonable, confidential, experienced. Evenings by appointment only. Phone 877-0139. 28 3 11

WE STOP LEAKS
QUAD-CITY ROOFING COMPANY
OLD ROOFS REPAIRED
NEW ROOFS APPLIED
DAY OR NIGHT 877-0845
Over 8,000 Satisfied Customers
JOHN JANCO JR.
CAROL L. PARTNEY
JOHN JANCO III
800 State St. Madison, Ill.

Business Cards 28

HOWARD'S HOME IMPROVEMENT
• Residential • Commercial
New Construction and Remodeling - Paneling Ceilings - Carpeting Soffit - Siding - Roofs
BANK FINANCING AVAILABLE
931-2198 or 877-2001

AUTO LICENSE Pickup Service: Titles. Out of state titles, our specialty, no preprint necessary. Bank charges $2 for plates—we charge $1.50 with preprint and identification. Fores Wilson Agency, 2507 Grand. 28 3 30 76

ED's HEATING and Air Conditioning
Repair Service and Installation
24 Hr. Emergency Service
877-2181

INCOME TAX SERVICE (Since 1937). Ivan Harrison and associates, 2562 Cleveland. Telephone 877-2880. Competent-Reliable-Accurate-Reasonable. 28 3 4

Tax Returns
Confidential, Fast Personal Service Since 1956
Buenger Accounting and Tax Service
2235 Pontoon Road
797-0811

FURNITURE UPHOLSTERING and repairing. Large selection of materials and vinyls. Custom work at reasonable rates. Modern Upholstery, 3201 (rear) Carlson. Phone 877-3535. 28 6 28

CLOVERVIEW CHILD CARE
Ages 2 thru 6
Call 931-9869

MALONE Music Studios introductory offer: 8 weeks private piano, organ lessons, $20 (Reg. $28). Expert piano tuning, repairing done by certified technician. 876-2072 or 931-6080. 2300 (rear) State. 28 3 4

TV REPAIRS: Black and white, portables only. Call 931-4585. 28 3 8

BOB STRUBBERG'S BOOKKEEPING and INCOME TAX SERVICE
2552 Adams St.
Granite City, Ill.
Appointments or Drop Off
451-9634

SEWING MACHINES Repaired: Retired Singer man with 40 years experience on all makes. Viking Sewing Center, Phone 876-6246. 28 3 3tf

SAVE!! 20% OFF ON ALL DIAMONDS IN OUR STORE
During FEBRUARY
Walker's JEWELRY and GIFT SHOP
Where Quality and Value Begin
1237 Nineteenth St.
Phone 451-4759

STEAMEX CARPET and Van Schrader furniture cleaning. Free estimates. Call 931-1420. Superior Cleaning Service. 28 3 4

MILLER EXCAVATING INC.
931-4411
(Dirt, Rock and Sand Hauling)
HAULING, EXCAVATING
Backhoe Work, Septic Systems, Sewer Lines, Basement Digging
ALL TYPES OF BULLDOZING

DELUXE JANITOR SERVICE. Commercial, industrial, residential. Free estimates. Call 876-1670. 28 3 4

MONEY TO LOAN
Business and individual loans. Available for any purpose, $2,000 to $10,000. Call H. Hooks, 877-6600.

REFRIGERATION, heating, washer and dryer repair. Call 877-2933. 28 3 22

TOP SOIL
Guaranteed Sandy Loam
931-0954 or 931-1110

FOR QUICK DUPLICATING SERVICE
•FORMS •LITERATURE •CHURCH BULLETINS
•PROMOTION MATERIAL •PRICE SHEETS •ADS
Call Karen 876-4424
SAVE TIME AND MONEY

YOU CLEAN ALL YOUR CARPETING
RENT STEAM-POWER CARPET CLEANER
$12.50
$3.00 CLEANING SOLUTION FREE WITH THIS AD. ENOUGH TO CLEAN 3-4 ROOMS
Limit 1 Per Rental
Expires March 1, 1976
RESERVATIONS 7 DAYS A WEEK DAY OR NIGHT
AMERICAN RUG CLEANERS
ESTABLISHED 1960—PHONE 877-4057

Foundry has immediate openings for individuals with heavy industry experience in the following positions:
Maintenance Mechanic Supervisor
Foundry Supervisor
Supervisory Trainee
Send Complete Resume To Box 69
Equal Opportunity Employer M/F

GRAND OPENING
THURS., MARCH 4 - SAT., MARCH 6
TURQUOISE AND SILVER JEWELRY, CERAMICS, ANTIQUES, MEXICAN CLAY POTS, PURSES, FLOWERS, MACRAME, DRY FLOWER ARRANGEMENTS ON PLAQUES, DeGRACIA DECOUPAGE PLAQUES.
OPENING DAY SPECIALS
TURQUOISE RINGS .... $4.99 up
HANDMADE NECKLACE .... $5.99 up
ASST. EARRINGS .... $2.99 up
BETTY'S TURQUOISE AND GIFT CENTER
Hwy. 111 at Pontoon Road
Granite City

NEW BUSINESS!!!!
KELLY Plumbing Co.
452-3394 877-0633
2260 State, Granite City
Repair Work
License No. 058-080805
Steam Boiler, Hot Water Boilers, Hot Water Heaters, Faucet Repair, Thermo Couples, Replacement.
COMMERCIAL-RESIDENTIAL

ELECTION CAMPAIGN SUPPLIES. Bumper stickers, cards, posters, etc. Call Harold Bellinger's, 877-6633. 28 3 2

Happy Day Child Care Center
877-0888

SEWING MACHINE Service, sales, rentals. All makes & types. 22-yrs. experience. Big John Montgomery, 2612 E. 25th. 28 3 29

KEITH BENNINGTON
WATCH REPAIR
3144 Wayne Ave.
REASONABLE CHARGE
876-2224

HOME INPROVEMENTS: Garages, additions, concrete, roofing, etc. Call 931-4245 or 931-4585. 28 3 22

No need for wet carpets! Dry clean them with HOST
Use rooms right away
S & S Floorcovering
2900 Madison Ave.

JOE's Plumbing Repairs. Leaky faucets, new water lines, toilets, sinks, vanities, hot water tanks, drains unclogged. Call 876-0878. 28 3 29

PREGNANT AND DISTRESSED?
Call 877-1184

HAYS BROS. TREE SERVICE: Trimming, topping, removing. Free estimate. Call 877-0742 or 452-8124. 28 3 4

"LOTS OF TOTS"
Child Development Center
Ages 0-5
Hours 6:30 A.M. to 6 P.M.
4701 HIGHWAY 111
931-5520 797-0955

AUTO LICENSE SERVICE: Judd, 2776 Madison Ave. 28 8 28tf

EARS PIERCED
BY A REGISTERED NURSE
with painless ear piercing gun. 24 carat gold plated ear ring stud included. $8.00.
Call for appointment 288-9754

WET BASEMENTS made dry. Unterbrink Construction Co., Greenville, Ill. Phone 664-0280 or 664-2551. 28 12 11tf

JACK'S WELDING SERVICES
Welding • Cutting • Arcair
621 Ashland
931-1459

BROKER can make cash offer for your home, 451-7431. 28 2 17tf

MR. FIXIT
HEATING & COOLING
• CLEANING • REPAIRING
• SERVICE • INSTALLATION
Call 876-2200

GET RID of all your crawling bugs. Reasonable rates. Guaranteed! Call Ken Pointer 876-2369. 28 3 4

LET Joseph's School of Basic Hair Fashions give you a new style reflecting today's liberated woman - a precision perm and precision color. 1900 State Street. 28 3 8

LEO'S Home Repairs. Carpentry, plumbing and electrical work. One call does it all. Call 877-6325 before 9 a.m. and after 4 p.m. 28 3 29

Lost and Found 29

LOST: Snoodle, white long hair small female dog, green collar with bell, answers to Snow. Gaslight Walk Apts. Reward. Call 931-0598 after 6 p.m. 29 3 11

FOUND: Class ring 1957, vicinity of McCasland. Identify initials & color of stone. Call 877-0660. 29 3 4

LOST: State Lottery income that was promised to schools. Vote for Louis Whitsell. 29 3 4

FOUND: toy Fox Terrier, vicinity Chain of Rocks Road. Call 797-6717 after 6. 29 3 4

LOST— Tan & white female Terrier. Answers to Asa. Reward! 876-5023. 29 3 4

LOST: Set of keys in East Granite. Call [illegible] between 8 a.m. and 3 p.m. weekdays at 876-[illegible] 29 3 4

TRY A PRESS-RECORD CLASSIFIED AD

Notices 30

BARNYARD CERAMICS, 101 Mueller Lane, 451-9538. 30 per cent off greenware sale, 300 different pieces to choose from. March 5th and 6th from 10:00 a.m. to 10:00 p.m. Follow signs from Bend Rd. and Rt. 203 to Barnyard Ceramics. (Greenware Only). 30 3 4

ONLY ONE in five is qualified. Vote for Louis Whitsell, for State Representative. 30 3 4

I, BENJAMIN CLARK will not be responsible for any debts made by anyone other than myself after March 1, 1976. Benjamin Clark, 2908 Buxton, G.C., Il. Sworn to before me this 2nd day of March, 1976. Rosshe F. Buente, Notary Public. 30 3 4

Coming Events 31

FISH FRY
Sponsored by Troop No. 7
St. Joseph Church Hall
21st & STATE STREET
FRIDAY, MARCH 5
4-7 P.M.
Fish Plate or 2 Sandwiches
Dessert & Coffee
Donation $1.50
CARRYOUTS

PUBLIC AUCTION for L. E. Williams. Located at 845 Holyoake, Edwardsville, Ill. (Take Troy Road to Holyoake). Saturday, March 6 at 11:00 a.m. Antiques and collector items. Complete hanging lamp, 3 Alladdin lamps, hanging lamp frame and front, green font kerosene lamp & shade, kerosene lamp, art glass lamp, old barber chair over 100 yrs. old, Kankanna Klub crock 1933, dated crocks & plain crocks, hunting case gold pocket watch, pink depression glass bowl & cookie jar, depression glass sugar glass & bowl, 2 pin cushion dolls, Kinslecla True Mason fruit jar 1874, shaving mirror, old books, China cabinet, oak table & 4 chairs, coffee & end tables, dresser & chest drawers, table lamp, Remmington typewriter, floor lamp, standard pedal sewing machine, granite coffee pot, blue ½ gal. fruit jar, old bisquit jar, Daisy butter churn, old hood barrell, picture frames, occupied Japan items, quilts, glass rolling pin, Avon bottles, old salt & pepper shakers, old violin, cream seperator, high chair. Furniture: maple rocker, 2 kitchen tables, colonial love seat, upholstered chair, crochet items, smoke stand, dishes, pots & pans. Lot of miscellaneous items. Terms— Cash. Edward H. Ahrens & Sons, Staunton, Il. 450-3620. Auctioneers. L. E. Williams, 656-0455, Owners. 31 3 4

Granite Chapter No. 650 OES
ANNUAL CHICKEN DINNER
SERVED FAMILY STYLE
SUNDAY, MARCH 7, 1976
11:00 to 6:00 P.M. AT THE
MASONIC TEMPLE
20th & Cleveland Granite City, Ill.
ADULTS $3.00—CHILDREN 12 & Under, $1.50
CARRYOUTS AVAILABLE

Card of Thanks 32

We wish to thank our kind friends and neighbors for their acts of love and sympathy during our recent loss of Husband and Father, also extend grateful thanks for the beautiful floral tributes to our loved one. Our special appreciation to Rev. Henry Crippen.
Mrs. Leman Elledge
Charles Elledge
and Family
32 3 4

We wish to thank our kind friends and relatives for their acts of love and sumpathy during our recent loss of Husband, Father and Brother and also extend grateful thanks for the beautiful floral tributes to our loved one,
ARTHUR KNOBLOCH
Special thanks to Dr. Blankenship, nurses on the 6th floor, pallbearers, Pieper Funeral Home and especially Father Groesch.
Wife Alice Knobleoch
Son Robert Knobleoch
and Family
32 3 4

In Memoriam 33

"In Memory of a Friend"
March 3, 1975
RAYMOND L. JOYCE
We all called him "Jingles"
He was just a big guy.
With a grin on his face,
And a twinkle in his eye.
He wasn't rich with money,
He wasn't rich with health.
But he was rich with humor,
That, was his Wealth.
No, he wasn't famous,
He just drove a truck.
And his friends are all sorry,
That he ran out of luck.
When he left Chicago
And drove down the road.
Nobody knew,
That would be his last load.
But he's made his last trip,
His log book's filled in.
So we'll mourn, and remember,
What a great friend, he's been.
And if there's a truck drivers heaven,
Where bright stars will shine.
One will be "Jingles",
"A Good Friend Of Mine".
Sadly missed by
Jennie Mihu and Family
33 3 4

In Memory of
CHARLES THOMAS HOWLAND SR.
who passed away
March 4, 1973
He bid no one a last farewell, not even a goodby.
He was gone before we knew it and only God knows why.
They say time heals all sorrow and helps us to forget,
But time so far has only proved how much we miss him yet.
God gave us strength to face it and the courage to face the blow,
But what it meant to lose him, No one will ever know.
Our hearts ache with sadness,
Our eyes shed many tears,
God knows how much we miss him and will throughout the years.
Loved and missed by
Charlie Jr., Ricky
and Sharon Howland
33 3 4

In Memoriam 33

In Loving Memory of
ADOLPH FLACH
March 11, 1970
The Flach Family
33 3 4

In Loving Memory of
GEORGE FLACH
March 16, 1952
Mrs. George Flach
and Family
33 3 4

In Loving Memory of
CLARENCE A. FICKER
who passed away
March 6, 1971
Sadly missed by
Wife, Son and Daughters
33 3 4

Public Notice 34

NOTICE OF PUBLIC HEARING ON ROAD DISTRICT BUDGET

Notice is hereby given that a tentative budget and appropriation ordinance for road purposes of the Township of Chouteau in the County of Madison, State of Illinois, for the fiscal year beginning April 1, 1976, and ending March 31, 1977, will be on file and conveniently available to public inspection at 825 Thorngate Drive, Granite City from and after 9:00 o'clock A.M., Monday, March 1, 1976.

Notice is further hereby given that a public hearing on said budget and appropriation ordinance will be held at 7:00 o'clock P.M., Tuesday, March 30, 1976, at 825 Thorngate in this Township of Chouteau and that final hearing and action on this ordinance will be taken at a meeting to be held at 825 Thorngate Drive at 7:00 o'clock P.M., Tuesday, March 30, 1976.
Patricia E. Polley, Clerk
No. 19 34 3 4

SEALED BIDS

Sealed Bids will be received in the Office of the Village Clerk of Pontoon Beach, 3939 Lake Drive, no later than March 25, 1976 at 3:00 P.M. for Competitive Prices of Gasoline for the Pontoon Beach Police Cars.

Contact Chief Rosewell Bennett, Jr. for further information.

The right is reserved to reject any and-or all bids.
(SEAL)
Mary E. Warren
Village Clerk
Pontoon Beach, Ill.
No. 17 34 3 4

NOTICE

An examination to create an eligibility list for the rank of Lieutenant on the Granite City Police Department will be given on Saturday, March 20, 1976 at the Civil Defense Building, 1411 19th Street, Granite City, Il. The test will be given at two times to accommodate all eligible personnel.

First test to be given at 1000 hrs.

Second test to be given at 1330 hrs.

No one will be admitted to the testing room after the above stated times. Eligibles are from the next rank immediately below, namely Sergeant.
Elmer Miller, Chairman
BOARD OF FIRE & POLICE COMMISSIONERS
No. 22 34 3 4 11

'Jaws' sets attendance records here

An attendance record has been broken at the Washington Theater as 7,190 persons filled the theater during the weekend to see the movie, "Jaws."

The picture opened Friday with 1,734 in attendance. On Saturday, 3,163 residents stood in a line that stretched two blocks. The Sunday night performance attracted 2,293.

The Universal picture, released in April, nationally has outgrossed the "Godfather" and is expected by theater officials to exceed the record, picture "Gone With The Wind."

The previous largest crowd at the local theater for a weekend was the "Poseidon Advanture" which attracted 5,800 over a weekend.

A new process, "Technicote Screen," costing $7,000, is scheduled to be installed in the theater today. The new screen will be 42 feet wide and 21 feet high and recessed.

It is completely fireproof, made of spun glass and contains seven million small air holes for the best sound reproduction available; giving the local theater a complete stereophonic sound unit.

The old screen which was put up in 1946 at a cost of $2,100, is 40 feet wide and 20 feet high.

Charles VanBibber is manager of the Washington Theater.

NOTICE

The Board of Education, Community Unit School District No. 9, Granite City, Illinois, is requesting sealed bids on the following items of supply and equipment. Detailed specifications may be obtained at the Board of Education Business Office at 20th and Adams Streets, Granite City, Illinois 62040 no later than 3:00 p.m. on dates as shown below. A public bid opening will be held at such time and place.
MARCH 8, 1976
Cafeteria Kitchen Equipment (Garbage Disposal)
MARCH 15, 1976
Cafeteria Paper Goods
MARCH 22, 1976
Vehicle Tires
-S- Harold Davis
Secretary
No. 20 34 3 4

BID NOTICE

City of Granite City will accept bids for a new Street Sweeper at the City Clerk's Office until 4:00 P.M, March 15, 1976. Specifications available from City Clerk. This purchase to be made from Federal Revenue Fund. Bids to be quoted without trade-in and with trade-in considered.
Robert W. Stevens
City Clerk
No. 23 34 3 4

BID NOTICE

City of Granite City will accept bids until March 22, 1976 at 3:00 P.M. for material for Television and Grouting Equipment.
AM - 9 - Grout - 20,000 lbs.
Ap - Ammonium Persulfate - 3500 lbs.
DMAPN - Catylist - 500 Gallons in 5 Gal. cans.
Bid to be accepted with option to order in 2500 lbs. quantities as needed.
Robert W. Stevens
City Clerk
No. 24 34 3 4

NOTICE

An examination to create an eligibility list for the rank of Sergeant on the Granite City Police Department will be held on Saturday, March 20, 1976 at the Civil Defense Building, 1411 19th St., Granite City, Il. The test will be given at two times to accommodate all eligible personnel.

First test will begin at 1000 hrs.

Second test will begin at 1330 hrs.

No one will be admitted to the testing room after the above stated times. Probationery patrolmen are not eligible.
Elmer Miller, Chairman
BOARD OF FIRE & POLICE COMMISSIONERS
No. 21 34 3 4 11

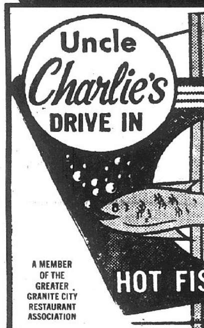

2610 Nameoki Rd.
876-1202 or 876-6852
Specials Good Thursday thru Sunday
A MEMBER OF THE GREATER GRANITE CITY RESTAURANT ASSOCIATION
CLOSED MONDAYS
OPEN DAILY
11 A.M. - 10 P.M.

LENTEN SPECIALS

Fresh Buffalo Fish Sandwich	only 85¢
Channel Catfish Sandwich	$1.59
4 Fish Fillet Sandwich	$1.39

DINNERS

5 Large Hamburgers	$1.59
Jack Salmon Dinner	$1.59
Buffalo Dinner	$1.59
Fish & Chip Dinner	$1.49
½ Golden Fried Chicken Dinner	$1.95
Chicken Breast Dinner	$1.89
3 Pcs. Chicken Dinner	$1.64
Gizzard or Liver Dinner	$1.89

All Dinners Include French Fries and Slaw

6 Jack Salmon	$2.99
3 Ocean Cod	$1.29
3 Ocean Perch	$1.49
3 Burrittos	$1.29
4 Beef or Bean Tacos	$1.29
3 Bar-B-Q Beef	$2.37
3 Jumbo Tenderloins	$1.85
12 Gizzards or Livers	$1.59
18 to 21 Small Shrimp (Crackers & Sauce)	$1.89

Salads — Mushrooms — Pies

GOLDEN BOXED FRIED CHICKEN

8 Pcs.	$2.69	24 Pcs.	$7.69
12 Pcs.	$4.00	36 Pcs.	$11.89
16 Pcs.	$5.35	48 Pcs.	$15.55

1200 19th St.
(INSIDE TRAVELODGE)
Phone: 876-3244
HOURS: Mon.-Thurs., 11 A.M.-12 Mid.
Fri.-Sat., 11 A.M. to 1 A.M.
Sunday, 4 P.M. to 12 Midnight

TRY OUR NEW EXTENDED MENU
Saturday, Sunday & Monday Evening Special
4:00 P.M. to 11:00 P.M.
Reg. $4.25 SHRIMP DINNER
NOW ONLY $3.49
Served with Chef Salad, Baked Potatoes or French Fries and Our Famous Garlic Bread.
Still Serving The Best Pizza and Sandwiches In Town

RESTAURANT BURGLARY

A $295 television set was the only thing believed stolen during a burglary last week at Roderick's Restaurant, 2723 E. 24th St. The doors facing east 24th Street were pried open to gain entry. Food trimmings were found in a plastic bag near the front door. The restaurant was ransacked.

Anthony's
BEEF and PIZZA
3717B NAMEOKI ROAD
CROSSROADS PLAZA SHOPPING CENTER
• ROAST BEEF • CORNED BEEF
• PASTRAMI • BBQ BEEF
• "ALL NEW" ITALIAN BEEF
• REUBEN SANDWICH
SALADS
☆ PIES ☆ CHEESE CAKE
SOUPS
• BEEF BARLEY • CLAM CHOWDER
"PIZZA by TIGER"
9" - 12" - 16"
LLOYD "TIGER" ROUSSAN
the "PIZZA MAN"
DINE IN OR CARRY OUT
CALL 877-5040 or 876-8810
HOURS: 11:00 A.M. to 11:00 P.M. MON. thru THURS.
11:00 A.M. to MIDNIGHT FRIDAY and SATURDAY
4:00 P.M. to 11:00 P.M. SUNDAY

PHONE 451-7777 DOWNTOWN GRANITE CITY
WASHINGTON THEATRE
THE IMMORTAL PRIVATE EYES CONTEST
THE BLACK BIRD
ANSWERS
1. B 2. I, J, K 3. G 4. F 5. L
6. B 7. M 8. N 9. A 10. G
11. E 12. H 13. D 14. C

DIAL-A-PIZZA
Call 931-3885
FOR HOT, TASTY PIZZA
DELIVERED TO YOUR DOOR
4068 Gaslight Walk Granite City
TRY US!!
Tues. thru Thurs., 5-11 — Fri. & Sat., 5-1 A.M. — Sun., 5-10

TONY'S
5240 NAMEOKI ROAD
GRANITE CITY, ILL.
931-5080
TONY'S SPECIAL FOR MARCH
SHISH-KEBAB (Reg. $6.25)
Juicy bits of tenderloin, cooked green peppers and onions served on a bed of ice.
Now Only $4.95
OR IF YOU LIKE
LARGE T-BONE (Reg. $7.25)
STEAK DINNER
Both specials served with crisp salad
Wed. thru Sat.—IN THE LOUNGE
"THE FOUR THIEVES"

washington theatre
DOWNTOWN GRANITE CITY
PHONE 451-7777
"SNOW QUEEN"
SHOWS AT 1:00 AND 3:00
ALL SEATS $1.00
SHOWN MARCH 13
Jaycee Matinee
SPECIAL DOOR PRIZE
ONE TEN SPEED BIKE
ADVANCE TICKETS AVAILABLE AT
ANY GRANITE CITY JAYCEE
THE WASHINGTON THEATRE
SHERWIN WILLIAMS PAINT STORE
IN BELLEMORE VILLAGE
FOR FURTHER INFORMATION CALL
876-2548 AFTER 5:00
OR CALL THE WASHINGTON THEATRE
ALL PROCEEDS GO TO THE JAYCEE
COMMUNITY PROJECTS

George Lindsey's
FAMILY RESTAURANT
3305 Nameoki Rd. — Granite City
FAMILY SPECIAL
STARTING FROM 3 P.M.
'til 9 P.M.
— THURSDAYS —
6-OZ. SIZE
RIBEYE DINNER ..... Reg. $2.29 $2.09
— FRIDAYS —
8-OZ. SIZE
TOP SIRLOIN DINNER .. Reg. $2.59 $2.29
SATURDAYS & SUNDAYS —
"ALL YOU CAN EAT"
HOT BROASTED
CHICKEN $2.59
ALL MEALS INCLUDE:
COLD CRISP SALAD, TEXAS TOAST,
BAKED POTATO OR FRESH FRENCH FRIES
PHONE: 452-3050

MID-AMERICA THEATRE
NOW SHOWING
IS IT FUNNIER THAN "BLAZING SADDLES"? YOU BET YOUR ... IT IS!
TOM PARKER presents
IF YOU DON'T STOP IT... YOU'LL GO BLIND!!!
R
SHOWN 7:05 - 8:40 10:15
NAMEOKI 1 877-6630 Granite City
MATINEE SUN. 1:05-2:40-4:15 5:50-7:25-9:00
6 ACADEMY AWARD NOMINATIONS including
BEST PICTURE
BEST ACTOR - BEST DIRECTOR
NAMEOKI 2 877-6630 Granite City
7:05 9:15
MAT. SUN. 12:35 2:50 5:05 7:20 9:35
R
AL PACINO in DOG DAY AFTERNOON
RE-OPENS FRI.-SAT.-SUN! WITH 3 SIZZLING HITS!
SHE'LL BLOW YOUR MIND!!
"GIRL IN ROOM 2A"
FRI.-SAT. OPEN 6:30
SUN. OPEN 6:00
FALCON DRIVE IN 874-5711 East St. Louis
R
SHE'S THE GIRL WITH THE POWER ...TO TURN YOU ON! ...TO TURN YOU OFF!
the Virgin Witch
3RD HIT FRI.-SAT.!!
FRI.-SAT.-SUN. ONLY
DOUBLE-EXCITEMENT SHOW!
They're hot
BURT REYNOLDS
CATHERINE DENEUVE
"HUSTLE"
R
☆ PLUS ☆
FRI.-SAT. 6:30
SUN. 6:00
BEL AIR 931-9962 Hwy. 270 & Hwy. 111
ACADEMY AWARD NOMINEE
JACK NICHOLSON IN
"Chinatown"
R
IN-CAR HEATERS
RE-OPENS FRI.-SAT.-SUN.!
"Bruce Lee and I"
PLUS
"STEEL EDGE OF REVENGE"
R
3RD HIT FRI.-SAT. ONLY!
SHOP CITY 874-8906 East St. Louis
FRI.-SAT. 6:30
SUN. 6:00
HEATERS
FRIDAY IS KADI BUMPER STRIP NITE

PHONE 451-7777
WASHINGTON Theatre
Washington's Birthday
Shown Nightly—5:15, 7:15, 9:30
Sat., Sun.—12:00, 2:20, 4:45, 7:15, 9:30
JAWS
ACADEMY NOMINEE "BEST" PICTURE
Amity Island had everything.
Clear skies.
Gentle surf.
Warm water.
People flocked there
every summer.
It was the perfect feeding ground.
NOW SHOWING!

Burger Chef®
There's more to like at Burger Chef!™
COUPON SAVINGS
Clip these coupons and you save big money!

Super Shef® MEAL DEAL
$1.19 with this coupon
A truly "SUPER" deal! Get our BIG one ... Super Shef®, with our regular golden-brown french fries, and a regular soft drink!
(Regular Price $1.49)
Good only at participating Burger Chef restaurants. Void where prohibited, taxed or restricted by law. Local and state tax payable by bearer. Offer expires April 3, 1976
© 1974 Burger Chef Systems, Inc.

Big Shef® MEAL DEAL
$1.09 with this coupon
Talk about "BIG" deals! You get our triple-deck Big Shef®, our tender, regular french fries and a regular soft drink. A complete meal!
(Regular Price $1.35)
Good only at participating Burger Chef restaurants. Void where prohibited, taxed or restricted by law. Local and state tax payable by bearer. Offer expires April 3, 1976
© 1974 Burger Chef Systems, Inc.

Super Shef® 2 for $1.19
with this coupon
This is the BIG one; A BIG patty of ground beef, broiled over open flames, served on a toasted bun, with lettuce, tomato, sweet onion, and melted cheese.
(Regular Price $1.79)
Good only at participating Burger Chef restaurants. Void where prohibited, taxed or restricted by law. Local and state tax payable by bearer. Offer expires April 3, 1976
© 1974 Burger Chef Systems, Inc.

Big Shef® 2 for $1.09
with this coupon
Our Banquet on a Bun! Two open-flame broiled beefburgers topped with melted cheese, our special sauce and chopped lettuce.
(Regular Price $1.35)
Good only at participating Burger Chef restaurants. Void where prohibited, taxed or restricted by law. Local and state tax payable by bearer. Offer expires April 3, 1976
© 1974 Burger Chef Systems, Inc.

Cheeseburger 2 for 69¢
with this coupon
An all-time favorite! 100% fresh ground beef, broiled over open-flames, topped with melted cheese.
(Regular Price 89¢)
Good only at participating Burger Chef restaurants. Void where prohibited, taxed or restricted by law. Local and state tax payable by bearer. Offer expires April 3, 1976
© 1974 Burger Chef Systems, Inc.

Skipper's Treat 2 for 99¢
with this coupon
A large, golden fish fillet, topped with melted cheese, fresh crisp lettuce, and our special tartar sauce ... on a toasted bun.
(Regular Price $1.39)
Good only at participating Burger Chef restaurants. Void where prohibited, taxed or restricted by law. Local and state tax payable by bearer. Offer expires April 3, 1976
© 1974 Burger Chef Systems, Inc.

2642 Madison Avenue in Granite City

CMC STEREO CENTERS

STEREO SAVINGS BONANZA

10 DAYS ONLY!

We've selected top quality hi-fi equipment, car stereos, and even tapes ... and priced them super low to offer you a real savings bonanza!

marantz 1/3 OFF

2270 Stereo Receiver

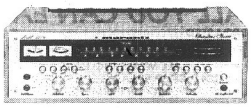

SALE $399

One of the most powerful stereo receivers we've ever offered! 70 watts RMS per channel (20-20,000Hz @ 8 ohms) at no more than 0.3% distortion is probably BETTER than any concert-hall sound you've ever heard! Orig. $599.95

SAVE $100

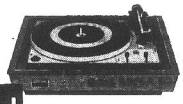

Dual 1225 Automatic Turntable

SALE $117.80

Won't settle for less than a Dual ... but still want a bargain? Here it is ... the light-tracking 1225 with damped cueing, anti-skate, base, cover, and the excellent $55 Shure M-91ED cartridge and CMC's low sale price! Reg. $217.80

1/3 OFF

ALTEC LANSING

SALE $112

3841 Speaker

The 3841 is one of the reasons Altec has become such a giant in the speaker industry. In it, Altec has coupled a 10" woofer with a separate passive radiator ... nearly doubling acoustic output in low frequencies! Reg. $169

30% OFF

STD-1410 Dolby Cassette Deck

SALE $119

What a price for all this ... Dolby noise reduction which improves signal-to-noise ratio, automatic shut-off at the end of a tape, plus features like pause control and a peak limiter switch for professional-sounding recordings. Reg. $169.95

SAVE $60

J.I.L. 846 AM/FM/8-Track

In-Dash Car Stereo

SALE $99.95

AM, FM, 8-track PLUS the convenience of push-button tuning! Set all 5 pushbuttons for AM ... all of them for FM ... or any combination of the two. Also features controls to not only balance your speakers from left-to-right ... but also from front-to-rear. Reg. $159.95

RECEIVERS

marantz — SALE

2230 Stereo Receiver
Long declared, a quote — Best Buy — unquote, with 30 watts RMS x 2 (20-20,000 HZ at 8 ohms.) At no more than 0.5% distortion. Orig. $399.95, ⅓ off. **$266**
LIMITED QUANTITIES

KENWOOD
KR-4400 Stereo Receiver
Just $199 for a receiver with 25 watts RMS x 2 (20-20,000Hz @ 8 ohms) at no more than 0.5% distortion! Reg. $299.95 ⅓ OFF **$199**

Technics
SA-7300X Stereo/quad Receiver (MOSTLY DEMOS)
Super savings on a receiver that does it all! Mono, stereo, 4-channel matrix, and CD-4 discrete ... whatever you want! Orig. $529.95 **$239**

FISHER
332 Stereo Receiver
Fisher's really made a name for itself in hi-fi over the past 35 years with equipment like this! (Limited Quantities) Reg. $369.95 ⅓ OFF **$249**

PIONEER
QX-747 Stereo/quad Receiver
A stereo/quad receiver ready to play any stereo or quad records and tapes on the market today! Orig. $649.95 43% OFF **$369**

TURNTABLES

PIONEER — SALE

PL-12D
Manual Turntable w/Base and Hinged Cover/Audio Technica AT-11E Magnetic Elliptical Cartridge. Reg. $144.90 **$89**

MIRACORD
820A
Automatic Turntable w/Base and Hinged Cover/ADC LX-II Magnetic Elliptical Cartridge. Reg. $238.85 **$129**

PE
3060
PE's Best Automatic Turntable w/Base and Cover/ADC LX-III Magnetic Elliptical Cartridge. Reg. $302.85 **$151.42**

Dual
1249
Automatic Belt-Drive Turntable w/Base and Cover/ADC LX-III "State-of-the-Art" Cartridge. Reg. $410.85 **$269**
LIMITED QUANTITIES

SPEAKERS

Electro Voice — SALE

EVS-13B
You get exceptional clarity and remarkable bass from this 2-way 8" speaker! Reg. $79.95 **$48**

STR
Beta
The best small, low-cost speaker available today ... only 16" x 9¾" x 10"! Reg. $74.50 **$54**

Cerwin-Vega
Hed V-8
Small amounts of power input become something big and beautiful with a Cerwin-Vega! (Discontinued) Reg. $79.50 **$59**

dynaco
A-25
Cited by "The Audiophile" magazine as an amazing speaker for its price. Reg. $92.50 **$59**

Electro Voice
EVS-14B
Crank it up, or play it low ... the sound is pure and mellow from this 2-way, 10" speaker. Reg. $109.95 **$66**

marantz
Imperial 9
The best of Marantz ... with two 10" woofers, four mid-range speakers and two tweeters! (Limited Quantities) Reg. $499.95 **$269**

TAPE DECKS

TEAC — SALE

RT-820 8-Track Record/Play Deck
Add 8-track capabilities to your system at a dynamite price! Reg. $139.95 **$109**

FISHER
CR-5010 Dolby 3-Head Cassette Deck
3 separate heads permit direct off-the-tape monitoring, while Dolby produces excellent recording quality! Reg. $199.95 **$149**

ALL **TEAC** OPEN REEL DECKS IN STOCK **20% OFF**

1/3 OFF ALL KOSS HEADPHONES IN STOCK

BLANK TAPE SPECIALS
Longines Symphonette
Cassette blank tape ... 40, 60, 90 and 120 minute ... some packaged 2 or 3 to a pack. Or, cassette maintenance kit ... or 8 track head cleaner for this great price!
ONLY 69¢

MEMOREX 90 Min. 8-Track Reg. 2/$8.98 SALE 2/$3.99

ALL BASF BLANK TAPE IN STOCK 25% OFF

AUTO SOUND

Clarion — SALE

FM Converter
Turn your car's AM radio into AM/FM at this great price! Reg. $29.95 **$22.50**

medallion
65-566 8-Track Stereo
Here's a good car stereo at a CMC's dynamite sale price! Reg. $29.95 **$24.95**
LIMITED QUANTITIES

CRAIG
3515 Cassette Stereo (DEMOS)
Fast forward, eject, and a 2-position tone control selects the best equalization for music or speech. Reg. $49.95 **$39.95**

CRAIG
3517 FM/Cassette Stereo
Same as above, with the addition of an FM Stereo radio with easy thumb-wheel tuning. Reg. $79.95 **$64.95**

J.I.L.
517 FM/8-Track Stereo
Full power output, a repeat switch, and great FM ... all at a great price! Reg. $79.95 **$64.95**

J.I.L.
604 AM/FM/Cassette/In-Dash Stereo
Our most popular AM/FM/cassette ... with good looks, plenty of power, fast-forward, and vibration-proof construction. Reg. $119.95 **$89.95**

PIONEER
TS-40 Deluxe Speaker Kit (LIMITED QUANTITIES)
Each speaker features its own full range 4" woofer and 1½" tweeter for dynamite sound! Reg. $39.95 **$29.95**

6" x 9" Car Stereo Speakers
A pair of 6" x 9"s, each with a 4 oz. ceramic magnet ... complete with grills. Reg. $11.90 **$7.95**

5¼" Door Speakers
A pair of round, slim speakers ... perfect for car doors. Chrome grills included. Reg. $11.95 **$7.95**

DEMO SALE SAVE $100 to $350

"Top-of-line" demos by some of the most respected names in hi-fidelity ... SAE, Thorens, Philips, and STR ... at great savings! Includes "state-of-the-art" electronics like digital tuners, super amps, plus speakers ideal for bi-amplification!
Reg. $299.50 to $1250.00

AVAILABLE ONLY AT THE 3 CMC STEREO SUPERCENTERS

CB SPECIAL! A DEAL ON A ((p)) PACE

Buy a Pace CB-123A 23-channel CB radio ... complete with an illuminated S/RF meter, variable squelch, a PA/CB switch to convert your CB into a PA amplifier, and a local/distant switch to stabilize both strong and weak signals ... and get the antenna and lockmount for FREE!

SALE $159.95 save up to $32.04

Open: 11-9 Daily, 10-5 Saturday

SALE ENDS MONDAY, MAR. 8th!

CMC STEREO CENTERS

E. Alton, Route 3 across from Eastgate, **741-3618**
Ballwin, 604 Manchester Road, **227-9690**
Belleville, 4416 West Main, **436-6696***
Bridgeton, 3615 N. Lindbergh, **739-3150**
Clayton, 8069 Clayton Road, **726-8458** *
Crestwood, 9808 Highway 66, **965-1830***
Ferguson, 10765 New Halls Ferry, **868-1665**
Granite City, 3142 Nameoki Road, **621-5044**
Hazelwood, 7766 N. Lindbergh, **838-0404**
Kirkwood, 11125 Manchester Road, **821-7900***
Mehlville, 2925 Lemay Ferry Road, **487-7200**
St. Charles, 2130 1st Capitol Drive at Clay, **946-7670**
*NEWLY REMODELED

Up to $500 INSTANT CREDIT

No waiting for credit! No personal interviews!

Simply fill out an application ... showing you are gainfully employed, have a current state driver's license, and are of legal age.
Present the application, along with any of the following credit cards for identification:
Master Charge, Bank Americard, American Express, Carte Blanche, or Diners Club
Plus another national credit card
And you have up to $500 Instant Credit on CMC's Revolving Charge Plan!

Or, use your Master Charge or Bank Americard!

And the 3 SUPERCENTERS

Northwest Plaza 291-5005 — Open: 9:30-9:30 Mon.-Sat.
Crestwood Plaza 968-2880 — Open: 9:30-9:30 Mon.-Sat.
Fairview Heights, Ill. 10890 Lincoln Trail (Highway 50) 397-9135 — Open 11-9 Mon.-Fri., 10-5 Sat. 12-5 Sun. Across from Venture

NOMINATING SPEECH for Bruce Rotter's candidacy was given by Shay Davis, 17, president of Explorer Post 9, sponsored by St. Elizabeth Hospital. *(Press-Record Photo)*

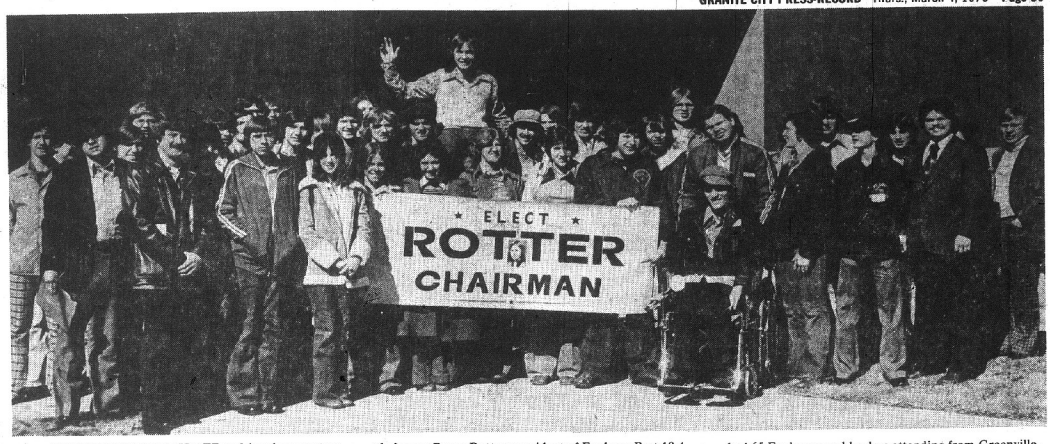

VICTORIOUS CANDIDATE and loyal supporters smile outside the Overland Park Convention Center near Kansas City, Kan., as their candidate won a close election to become Great Central Area Explorer chairman. Bruce Rotter, president of Explorer Post 10-4, sponsored by Madison Police Unit 110, is now leader of nearly 14,000 Explorers in 1,200 Explorer Posts in Missouri, Kansas, Iowa and Southern Illinois. Although the local Cahokia Mound Council had only 14 votes they had 65 Explorers and leaders attending from Greenville, Highland, Venice, Madison and Granite City. In addition to the elections, training sessions in Explorer operations and council programs were held. *(Press-Record Photo)*

February building totals $227,560

A $151,000 Salvation Army Community Center building now under construction at 3100 E. 23rd St., a new $24,500 home were among construction projects for which 30 building permits with values totaling $227,570 were issued by Granite City during February.

February permits also included three for home additions with values totaling $6,000; three for new garages and carports costing $8,500 total; 16 to remodel and repair structures at a total cost of $24,670; one for an automobile showroom costing $3,000; one for a $3,600 mobile home, and four for miscellaneous projects costing $6,300.

The city also issued three permits in February to raze structures.

The new home is to be constructed for the Steele-Kunnemann Agency at 54 Lockhaven Drive, at a cost of $24,500.

Other construction permits were issued to: Clara Jacobson, 302 Westchester, patio greenhouse, $1,000; Clyde Favier, 2128 Edison, siding $4,200, and Frank Austin, 2660 E. 27th, siding and gables, $200.

Also, Sambo's Restaurant, 3900 Nameoki, sign, $5,000; Frank Skomil, 2546 Grand, repairs, $100; Larry Sykes, 3218 Newell, garage, $5,000; Glen Higgins, 2713 Harding, room addition, $3,500; James Vernon, 726 Twenty-eighth, mobile home, $3,600; Bob Singleton, 2711 Roosevelt, garage, $2,500, and Metropolitan Insurance Co., 3703 Nameoki, interior remodeling, $4,800.

Charles Doty, 1748 Venice, remodeling, $2,500; James Claxton, 2111 Monroe, siding and window frames, $1,895; Percy Penrod, 2000 Cottage, garage, $1,000; George Grover, 23rd and Monroe, repairs, $1,000; Charlie Hanks, 1938 Cleveland, repairs, $125; George Arnold, 2928 Willow, screen in porch, $45; Ray Ellis, 2419 Dewey, repair porch, $45, and Tri-City Canvas Products, 2156 Pontoon, repairs, $1,000.

Clyde Counts, 2167 Lynch, patio cover, $250; Margie Ferris, 1638 Delmar, room addition, $2,200; Frank Jones, 2200 Johnson, remodel, $5,000; King's Bookstore, 3208 Nameoki, sign, no cost listed; Wasco Sitch, 2659 Washington, remodel, $500; Walter Chapman, Pontoon and Niedringhaus, for Bill's Auto Sales, new building, $3,000; Robert Butcher, 2033 Thirteenth, room addition, $300; Delores Stalecker, 2746 Sunset, screen in rear porch, $1,000, and Joe Mitchell, 2222 Adams, house repairs, $2,000.

Permits to raze structures were granted to: Mary Ann Bush, raze four-room house at 2107 Louisa; First Granite City National Bank to raze a seven-room house at 2412 Grand Ave., and Rno Zukuhlen, to raze a three-room house at 730 Twenty-sixth Place.

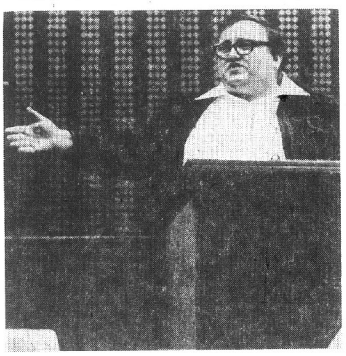

LAW ENFORCEMENT EXPLORING and proper methods of organization were explained to over 100 adult leaders from 16 scout councils at the Great Central Area Explorer Conference held near Kansas City, Kan., by W. F. "Mick" Strange of Madison, vice-president of the Cahokia Mound Scout Council. *(Press-Record Photo)*

PLANNING BEGINS for the Great Central Area Explorer program. Almost immediately after his election as chairman of the 14,000-member area Explorer program, Bruce Rotter, center, met with the adult area leaders. From the left, clockwise around the table, are David Nichols, of Kansas City, Mo., vice-chairman of the adult area committee; Willford Ross, of St. Joseph, Mo., chairman of the area Explorer Committee; Rotter; Paul Jacobs of Wichita, Kan., area vice-chairman, and Gerald "Bud" Ulrich, area director for the Great Central Area which includes Missouri, Kansas, Eastern Iowa and Southern Illinois. *(Press-Record Photo)*

Firemen extinguish fires in two autos

A carburetor backfire ignited the engine of an auto belonging to Grace Edwards, 4704 Kirkpatrick Homes, parked at her home at 9:55 a.m. Friday, resulting in $200 damage to the 1966 vehicle.

A few minutes earlier, Granite City firemen also extinguished a blaze in the 1959 auto of Cindy Dickerson, 4908 Redwood Lane, parked in the 1900 block of State Street. Origin of the fire was unknown and loss was estimated at $200.

7 hurt in 1-car crash

Seven young persons were injured when their auto missed a curve on West Chain of Rocks Road near the river bridge on Chouteau Island and went down an embankment at 11:25 p.m. Saturday.

Mark A. Rinehart, 19, St. Louis, the driver, suffered multiple abrasions to his face and was examined at St. Elizabeth Hospital and transferred to Firmin Desloge Hospital, St. Louis.

Passengers included: Jim Springmeyer, 18, St. Louis, who suffered minor injuries and was released after treatment; Nancy Springmeyer, 16, St. Louis, who was taken to St. Louis for treatment; David Dudley, 17, Moline Acres, Mo., who was admitted here with a cut above his right eye and possible other head injuries, and Thomas Pentz, 19, St. Louis, who was examined here and was transferred to St. John's Mercy Hospital, St. Louis.

Two other passengers, Cheryl Barstow, 14, St. Louis, and Don Parker, 17, Dellwood, Mo., also were injured but did not seek treatment here, according to Madison County sheriff's deputies' police reports.

For fast action in selling your home contact Royce Realty and "sell it now," 2862 Madison Ave., 876-5050

BOND TIRE CO. SERVICE DEPT.
• SAVE MONEY ON ALL AUTO SERVICE •
DOES YOUR CAR NEED FRONT END SERVICE?
NOW IS THE TIME TO GET YOUR CAR READY FOR SPRINGTIME DRIVING
YOUR CHOICE OF ANY ONE OF THESE SERVICES—ONE LOW PRICE
• FRONT END ALIGNMENT
• DELCO SHOCK ABSORBERS
INSTALLATION AVAILABLE
• 4 WHEELS BUBBLE BALANCED
• GREASE JOB & OIL CHANGE
$7.95
ALIGNMENT ON MOST AMERICAN CARS
LOWEST PRICES ON ALL NEW TIRES
GIVE US A TRY BEFORE YOU BUY FOR THE BEST DEAL IN TOWN
Armstrong - Carleton - Michelin Tires
BOND TIRE COMPANY
METRO'S EAST LARGEST ARMSTRONG TIRE DEALER
MASTER CHARGE AMERICAN EXPRESS BANK AMERICARD
EAST ST. LOUIS
5100 State Street
Across From High School
1-618-271-6688
OPEN DAILY MON. THRU SAT. 8 A.M.-5 P.M.
FAIRVIEW HEIGHTS
6212 No. Illinois (Hwy. 50-159)
½ Block South of Venture Store
1-618-632-6362
OPEN DAILY MON. THRU FRI. 9-9 SAT. 8-5 SUN. 10-5
COLLINSVILLE
9001 Collinsville Road
Next to Fairmount Race Track
1-618-345-1323
OPEN DAILY 9-6 SAT. 8 TO 5

LET THE PEOPLE JUDGE
Lawyers turn thumbs down on Calvo, give Kinder their blessing
ALTON TELEGRAPH — FEBRUARY 18, 1976
By BILL McFADIN, Telegraph Staff Writer
Circuit Judge Horace Calvo of Granite City, a former state representative who was appointed to the bench last year amid charges of political favoritism, has not been recommended for retention this year in a poll of lawyers in the Madison-Bond County Third Judicial Circuit.
Calvo received a "not recommended" rating from the majority of the 97 lawyers who answered the poll and the 56 who identified themselves as Democrats. Calvo is a Democrat.
The poll was conducted by the Illinois Bar Association.
Lawyers reject Calvo . . .
— PAGE 1 HEADLINE — METRO-EAST JOURNAL, FEBRUARY 18, 1976
NORMAN H. KINDER, JR.
☆ QUALIFIED FOR CIRCUIT JUDGE
☆ RECOMMENDED BY THE ILLINOIS BAR ASSOCIATION
Vote: March 16, 1976
Ad Paid for by the Kinder for Circuit Judge Committee
G. Rollin Henn, Chairman — E. Ray Grisham, Finance Chairman

Editorial page

Comment and analysis

March 4, 1976

Granite City Press-Record
PUBLISHED MONDAY AND THURSDAY
By Granite City Press-Record, Inc.
1815 Delmar Ave., Granite City, Ill. 62040
876-2000
GENERAL MANAGER Paul Halbert
EDITOR Wm. F. Winter
Member
Southern Illinois Editorial Association
Illinois Press Association
National Newspaper Association
International Conference of Weekly Newspaper Editors
A Post Corporation Newspaper
Twenty cents per copy. By mail to Granite City Rural Route $19.00 per year first second zones $21.40 per year third zone $21.80 per year fourth zone $22.40 per year fifth zone $22.20 per year sixth zone $23.80 per year seventh zone $24.40 per year eighth zone $24.90 per year. Six months, one half annual rate. Servicemen $9.00 per year $4.90 for 6 months anywhere in the world

Delegate races complicate primary ballot but involve vital issue of this nation's Presidential leadership

The March 16 primary election will not present voters with a "bedsheet ballot," such as happened in the 1960s when legislative candidates ran statewide. But it will be an unusually long ballot, due primarily to the numerous candidates for national nominating convention delegates and alternate delegates.

Republican voters here will choose from among ten candidates for four delegate positions and seven aspirants for four alternate posts. Democrats will elect six delegates from a field of 32 and three alternate delegates from a group of ten candidates.

Adding interest to the task is that not only are many of the candidates known to local voters, but also they are affiliated on the ballot with nationally known candidates running for the office of United States President.

Because only the last names of Presidential contenders are listed, there may be some confusion over the numerous references to Wallace and Walker, relatively similar names when mentioned in fine print. The former, of course, is the governor of Alabama and the latter is governor of Illinois. Also similar are their desires to advance from chief executive of a state to the nation's highest office.

Democratic delegate hopefuls designating Gov. George Wallace as their preference are Mel Jones, George Rogers, Bob Waterson, Carmen Grider, George Vickery and Roy Louis Wilimzig. Backers of Gov. Daniel Walker are Gary Fears, Kathy Lynn Anderson, Teresa Beneze, Auther Adams, James White and Charles Powell.

Former Oklahoma Senator Fred Harris is favored by Edward Becker, James Guckes, Jan Heid and Thomas Wolff, while former Georgia Governor Jimmy Carter is supported by Charles Weitzman, Richard Allen and Helen Hawkins. Lone delegate candidates are Steve Maragides for Minnesota Senator Walter Mondale, and Tom Chorlton for former Vice Presidential nominee Sargent Shriver of Illinois.

"Uncommitted," a vote that has proved popular in many states, is the designation for 11 Democratic delegate candidates, including a slate composed of State Treasurer Alan J. Dixon, Patrick Sullivan, Robert Bergman, Charles Hester, John Ubaudi and Fannie Jones. Also running uncommitted are Robert Mays, Michael Godt, William Dallas Jr., Julie Freedman and Margaret Blackshere. No would-be delegates have listed Tuesday's Massachusetts front-runner Senator Jackson or strong-running Congressman Udall.

With three alternates to be chosen, the shorter list includes a Wallace trio — Carol Rogers, Gerald Grider and Geraldine Popov — and also a Walker threesome — Martha Wilson, Richard Melle and Willie Johnson. Uncommitted are Cheryl Byers, Mary Jean Ring, John Rekowski and Thomas Lakin, the latter three as a slate.

Republican voters' decisions center around the two chief contenders in that party — President Gerald Ford and former California Governor Ronald Reagan.

Opposing delegate slates are: Ford — William Stiehl, Willard Barthel, Betty Seppi and Gerald Cohn; and Reagan — Erwin Weder, James Crain, Robert Glenn and Jacquelyn Smith. Uncommitted are Paul Sauget and Rufus Burns.

For "Grand Old Party" alternates, there are four Ford adherents — Marvin Wright, Charlotte Longwisch, Edward Anderson and Russell Classen, The three Reagan backers are Dean Wallen, Janet Wilson and Kenneth Fox.

The foregoing is an attempt to clarify the challenge facing local voters. But despite their best efforts, they and other Illinoisans won't know for sure the full story until the Democratic convention takes place in New York City this summer.

For one thing, delegates will not be legally bound to vote for the Presidential candidate they have indicated on the March 16 ballot. They will be able to use their own judgment almost from the start of the Presidential nominating process.

There are predictions that there may be no clear-cut winner in the state. Although he is not represented in this Congressional district, U. S. Senator Adlai Stevenson of Illinois is the choice of more than 150 delegate hopefuls statewide. Gov. Walker has a like number of backers, and next numerically are Wallace, "uncommitted," Carter and Harris.

Apart from the delegate aspect, the March 16 Illinois ballot also offers two "beauty contests" in which voters will have a chance to voice Presidential preferences.

Democrats competing are Wallace, Carter, Harris and Shriver, and Republicans are Pres. Ford, Reagan and frequent candidate Lar Daly of the Chicago area.

When the last ballot has been counted, Democrats will have named 155 delegates and 72 alternates. Republicans, meanwhile, will have selected 96 Kansas City-bound delegates and a like number of alternate delegates.

The assignment facing voters is difficult but nevertheless quite important.

As an illustration of the close "home town" impact of Presidential leadership issues, the subjects of foreign policy and military response were heavily debated in the 1964 election campaign. Within a few months, the Vietnam war had escalated and within a span of several years 38 Quad-City young men had been killed in the fighting there.

Precincts last on ballot but not least in importance

Quad-Cityans will be thinking "pink" or "blue" on Tuesday, March 16, and it has nothing to do with blessed events. Democratic ballots will be pink and Republican ballots will be blue in Madison County, perhaps reflecting the fact that the former are usually "in the pink," votewise, and the outnumbered latter group often is "feeling blue" about the election outcome.

There will be considerable attention focusing on the major office nominations to be decided. Last but far from least, however, will be party precinct committeeman battles — at the bottom of the fourth Democratic column and at the end of the second Repbulican column on local voting machines.

It is the selection of precinct leaders that has such a big effect on present and future party vitality — or the absence of such vitality.

Of the 197 Madison County precincts, Republicans have no ballot candidates in 105 instances — an eloquent commentary on the size and health of the party in this region, at least in terms of those wifling "to stand up and be counted" on primary day. There are 89 unopposed committeeman candidates, two two-way races and one three-way precinct fight. None of the opposition is in the Quad-Cities.

On the Democratic side, only three precincts lack a committeeman candidate. Single candidates are unopposed in 154 instances and there are 38 two-way and two three-way races in this county.

A breakdown of the Democratic committeeman status in the 61 precincts in the four local area townships shows no one on the ballot in one precinct and lone candidates in 44 precincts.

There are triple filings in Nameoki Five, Leo Pelek, Helen Hawkins and Dean Harrell, and in Venice One, John Dickey, Mayor William M. Ebersoldt and John Mangiaracino.

The remaining 14 Quad-City precincts all have dual committeeman competition on the Democratic side:

Chouteau Five — Peyton Lee Pavia and Morris Miles.

Nameoki One — Paul Bennett and Mayor Floyd David Moss. Nameoki Four — Homer Boothman and James Counts. Nameoki Six — Jerry Adams and Louis Zezoff Jr. Nameoki Ten — Robert Dew and Vivian Koller. And Nameoki 11 — Robert Kiselka and Arthur Theis.

Venice Township Precinct Ten — Bennie Minzes and Edward Brandes.

Granite City One — Frank Fuzessery and Bobby Orasco. GC Eight — Betty Smith and Gary Miller. GC 11 — John Petrillo and Jerry Walker. GC 14 — Alice McGee and Bob Walkenbach. GC 16 — William Harrison and David Partney. GC 23 — Sam Wolf and George Sykes. and GC 26 — Carl Buehler and Elsie Maylath.

Incumbent one of two Democratic aspirants for lieutenant governor

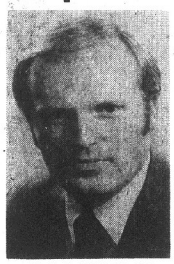

NEIL F. HARTIGAN

Neil F. Hartigan, 37, lieutenant governor of Illinois for the past four years, seeks the Democratic nomination March 16 for a second term.

He ran in 1972 with Paul Simon, governor candidate, and is on the ticket this year with Michael Howlett, present secretary of state who is running for governor.

Hartigan was one of 200 Americans chosen by Time magazine as destined to provide "a new generation of leadership."

He has been elected as the next chairman of the National Conference of Lieutenant Governors.

Hartigan is credited with spearheading efforts for:

—Sales tax relief for 900,000 elderly and handicapped.

—The first cabinet-level state Department on Aging in the U.S.

—Restoring cuts in the mental health budget and restructuring the Department of Mental Health and Developmental Disabilities.

—Developing a rational energy policy for Illinois.

—Reform of the Illinois State Fair.

—Securing a $1.5 million coal research center at SIU in Carbondale.

—A safe, economically feasible and environmentally acceptable new air port for the St. Louis and nearby Illinois region.

—Abandoned mines reclamation.

—Student representation on state college and university boards.

—Restoring funds for the arts.

—Gutting "red tape" as ombudsman for unemployed elderly and mentally ill.

Before being elected to state office, Hartigan was general attorney for the Chicago Park District.

He attended high school at Loyola Academy and received a bachelor of science degree in social sciences from Georgetown University. He holds a law degree from Loyola University.

Hartigan had varied responsibilities in government during the 1960s and early 1970s, including legislation, public health, public safety, licensing, contracts, personnel administration and public use of recreation facilities.

As chief legal counsel for the park district, he initiated a land acquisition program which netted 52 new parks for the Chicago area and developed a program to acquire 150 more.

Hartigan initiated an examination of all firms with which the district did business to see if any had organized crime affiliations.

He was responsible for creation of the park district's first Federal Aid Division, which processed over $3 million in applications for financial assistance.

Hartigan's municipal experience included 2½ years as administrative assistant to Mayor Richard Daley, administrative assistant to the Chicago health commissioner and attorney for the Chicago Board of Health.

He served as legislative counsel for the City of Chicago during the 75th Illinois General Assembly in Springfield and as legislative counsel working on problems for the Chicago Park District and Museums.

In 1970, Hartigan was appointed to the Lake Michigan and Adjoining Lands Study Commission by the speaker of the Illinois House of Representatives. The commission was established to recommend new environmental protection legislation.

As a Democratic committeeman, he is credited with establishment of a facility for mentally handicapped children in a park in the Rogers Park-Edgewater area and a plan for comprehensive lighting of all parks and beaches.

Hartigan resides in Chicago with his wife, Marge, and their four children.

MRS. JOANNE H. ALTER

Mrs. Joanne H. Alter, a candidate for the Democratic nomination for Illinois lieutenant governor, brings a 25-year history of involvement in state politics to her present campaign.

"I want to meet as many people as I can because I want to be a lieutenant governor who will serve as a citizens' advocate," says Mrs. Alter.

"In order to be most effective in that job, I have to get around the state, meet people and hear what problems need solving in their communities."

Mrs. Alter was the creator and Illinois coordinator of the "home headquarters" for U.S. Senator Adlai Stevenson's 1970 campaign.

Mrs. Alter says, "We put together a statewide network of 2,300 people who opened up their homes and made them into mini-campaign headquarters. Most of those supporters had never before been involved politically. The fact that we could open up the political process that way remains a great satisfaction to me."

Mrs. Alter was founder and co-convenor of the Illinois Democratic Women's Caucus in 1971.

She has also served in the campaigns of U.S. Senator Paul Douglas, Congressmen Sidney Yates and Abner Mikva, State Senator Dawn Clark Netsch and State Representative James Houlihan.

In 1972, she was elected a commissioner of the Metropolitan Sanitary District of Greater Chicago. That victory made her the first Democratic woman ever elected to a countywide office in Cook County. At the MSD, she was known for close scrutiny of the district's budget.

As commissioner, Mrs. Alter worked for better cooperation between the Sanitary District and the Illinois Environmental Protection Agency. She concentrated on implementing programs regarding flood control, energy conservation and planning for use of land under MSD jurisdiction.

She represented Illinois at two major United Nations functions last year. She was the Illinois chairperson for United Nations Day, and coordinated all the events held statewide for the day. She also was choseff as the Illinois representative to the UN World Conference for International Women's Year, held in Mexico City.

In 1968, President Lyndon Johnson selected her to represent the U.S. at a United Nations meeting on women's political affairs in Ghana.

In 1948, while at Mount Holyoke College in Massachusetts, she served as a U.S. representative to the UNESCO Conference on International Cultural Exchange in France.

Mrs. Alter has a bachelor of arts degree in political science from Mount Holyoke, where she graduated in 1949, cum laude. In 1952, she married Jim Alter, shortly before both of them became active in the Stevenson Presidential campaign.

The Alters have two daughters and two sons. They are Jennifer, 21, Jonathan, 18, Jamie, 16, and Harrison, 13. The Alters live in a 90-year-old house on Chicago's north side.

She has served on the board and as a volunteer for many community groups. For her community participation and "commitment to upgrading the quality of life in society," Mrs. Alter received the 1975 YWCA leadership award for metropolitan community leadership.

Downstate man, Chicago area woman rivals on GOP ballot

MRS. JOAN G. ANDERSON

Mrs. Joan G. Anderson, a Republican candidate for lieutenant governor, comments that she wants to establish a new tradition for that office.

She said, "The lieutenant governor of Illinois should be more than a stand-in. The second highest state officer should be a teammate whose abilities and skills are coordinated with those of the governor to insure that state services better reach Illinois citizens.

"I hope to create a role that is neither ceremonial nor in conflict with the governor."

Mrs. Anderson is the only Republican commissioner of the Metropolitan Sanitary District of Greater Chicago. She was a delegate to the Illinois Constitutional Convention and the first woman elected to the College of DuPage board.

She believes priority should be placed on making existing state services work rather than on creating a new layer of programs — and that "the money we have now should be used more effectively."

"When citizens resist an increase in taxes, it doesn't mean they are against good schools and clean air and water. They are saying they want the taxes they pay now to be spent more effectively. They are right," she said.

Mrs. Anderson relates that as lieutenant governor she would set an "open door" policy and be available to talk with Illinois residents.

She lived in Peoria for 10 years and is a resident of Western Springs, a suburb of Chicago.

She is a consultant to the Institute of Government and Public Affairs at the University of Illinois and has served as a staff consultant at the Illinois Department of Local Government Affairs.

She also wrote the 1973 report of the legislature's Illinois Municipal Problems Commission, which described the development of the local government article at the Constitutional Convention.

She was Phi Beta Kappa in bacteriology at the University of Illinois in Champaign. She and her husband, Daniel C., have four children.

She has accused Gov. Walker of "the kind of state management that has made everyone cynical about the ability of government to do anything at all."

She said the governor does not pay proper attention to administering state programs and that residents seeking information from state officials meet with frustration and confusion.

Federal grant funds for municipalities and sanitary districts were held up last year because the Illinois Environmental Protection Agency delayed almost a year in approving projects, Mrs. Anderson said. During this period, costs for construction and materials mushroomed, she added.

"It would be easy to hold state agencies responsible," she said, "but the agencies are there to respond to the governor and confusion is created when the executive doesn't give direction.

"Possibly at no prior time in our history has the need for intergovernmental action been so great as it is today. The state plays the key role in grant programs for local governments.

"When it takes twice as long as necessary to do something, the citizens lose in both costs and services. Prices climb and projects can't be carried out or completed."

Mrs. Anderson said administrative confusion also affects citizens searching for information from state departments. "People are switched from one department to the next with no success at all," she said.

Mrs. Anderson said that as lieutenant governor she would serve as a clearinghouse for citizens' communications and ask the appropriate official or department to respond to residents' requests.

DAVE O'NEAL

St. Clair County Sheriff Dave O'Neal is seeking the Republican nomination for lieutenant governor of Illinois.

The Belleville resident, 39, believes he would lend geographic balance to the state ticket. He is regarded as an effective campaigner, having won twice as sheriff in Democratic-prone St. Clair County.

A licensed pharmacist and real estate broker, O'Neal regards himself as an administrator rather than a police officer. His department has 133 employes and a budget of over $1 million.

He says he would be "devil's advocate" to the governor but express his views privately. He would serve as an assistant to the governor and avoid antagonistic relationships, he adds.

"The record established by the governor ultimately becomes that of the lieutenant governor because they run as a team. But the dominant figure in that partnership has got to be the governor," O'Neal comments.

He said his candidacy offers administrative ability, hard work, integrity and extensive knowledge of the criminal justice system and municipal and county government.

Born in Belleville, he is a graduate of St. Louis College of Pharmacy and formerly operated the Western Pharmacy in Belleville.

O'Neal is vice president of B & D Land Corp. and a partner in Walto Associated, a real estate holding firm.

He was named outstanding young Republican of Illinois in 1971 and an outstanding young Republican of the nation in 1975.

2 run in County Board District 23

Jake Hagop Varadian, 1744 Olive St., is a candidate in the Democratic primary election for nomination to the Madison County Board in District 23.

A committeeman in Granite City Precinct 10, he is opposing the County Board incumbent, Jay D. Maurer.

Varadian said at a meet-the-candidates meeting of the Granite City Democratic Club that he would do his best in the position if elected to the County Board.

He noted that he is of Armenian heritage and spent his early years in the Lincoln Place area, where he continues to reside.

A teacher, he is a graduate of Southern Illinois University at Edwardsville.

JAKE HAGOP VARADIAN

He is in charge of a "block" class (English and social studies) at Prather Junior High School.

Jay D. Maurer, 52, of 633 Washington Ave., Venice, is seeking re-election to the Madison County Board in District 23. He is a candidate in the March 16 Democratic primary.

Venice city superintendent of streets, Maurer has been a member of the County Board since April 1961. He became a Democratic precinct committeeman in 1958.

The candidate served in the Marine Corps for three years.

A member of Madison Amvets Post 204, he serves as membership chairman of Venice-Madison American Legion Post 307. He was awarded a lifetime membership in November 1973 by Post 307.

Maurer is a member of the Venice Lions Club, the Venice Crippled Children's Organization and the executive board of Venice Fire Company No. 1.

A native of East St. Louis, he attended Venice schools and has been a Venice resident 50 years.

Maurer is chairman of the Building Committee of the County Board and serves actively on other committees.

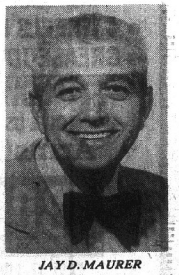

JAY D. MAURER

CHARTER PRESENTATION. The official charter granted by the Boy Scouts of America which allows Madison Police Unit 110 to sponsor Explorer Post 10-4 was presented at the group's annual family night. Dr. Thomas Layloff, left, district chairman of the Uniwah (Quad-Cities) district made the presentation to Officer Pete Kostecki, president of the Madison Police Unit 110.

Over 200 attend Explorer dinner

Explorer Post 10-4, sponsored by Madison Police Unit 110, began its seventh year of operation last week as more than 200 family members and friends gathered in the Madison Recreation Center for the group's annual "Family Night" dinner.

Dr. Thomas Layloff, chairman of the Uniwah (Quad City) District of the Cahokia Mound Council, made the presentation of the official Explorer Charter of the Boy Scouts of America to Officer Pete Kostecki, president of the sponsoring organization.

Dr. Layloff complimented the Madison police for their interest and support of the Explorers over the past several years, which has caused the Madison Explorers to become leaders not only locally, but on a national scale.

Mrs. Karen Bridick was presented with a plant by President Bruce Rotter in appreciation of her "always helping us when we need it."

Rotter then presented a decanter in the form of a Keystone Cop which is the "official" top 10-4 award to Third Ward Alderman Ronald Grzywacz.

Rotter noted that it was Grzywacz who several years ago obtained the Third Street concession stand for the Explorers during the summer softball league, helped them earn money for their super-activity trip to Colorado and has made his facilities available without cost at the G. & G. Car Wash during the winter as the group washes the Madison police cars.

Others recognized for their support were Officer Donald Bridick, Madison juvenile officer and Ed Ray Dubish, president of the Board of Fire and Police Commissioners for the city.

William Weidner, who acted as campaign manager for Rotter's successful bid for Great Central Area Chairman, gave a report on the campaign and presented "Snoopy" statuettes to Shay Davis, president of Explorer Post 9 who made the nominating speech for Rotter.

Miss Cindy Warren, a close friend of Rotter's, also was presented a plaque for acting as the candidate's secretary and helping him with correspondence and developing his campaign material before the election.

John Cox, second vice-president, and J. Richard Hooks, post adviser, gave a slide presentation of the post super-activity trip to Colorado last summer.

The dinner was a semi-pot luck with chicken furnished by Voloski Catering.

'SUPER SUPPORTER' AWARD is presented to Madison Third Ward Alderman Ronald Grzywacz, left, who has been a supporter of Explorer Post 10-4 since it was established six years ago. He is one of the original post committee members. The presentation was made by Bruce Rotter, right, president of the post at the group's annual "Family Night" program.

Three-fourths of steel capacity being utilized

United States raw steel production continued its climb into the Bicentennial year, as January raw steel production reached 9,835,000 tons, based on preliminary data released Friday by the American Iron and Steel Institute (AISI).

This was the highest monthly total since May of last year, when the nation's steel mills poured 9,864,000 tons of raw steel.

The January total, reflecting an increase in all three major steel-melting categories, represents a capability utilization (cu) rate of 74.4 per cent, according to Institute figures.

January marks the Institute's first use of the capability utilization measure. It replaces AISI's steelmaking index, which was based on average 1967 production as 100.

The capability utilization rate, which is considered a better indicator of U. S. steelmaking capacity, stood at 76.1 per cent for the year 1975.

The January increase in production continued the full-year 1975 pattern of electric steelmaking furnace output slightly outpacing that of older open hearth furnaces, the once dominant producers of carbon, or big tonnage steels.

Electric furnace production in January 1976 reached 1,939,000 tons. This compares to 2,445,000 tons in January of 1975, and is a 21.9 per cent increase over December 1975 electric furnace output of 1,590,000 tons.

Electric furnaces are used by "cold metal" shops in production of specialty and carbon steels.

Production by the basic oxygen process stood at 6,194,000 tons at the end of January.

This compares to 6,657,000 tons in January 1975. However, it represents a 7.8 per cent increase over the December 1975 output of 5,746,000 tons.

Open hearth furnace production in January was 1,702,000 tons, against 1,510,000 tons last month and 2,482,000 tons in January 1975.

Calculated weekly production during January was 2,220,000 net tons, according to AISI data.

AISI describes steelmaking capability as follows:

"Based on tonnage capability to produce raw steel for a full 'order book' based on the current availability of raw materials, fuels and supplies and of the industry's coke, iron, steelmaking, rolling and finishing facilities."

The steelmaking capability also takes into account current environmental and safety requirements of the federal, state and local governments.

January pig iron production was 6,636,000 tons.

Family counseling topic

The Gateway East Chapter of Phi Delta Kappa will hold a breakfast meeting Saturday at 9 a.m. at the Round Table Restaurant, Highway 157. Program Chairman John J. Novotny, principal of Columbus School in Edwardsville, reports that Mrs. Debby Swirsky Feinstein and Carl Meyer will discuss "Mental Health Services Available to Adults, Children and Families."

Mrs. Feinstein has a master of social work degree from Washington University's George Warren Brown School of Social Work, and is currently working in the Center for Family Development. Her previous experiences include work in a day care setting, a child guidance center, and a crisis center for adolescent girls.

Her current position in the Center for Family Development entails intensive family therapy, individual therapy with adolescents, communications courses for families, and self-awareness groups for teenagers.

Meyer is a graduate of Washington University's George Warren Brown School of Social Work. His professional training has been in the area of clinical social work, with special interest in family therapy.

He is currently working in the Family Development Program for the Madison County Mental Health Clinic, Quad-Cities Center, and teaches part-time for Belleville Area College.

He is also an adjunct assistant professor for St. Louis University's Schools for Social Service, providing supervision and training for graduate social work students.

Edison burglary

Meat from the freezer, food from the refrigerator and kitchen cabinets and two coin banks containing about $11 in coins were stolen during a burglary at the home of Tammy Schoffra, 1739a Edison Ave., it was reported to police.

The rear door was broken and the lock removed to gain entry. The apartment was ransacked and clothing was thrown around the floor.

A box of clothing which had been thrown out a window was found beside the building.

Murder, other felony charges

Five men have been accused of felony crimes in cases prepared by the Madison County state's attorney's office.

Barry Bloodworth, 24, Bunker Hill, Ill., is accused of murder in connection with the fatal shooting of Gregory Ehlers, 28, of the 4400 block of Vine Street, Dec. 7.

It was alleged a police officer saw Bloodworth standing over Mr. Ehlers and Bloodworth was holding a recently-fired gun. Mr. Ehlers was found with four bullet wounds and died in an ambulance enroute to Firmin Desloge Hospital, St. Louis.

John William Holland, 1314 Oriole St., Venice, has been accused of burglary and theft. He allegedly entered property of Ken Talley, Alton, and took a revolver, a pistol, two rifles and a television set.

Diametrus D. Compton, 20, of the 1200 block of College Street, is accused of burglary. The home of Jessee Thompson, 1119 Douglas St., Venice, was burglarized Nov. 12, when money and a gun were stolen. He later pleaded guilty to burglary and is to be sentenced March 26.

Albert Joseph Degand Jr., 23, Calumet City, Ill., is accused of taking a 17-year-old girl from South St. Louis, beating her and throwing her from a moving car Dec. 10 on Interstate 70.

Degand since has pleaded guilty to aggravated battery in connection with the case and is to be sentenced March 12.

Greg L. Andrews, 18, who resided at the YMCA here, has been accused of two counts of burglary. He allegedly took items — during a burglary at the East Side Terminal Credit Union, 1414 Fifth St., Madison, Dec. 20 — which later were found in his room.

Andrews also has been accused of taking a flashlight and an FM radio converter unit from the truck of Robert Jackson, 1725 Delmar Ave., parked at Jackson's home Dec. 28. Officers alleged following footprints in the snow to the YMCA.

BREAK INTO APARTMENT

A quantity of food was stolen from the refrigerator at the home of Maxine Holt, 849 Niedringhaus Ave., Apt. 204, it was reported last week. White paint was sprayed on the paneling in the bedroom and the victim's mail was opened. Entry was gained by forcing open the apartment door.

EXPERT APPRAISING
MORRISS REALTY CO.
876-4400

Bar auxiliary hosts dinner

The Madison County Bar Association Auxiliary hosted a dinner meeting last week at Tony's Restaurant at Mitchell. Thirty-four members were present.

The auxiliary is making a quilt in a Bicentennial theme, which will consist of 24 squares, 23 of which will have one letter of the alphabet with a patriotic design; the 24th square containing X-Y-Z.

Designs were done by club members Jean Kelleher and Elaine Wendler. The squares are being embroidered by the auxiliary members and will be connected with blue and red materials, edged in gold.

Plans are being made to display the quilt at the Courthouse Law Day May 1. Cake and coffee will be served by the auxiliary.

Committees were selected to make plans for awarding the quilt as a prize and a possibility of entering the quilt in a contest at the Springfield State Fair in August. Proceeds will be used for a Bicentennial project in the County Courthouse.

If you're thinking of selling, the people to see are at Royce Realty, 2862 Madison Ave., 876-5050.

HELP
'MIKE' HOWLETT
CALL 876-6124
Nameoki Village Shopping Center
OPEN 9 A.M. TO 9 P.M.

ATTENTION DEMOCRATS
RALLY
SUNDAY MARCH 7th, 3:00 P.M.
V.F.W. HALL, 20th & Washington
Free Entertainment & Refreshments
SPONSORED BY . . .
Granite City Township Precinct Comm.

☆ VOTE DEMOCRATIC ☆
QUALIFIED ☆ INVOLVED ☆
INTERESTED ☆ CONCERNED ☆

Give Horace Calvo Your Support
MARCH 16, 1976 — KEEP HIM AS CIRCUIT JUDGE
☆ "The People's Judge" ☆

YEAR-END
Clearance Sale
INVENTORY REDUCTION!!!

CERAMIC TILE
1x1 Unglazed
1x2, 2x2 Randoms
Sq. Ft. 29¢

BARWICK "MAGIC TONES"
Sq. Yd. $5.95

THESE SPECIALS . . .
100,000 FEET OF
12"x12" OZARK INDOOR-OUTDOOR
With Hi-Density Foam Back
REG. 69c EACH
Now Only 15c EA.
Imagine carpeting a 9' x 12' room with Ozark Indoor-Outdoor for less than $17.00. Blue, Green, Red, Green, Gold and Orange.
. . . AND MORE!!!

100% SCULPTURED
NYLON CARPET
Was $6.95
Now $3.95 Yard

VINYL CUSHION
LINOLEUM
No wax needed. In 7½ and 8 ft. lengths. Made to sell for $6.95 sq. yd.
Now $1.69 Sq. Yd.

Open Sunday 11 'til 5
Other Days 9 'til 9
Saturday 9 'til 5:30

VETERAN'S CARPET BARGAINS
6401 COLLINSVILLE ROAD
Next to Alton & Southern R. R. Tracks on Old Route 40
Phone 271-3140

Who'll support you 20 years from now?

GOOD NEWS about Individual Retirement Accounts, the tax deductible retirement savings program.

If you start your Individual Retirement Account at Germania Federal Savings, $200 or more can earn 7.75%, an annual yield of 8.06%. All contributions (the lesser 15% of your income or $1,500) are tax deductible and earnings accumulated tax free.

Recent regulations allow you to purchase Certificates of Deposit at this lower minimum and also waive the penalty on a withdrawal in the event of death, disability or retirement.

Subsequent contributions can be added to your certificate balance so that all of your retirement funds are earning at the higher rate.

For additional information to see if you qualify for an I.R.A., please come in or call the Germania Federal office nearest you.

GERMANIA FEDERAL
SAVINGS AND LOAN ASSOCIATION
Home Office: ALTON, ILL • 543 E. BROADWAY 62002 • 618-465-5543 • 314-355-0700
Branch Offices: DUPO, ILL • 107 N. SECOND ST 62239 • 618-286-4582
MT. VERNON, ILL • 4201 W. BROADWAY 62864 • 618-242-6573
O'FALLON, ILL • 400 S. LINCOLN AVE. 62269 • 618-632-3615
SPRINGFIELD, ILL • 2007 S. MacARTHUR BLVD. 62704 • 217-787-2512

TAKE THE CHAOS OUT OF THE STATE'S ATTORNEY'S OFFICE
Vote for STEVE MARAGIDES - Mar. 16

MADISON COUNTY
STATE OF ILLINOIS
)
)ss.
)

COUNTY OF MADISON

Official of the County Treasurer and Ex-Officio County Collector of Madison County Illinois, Edwardsville, Illinois.

The following is a list of lands, town and city lots, railroads, coal rights, telephone, telegraph and oil lands and personal property situated and lying in Granite City, Venice and Nameoki Townships being a part of the County of Madison; in the state of Illinois, on which the state, county and all other general taxes, special assessment, delinquent installment, or installments of special assessments and interest costs and total amount of charges due thereon remain due and unpaid for the year A.D. 1974 and for back taxes for the year A.D. 1973 and less than eight (8) prior years.

The figures in the right-hand column denote the consolidated amount of unpaid State County and all other general taxes and to which the law provides that special assessments, in addition the following costs be added.

ON AND AFTER February 25, 1976, A.D. advertising and copying costs, 20 cents per column line.

ON AND AFTER August 1, 1975, A.D. in addition to the foregoing advertising, further penalties will accrue for interest at the rate of one per cent per month on the first installment until paid, sold or forfeited, parts or fraction of a month to be reckoned as a month.

ON AND AFTER September 2nd, A.D. 1975 in addition to the foregoing advertising costs and monthly penalty costs, after August 1 A.D. 1975 on the first installment further penalties will accrue for interest at the rate of one per cent per month on the second installment until paid, sold or forfeited, parts or fractions of a month to be reckoned as a month.

EXPLANATIONS OF ABBREVIATIONS: n stands for north, e for east, s for south, w for west, rr for railroad, exc for except, cor for corner, pt for part or point, fr for fraction or fractional, rd for road, cen for center, und for undivided, cr for creek, beg for beginning, in for inch, ft for foot or feet, sec for section, add for addition, su or subd for subdivision, tr for tract, $ or dol for dollars, c or cts for cents, md for middle, twp for township, r for range, bt for back tax, ac for acre, lt for lot, pob for point of beginning.

GEORGE MUSSO
County Treasurer and Ex-Officio County Collector, Madison County, Illinois

VENICE TOWNSHIP IMPROVEMENTS ON LEASED GROUND SCHEDULE NO. 31

Illinois Central Gulf Railroad (ICRR), Gladys Edwards, Impt. Dwelling S. of Collinsville Ave. Exc. s 100' exc. spur R-W & exc. pt. sold from NE pt S. & adj. Collinsville Ave. 41.28

NAMEOKI TOWNSHIP IMPROVEMENTS ON LEASED GROUND SCHEDULE NO. 31

Norfolk & Western (NKP), (NYC & St. L.), M. S. Kaplan Co., Parcel cont. 22.1 ac located S of trks extending SWly A & S R.R. crossing in Sec. 29 & 30-3-9 for maint. scrap yard 331.45

LANDS
NAMEOKI
Township 3 Range 9
Penn Central, Penn R. R., back tax 6,622.69
Total tax 8,005.88

GRANITE CITY
Township 3 Range 9 & 10
Penn Central, Penn R. R., back tax 30,478.51
Total tax 36,969.35

VENICE
Township 3 Range 10
Penn Central, Penn R. R., back tax 25,372.41
Total tax 30,978.86

CHOUTEAU ISLAND DRAINAGE AND LEVEE DISTRICT
Ed Wein, That part of Lot 3, claim 1258 NW of American Bottom Levee, sec 1, tn 3, range 10, ac 10.9 ....32.70

NAMEOKI TWP.

1st Church of Nazarene, tr w½ nw bg 210' on w line Rt 111 sec 2-3-9, 5 ac 756.73
Miracle Manor Dev Co, tract in nw sw 900.9 ft x 350 ft exc Miracle Manor 2nd add and exc 48x146 ft lying east of lot 49 sec 4-3-9, .09 ac 17.47
County of Madison, strip 30'x300' in nw cor ne sec 9-3-9, .21 ac 23.29
Golfside Develop Co, strip in se ne alg e sec li sec 13-3-9, 2.10 ac 11.65
Same, tr in ne se sec 13-3-9, 1.34 ac 17.47
Schoeber, Robert J & Trtanj, Albert & Merry, tr se of sw lying s & e or rr 300'x771.15' x irr sec 16-3-9, 6.13 ac 985.33
Little, Marvin L, sw sw 240'x340'x183.82x98.96'x251.17 sec 16-3-9, 1.70 ac 776.72
Madison County tr, tri tr alg e li of sec 24-3-9 in the nw¼ se¼ & ly n of s a r 35 sec 24-3-9, .78 ac 5.83
Britton, Kenneth R & Wilma M, claims & surveys pt lt 4 in US sur 675 cl 1883 sec 26-3-9, 3.55 ac 203.74
Madison Co tr, strip 25'x209' pt nw sw sec 30-3-9, .12 ac 4.74
Luken, Ralph, 6 ac off n end w 3-16 ne sec 34-3-9, 6 ac 31.90
Zimring, Ben, tr in nw ne sec 34-3-9, 3.37 ac 31.90
Harder, Richard E & Elizabeth B, e pt n ½ se sec 20' strip off w side to Alton & Southern rr mfd 2732-435 sec 34-3-9, 30.22 ac 400.73
Allen, Armel & Blanche, claims & surveys w½ e½ w pt cl 902 suv 629 exc trs conv'd sec 34-3-9, 2.54 ac 10.69
Harder, Richard E & Elizabeth B, pt n ½ sw sec 35-3-9, 39.28 ac 197.70
Murphy, Jesse J & Judith L, pt ne ¼ ne 110'x243.65'x133.49'x168.03' sec 36-3-9, .52 ac 295.92
Madison Co tr, 100' strip off n side sw fract exc State of Ill sec 36-3-9, 3.74 ac 10.69
Hughes, Richard Lee & Pansy May, 2nd add Lakeview Estates lot 98 70x115 ....61.13
Wheelis, Lance S & Janet C, 2nd add Lakeview Estates lot 115 70x114.5 ....498.28
Sobol, John & Charlotte Ann, 2nd add Lakeview Estates lot 85 70x115 ....509.34
Oran, Richard D & Joan L, Pontoon Place subd lot 2 & 3 100x125 ....46.57
Falter, Gus Jr & Laura Lee, Pontoon Place lot pt 14 50.9x218.9 irr 562.90
Johnson, Victor & Thelma, Victor Place lot pt 1 132x50 irr 11.65
Same, Victor Place lot 2 132x50 irr 11.65
Yates, James R & Margaret C, Long Lake shore acres lot pt 3-4 90x168 s irr 133.89
Lewis, Alvin Curtis & Joyce, Nameoki Gardens lot 46 ....64.04
Patrick, Jack Vernon & Rose A, Nameoki Gardens lot 28 29 pt 30 ....1047.78
Jones, Norman & Shirley Lee, Long Lake shore acres lot pt tract J 65x153.5 ....203.74
Miller, Lowell A & Joyce L, Long Lake shore acres lot pt tract J 60x153.5 ....11.65
Yokley, George P & Susie, Nameoki Gardens lot pt 57 53.5x392 ....192.10
Maharin, Laverd J & Izella I, Nameoki Gardens lot pt 27 125x325 ....203.74
1st Granite City Natl Bank, Northland Estate No. 2 3 75x133.4 ....87.32
Same, Northland Estate No. 2 4 65x133.4 ....75.68
Wimberly, William G & Lavern, Pentecostal Assembly Subd lot 6 90x183 ....46.57
Jordan, Jerry K & Brenda K, Miracle Manor Add 1 lot 19 50x121 ....154.21
Hunt, John Arthur & Daphne Irene, Miracle Manor Add 2 lot 55 50x121 ....77.10
Lipe, Leo George & Carolyn Sue, Miracle Manor Add 1 lot 6 50x121 ....160.14
Hinnen, Doris P, Bellemoor Place lot 9 50x120, blk 3 ....142.35
Meyerhoff, James L & Dorothy L, Bellemoor Place lot 16 50x120, blk 7 ....103.79

THIRD ADD TO TOWN & COUNTRY EAST
Pourdas, Nicolas & Janet, lot pt 18 70x156.1 ....304.80

WILSHIRE MANOR
Wilshire Manor Inc, lot 1 90x110 s irr 29.11

2ND ADD PARKVIEW ESTATES
Illinois State Trust Co Trustee, lot ol B 28.5x149.8 irr 5.83
Same, lot 81 75x133.4 ....87.32
Same, lot 82 75x133.4 ....87.32
Same, lot 83 75.6x133.4 irr 87.32
Same, lot 87 78.5x127.4 ....90.81

FIRST ADD PARKVIEW ESTATES
Morlen, Charles Norman & Bertha Jeanette, lot 51 75.6x141.9 irr 699.11

PONTOON BEACH SUBD
Evans, Roy E, lot 11 111.6x180 irr blk 1 ....133.89
Gerkin, Gerald & Frances L, lot pt 21 80 s x 160 s irr blk 1 ....87.32
Same, lot 26 65x93 s irr blk 1 ....11.65
Boner, Carl & Mary, lot 22 65.3x122.5 irr blk 1 ....116.42

QUIET VALLEY ADD 3
Simpson, Lawrence M & Yolanda C, lot 130 80x129.4 irr 407.47

QUIET VALLEY ADD 1
Secretary of Housing & Urban Development, lot 100 70x118.3 ....407.47
Jordan, Betty J, lot 161 70x121 ....291.05

LAKE CITY
Luken, Ralph, lot pt 41 ....11.65

SUNNY SIDE PLACE SUBD PT ROSE MOORE & STALLING
Keeley Bros Contracting Co, lot 1 & tr blk 4 ....122.25

MURRAYS SUBD
McKenna, Gerald E & Billie J, lot 12 113.8x145.9 irr 145.52

SUNNY SIDE PLACE PT REVALLE TN
Carver, Kenneth E & Shirley E, lot pt 8 158 s x 295 s irr blk 2 ....203.74

STELZELS CHAS F SUBD
Green, Louis, lot pt th A 232.84
Harris, Ralph, lot pt tr C 122.41

SUNNY ACRES
Taylor, Alfred, lot 3 103.7x399.1 ....128.07

ROSELAND PLACE ADD 1
Craney, James, Margaret & Florence, lot pt 11-12 30x147.2 irr 69.86
Commercial Foundry Sand Co Inc, lot pt 11 40x147.2 ....23.29

MARITA ACRES
Davis, Thelma & James G, lot 1 114.2x245.3 irr 209.56

LAKEVIEW TERRACE
Madison County Trustee, lot pt 22 170.2x95 s irr 23.29

McKINLEY TERRACE
First Granite City Svgs & Loan, lot 3 25x115 ....132.58

BECKWITH & McCASLAND SUBD McKINLEY PLACE
Clark, David, lot 36-37 50x120 blk 2 ....307.49
Clark, Dave, lot 33-pt 34 41x120 blk 2 ....46.44
Means, Velma, lot 159-160 50x120 blk 5 ....205.00
Reiter, Lela B, lot 200-pt 201 37.5x120 blk 7 ....224.21

McNAIRS ADD
Yates, Jeffie L, lot 17-18 50x127.5 blk 1 ....142.05
Antonovich, Michael, lot 28-29 pt 27 55x127.5 blk 1 ....123.11
Allen, Mary Jane Yates, lot 21 pt 22 37.5x127.5 blk 2 ....99.44
Rozycki, Walter M & Mary Lee, lot 27 25x144.3 blk 6 ....75.76
Stern, Joseph & Rosalie, lot 1-2 55x144.3 blk 7 ....331.45

McNAIRS ADD
Moad, Pansy A, lot 30 25x144.3 blk 10 ....18.94
Varady, Joe & Rose M, lot 1 40x144.3 blk 9 ....99.44
Mathenia, Luther F & Vendle L, lot 13 25x136 s irr blk 11 ....9.47

RYE SMITH SUBD
Pulley, Leo & Earline, lot 5 150x122.7 irr 59.19

CLOVER LEAF ADD
Robertson, Douglas D & Barbara J, lot 37-38 50x120 blk 7 ....56.82

CLOVER LEAF ADD AMENDED PLAT
Nash, Daniel I & Leeondon, lot 38 25x120 blk 2 ....99.44
Same, lot 37 25x120 blk 2 ....18.94
Same, lot 36 25x120 blk 2 ....9.47

CLOVER LEAF ADD
Mayo, Willard B & Mary P, lot pt 44 x120 blk 3 95
Henderson, Edward K & Lydia G, lot 19-20 50x120 blk 4 ....104.17

CLOVER LEAF ADD
Murray, Harvel L Sr & Sandra D, lot 5 & 6 50x120 blk 10 ....18.94
Bradford, Ralph & Marvella, lot 3-4 50x120 blk 10 ....52.09
Same, lot 2 25x120 blk 10 ....9.47
Same, lot 1 25x120 blk 10 ....9.47

WATSONS SUBD
Richardson, Zenobia & Donald, lot 9-10 100x160 blk 3 ....4.74

VIADUCT ADD
Johnson, Albert & Alice Etal, lot 51 50x125 ....9.47
Same, lot 52 50x125 ....37.88
Dennis, Limmie, lot 40 50x125 ....118.38
Young, Robert G & Dorothy M, lot 23 50x125 ....9.47

EAGLE PARK ACRES NE SW CL103-104 SURV
Young, Robert G & Dorothy, 723 lot 64 exc ne 100' 4.74

VIADUCT ADD
Walker, Edward T, lot 16 125x110.8 irr 33.15

URBAN ESTATE
Wilder Mobile Homes Inc, lot 2 ....948.39

STATE PARK PLACE ACREAGE ANNEX
Duncan, Ed & Wife, lot 87 51.9x605.9 irr blk 22 ....9.49
Kurtti, Wolfred William & Margaret B, lot 64 60x200.5 irr blk 20 ....146.66
Elliott, Kenneth G & Janet K, lot pt 20 45x135 blk 17 ....237.68

STATE PARK PLACE
Seiber, James A, lot 11-12 100x135 blk 13 ....75.86
Counts, William W & Virginia A, lot 4 50x135 blk 11 ....96.09
Lewis, Mabel, lot 5 50x135 blk 11 ....70.80
Birkle, Lewis & Louise, lot 13 50.6x109.1 irr blk 6 ....101.14
Burrell, Earl & Essie, lot 5 50x135 blk 5 ....131.49
Luken, Ralph, lot 26 50x135 blk 4 ....40.46
Pierce Apartments Inc, lot 2 50x135 blk 2 ....161.83
Willis, Georgie Lyn or Violet Janes, lot pt 12 45x100 irr blk 1 ....91.03
Wells, Leonard T & Violet, lot 4 50x135 blk 1 ....80.92
Rademacher, Herman A & Anna, lot pt 11 95 s x 130 s irr blk 1 ....212.40

KREITNER SECOND ADD TO CREEKSIDE FARM
State of Illinois, lot 152 50x135 99
Cockrill, William A & Patricia A, lot 63 50x135 ....159.73
Powell, Joseph E & Colletta D, lot 87-88 120x135 ....169.84

VENICE TWP.

City of Venice, pt of tr in e pt of se all as acct for in se of 26-3-10 exc e pt to ferer mfd 2796-615 sec 26 town 3 range 10 ac 8.83 ....1815.36
Ritz, Frank, improvements on leased ground 7th & Madison 17.70

SOUTHERN EXTENSION TO GRANITE CITY
Economy, Andrew F, lot 14 50x127.5 blk OG 67.10
Polach, Charles & Anna, lot pt 6 25x127.5 blk OH 201.30
Radman, Joe Etal, lot pt 5 25x127.5 blk OH 70.46
Antonovich, Michael & Carolyn D, lot pt 20 23x127.5 blk OG 241.56
Antonovich, Michael Sr & Carolyn D, lot 19 50x127.5 blk OG 167.75
Anderson, Clarence E Jr & Gwendolyn, lot pt 3 25x120 blk OF 67.10
Perdue, James, lot pt 2 25x120 blk OF 116.76
Pontagis, James & Dena, lot pt 3 37.5x118 blk OE 157.01

SOUTHERN EXTENSION TO GRANITE CITY
Benefield, James & Elizabeth, lot 21 50x116.5 blk OE 563.64
Radman, William etal, lot 14 pt 13 62.5x127.5 blk OB 738.10

WEST MADISON ADD
Meyers, Paul, lot 34 25x125 blk 21 ....81.99
Newsome, Mamie, lot 44 45 46 96 s x 125 irr blk 21 ....35.14
Littlejohn, Homer & Odessa, lot 6 7 50x135 blk 21 ....140.55

AMENDED SUBD ADD 1 TO MADISON BLKS 2 9
Federal National Mortgage Assn, lot 36 37 50x116.5 blk 21 ....159.81
Markuly, Peter G & Peggy E, lot 46 47 50x120 blk 18 ....194.61
Ruby, John A & Helen M, lot 16 17 50x120 blk 18 ....318.44
Bernadine Realty Inc, lot 1 thru 4 pt 5 105.3x120 blk 18 ....265.36
Bernadine Realty Inc, lot 1 30x120 blk 00 ....41.28
Justus, Donald E & Lorraine, lot pt 1 26.5x127.5 blk OE 495.35
Perdue, James G & Marjorie & John W & Mary Perdue, lot 27 28 29 80x127.5 blk 23 ....530.73
Perdue, James G & John W, lot 30 thru 35 150x127.5 blk 23 ....1043.77
Radman, Joe & Marion & Radman William & Ida, lot 29 25x127.5 blk 29 ....156.28
Radman, Joe & Marion & Wm & Ida Radman, lot 30 25x127.5 blk 24 ....20.64

EAST MADISON ADD
Patterson, Lester R & Marguerite U, lot 25 26 27 75x150 blk 11 ....303.70

WEST MADISON ADD
Hudson, McKinley & Ellen, lot 18 19 50x135 blk 20 ....240.10
First Natl Bank In Madison, lot pt 27 28 37.5x125 blk 21 ....87.84
Radman, Joe & William, lot pt 31 25x125 blk 21 ....70.28
Interstate Bond Co, lot pt 32 33 50x125 blk 21 ....23.43
Bennett, Alpha Stover S, lot 12 pt 13 37.5x135 blk 21 ....58.56
Byrd, Sherrell Lavell & Virgie L, lot 3 pt 2 37.5x135 blk 19 175.68
Byrd, Sherrell L & Virgie L, lot 7 25x135 blk 19 ....105.41
Radman, William & Joe, lot 11 25x135 blk 19 ....17.12
Griffin, Keith, lot pt 31 25x125 blk 18 ....73.79
Radman, Joe & William, lot pt 32 25x125 blk 18 ....117.12
Radman, Joe & Marian, lot 19 25x135 blk 18 ....11.72

WEST MADISON ADD SEIBS SUBD
Dalton, Charles A, lot pt 51 41.5x110 blk 3 ....105.41

WEST MADISON ADD
Garrett, James O & Gladys, lot 7 8 50x140 blk 17 ....187.40
Madison County Tr, lot 4 25x140 blk 17 ....11.72
Crook, Johnnie S & Jewel, lot 23 40 s x 140 irr blk 17 ....210.82
Crawford Ernest G, lot 19 25x140 blk 17 ....210.82

MADISON PROPER
Fritts, James W, lot 23 25x142.5 blk OF 168.66
Smith, Betty L, blk E lts 10 & 11 50x142.5 blk OE 218.19

AMENDED SUBD ADD 1 TO MADISON BLKS 2 9
Landess, Everette E & Stella V, lot 9 25x120 blk 22 ....23.59

EAST MADISON ADD
George, Richard & Cornelia, lot 1 50 s x 125 s irr blk 1 ....530.73
Radman, Joe & Marion, lot 10 25x150 blk 5 ....126.79
Kissel, Mary D, lot pt 4 pt 3 34x148 s blk 3 ....311.37

AMENDED SUBD BLK 21 ADD 2
Flowers Elvis O & Eileen J, lot 17 80s x 71s irr blk 21 ....212.30

EAST MADISON ADD
George, Richard & Cornelia, lot 13 14 pt 15 62.5x112.5 blk 21 ....258.29

WEST MADISON ADD
Radman Wm Sam & Rose, lot 10 11 12 75x140 blk 15 ....158.12
Kingsbury, Chester & Mildred, lot 5 25x140 blk 15 ....140.55
Radman, Joe & Marian, lot 23 25x140 blk 15 ....117.12
Radman, Joe & William, lot 10 pt 9 32x140 blk 14 ....144.06
Tyler, William M, lot 5 25x140 blk 14 ....117.12

WEST MADISON ADD BLOCK 14
Tyler, William M, lot 4 25x140 ....117.12
Radman, William & Ida, lot 19 & pt 18 50x140 X IRR 117.12
Radman, William & Etux, lot pt 14 18 125x55 ....292.80

BLOCK 15
Radman, Joe & Marian, lot 35 36 50x140 ....199.11
Radman, Rose, lot 24 25x140 ....17.25
Owens, Norman E & Charlotte R, lot 22 25x140 ....193.25

BLOCK 16
Radman, Wm & Joseph, lot 8 pt 7 30x135 s 119.47
Blumenfeld, Lawrence A, lot 27 pt 28 37.5x147 s 17.57
Same, lot 25 26 50x147 s 23.43
Same, lot 24 25x147 s 11.72

BLOCK 11
Teal, Willie A & Willie L, lot 4 pt 5 37.5x140 ....310.37
Luken Realty Co, lot 3 pt 2 37.5x140 ....147.58
Young, Erving & Edna, lot 35 25x140 ....163.97
Zurkuhien, Rno F, lot 30 25x140 ....11.72
Same, lot 29 25x140 ....128.84
Radman, Joe & Marian, lot 26 25x140 ....76.13
Radman, Joe, lot 19 25x140 ....23.43

BLOCK 8
Radman, William & Ida, lot 12 25x140 ....140.55
Radman, Phillip & Joel, lot 9 25x140 ....117.12

BLOCK 9
Madison Co tr, lot 13 25x140 11.72

BLOCK 5
Radman, Joe & Rose, lot 32 pt 33 37.5x140 ....117.12
Radman, William & Joe, lot 31 25x140 ....126.49
Radman, Joseph & William, lot 29 25x140 ....99.56

MADISON PROPER BLOCK D
Radman, William & Joe, lot pt 1 6 32.5x145 ....300.75

BLOCK C
Radman, Ida tr etal, lot 1 thru 4 142.5x100 ....1244.27

BLOCK A
Glick, Eileen, lot 33 34 35 & 36 112.5x143.3 IRR 106.15

BLOCK I
Rozycki, Walter M & Mary Lee, lot 26 27 50x142.5 ....274.22

ADD 2 TO MADISON BLOCK 14
Ratliff, Harold & Jewel, lot 22 25x139.8 ....79.61
Radman, William & Ida, lot 21 25x139.8 ....212.30

WEST MADISON ADD BLOCK 9
Radman, Joe & Mariam, lot 33 pt 32 35.4x142 s IRR 140.55

GUY OVERALL & GODDARD FIRST ADD BLOCK 6
O'Dell, Herman & Beatrice, lot 18 19 50x120 ....167.49

ROBINSONS E C ADD
Five Twenty Four Investment Co, lot 110x204 s IRR 251.81
Madison Co tr, lot 1 pt 2 40x144.4 ....281.09

MADISON PROPER
Scrum, Joseph & Eileen, lot 32 25x142.5 blk ON 235.88

ADD 2 TO MADISON BLOCK 8
Waggoner, Marlene, lot 37 pt 36 37.5x139.8 ....206.40

BLOCK 11
Craft, Edna etal, lot 36 37 pt 38 55x139.8 ....336.13

BLOCK 6
Madison Co tr, lot 19 37.6x139.8 ....215.25

NEWPORT BLOCK 2
Payne, Jesse & Elizabeth, lot pt 1 thru pt 6 34 s x 125 ....194.60

BLOCK 1
Freeman, William, lot pt 5 pt 6 32 s x 41.6 ....24.18

BLOCK 4
Clark, Gina Marie, William Jr & John, lot 3 20.8x120 ....91.41

BLOCK 9
Freeman, Donald Edward, lot 12 20.8x120 ....11.80
Pratt, John & Emma, lot 17 20.8x120 ....50.13

BLOCK 8
Spencer, Henry, lot 3 4 41.6x120 ....25.96

BLOCK 6
Madison Co tr, lot 15 pt 16 31.2x120 ....11.70
Same, lot 17 pt 16 31.2x120 123.84
Garrett, Cassius & Jenkins, Lolita & Donald & Garrett, lot 23 24 41.6x120 ....212.59

BLOCK 1
Garrett, Cassius & Jenkins, Lolita, lot 19 20 120x41.6 ....300.75

WEST MADISON ADD
Walker, Edward T, lot 28 25x135 s blk 2 ....210.82
King, Ira & Wife, lot 24 25x135 s blk 2 ....79.06
Palm, Carrie & Pora Dixon & Williams Stanley, lot 18 25x140 blk 3 ....17.57
Same, lot 17 25x140 blk 3 ....46.85
Treadway, Alma, lot 33 34 50x140 blk 4 ....105.41
Samuel, M Rosch Ins Co Inc, lot 23 pt 22 45x140 blk 4 ....277.58
Garrett, Medora, lot 20 25x140 blk 4 ....175.68
King, Curtis Jr & Celestine, lot 31 pt 32 37.5x140 blk 4 ....486.05

NEWPORT
Schubert Realty Co, lot pt 23 20.8x117 blk 27 ....106.15
Hall, Plezz & Alene, lot pt 19 thru pt 22 62.5x117 irr blk 27 ....135.64
Jackson, Emmett, lot pt 13 20.8x50 blk 27 ....5.90
Savala, Denova, lot 5 6 41.6x120 blk 18 ....141.53
Wade, Inez, lot 9 10 41.6x120 blk 18 ....41.28
Alexander, Nora, lot 7 20.8x120 blk 18 ....11.80
Banko, Jim, lot 12 20.8x120 blk 17 ....82.56
Johnson, Charles H Sr, lot 15 20.8x120 blk 18 ....11.80
Johnson, Charles & Lillie Louise, lot 16 20.8x120 blk 18 ....11.80
Broom, Mary, lot 20 20.8x120 blk 18 ....106.15
Same, lot 21 20.8x120 blk 18 35.39
Garrett, William, lot 1 20.8x120 blk 21 ....306.65
Frieson, Beatrice, lot 2 20.8x120 blk 21 ....106.15
Freeman, Wm, lot 5 6 41.6x120 blk 21 ....82.56
Welcher, Elizabeth, lot 4 20.8x120 blk 22 ....68.41
Germany, Emma, lot 9 20.8x120 blk 22 ....87.87
Newsome, Walter & Betty, lot 18 pt 17 31.2x120 blk 22 ....50.13
Bland, Leon & Lillie, lot 23 20.8x120 blk 22 ....11.80
Duncan, Jack & Lucana, lot 19 20.8x120 blk 21 ....64.87
Bruce, Earleane, lot 24 20.8x120 blk 21 ....11.80
Jackson, Vera Thomas, lot 3 20.8x120 blk 25 ....56.62
Petty, Yancy, lot 11 20.8x120 blk 25 ....94.36

WEST MADISON ADD
Tyler, Wm & Arnetta, lot 18 19 50x135 s blk 1 ....439.20
Dew, Hazel, lot 18 25x140 blk 5 ....122.98
Madison Co Trustee, lot pt 25 41x26 s irr blk 5 ....11.72
Forest, William & Victoria, lot pt 15 pt 16 25x140 blk 6 ....187.40
Hall, Wm T & Eva L, lot 19 20 50x140 blk 6 ....210.82
Cox, Sherman & Dorothy, lot 25 25x140 blk 6 ....140.55
Blumenfeld, Lawrence A, lot 15 pt 14 16 50x140 blk 7 ....61.49
Hilton, Chas, lot 31 25x140 blk 7 ....125.90
Hicks, Lena Ame, lot 39 25x140 blk 7 ....263.52
Blumenfeld, Lawrence A, lot 19 25x140 blk 8 ....23.43
Same, lot 20 25x140 blk 8 ....11.72
Same, lot 21 25x140 blk 8 ....11.72
Same, lot 22 pt 23 35x140 blk 8 ....17.57

HARRINGTON PLACE
Eck, Margaret L, lot pt 13 30x120 blk 2 ....125.91

KERR ISLAND SUBD
Madison Co Tr, lot 228 50x140 ....11.46

HARRINGTON PLACE
Wise, John Jr & Martha, lot pt 7 45x120 blk 4 ....130.56

GUY OVERALL & GODDARD FIRST ADD
Corrie, Elmer, lot 4 5 50x120 blk 1 ....200.41

KNOX & SMITHS THIRD ADD
Klamen, Harold, lot 53 54 50x125 blk 24 ....188.96

CITY OF VENICE
Anderson, S V & Louis Fitter, lot ol 51 25x127.5 ....11.46

KERRS ADD
Samuel, M Rosch Ins Co Inc, lot 8 9 10 75x130 s blk 16 ....294.89
Hundley, Wilson C & Marie E, lot 14 25x155 blk 15 ....286.30
Rumpf, Fred W & Alice L, lot 7 pt 8 48x123 blk 13 ....155.18
Crews, Mairon & Lula, lot 14 30x125 blk 12 ....143.15

KNOX & SMITHS SECOND ADD
Jeffries, Harry E & Esther V, lot 1 pt 2 42.5x125 blk 20 ....203.85
Foley, Richard L & Grace, lot 31 32 50x125 blk 19 ....58.41
Same, lot 28 29 30 75x125 blk 19 ....197.55
Same, lot 27 25x125 blk 19 ....157.47
Foley, Thomas R, lot 43 32.5x125 blk 20 ....147.16
Radman, Joe & William, lot 41 42 50x125 blk 20 ....160.33
Bone, Smaly E & Nancy C, lot 27 25x125 blk 20 ....85.89

KNOX & SMITHS THIRD ADD
Devany, Henry & Ruby, lot 72 73 50x125 blk 25 ....154.61
Blatz, Ronald H & Janice L, lot 16 25x125 blk 26 ....154.61

KNOX & SMITHS ADD
Adams, Norman & Willodean, lot 1 32.5x125 blk 1 ....158.62
Kamacho, Joseph V & Minnie C, lot 30 32.5x125 blk 2 ....189.54
Haus, Rosalind J & McNary A & Kling Rosalyn J, lot 9 25x125 blk 2 ....102.50
Samuel M Rosch Inc Co, lot 6 25x125 blk 2 ....83.03
Adams, Norman T Sr & Willodean, lot pt 1 25x125 blk 2 ....20.05

KERRS ADD
Madison County Trustee, lot 6 30x125 blk 6 ....20.05

KNOX & SMITHS SECOND ADD
Meyer, Paul, lot 6 25x125 blk 17 ....20.05
Meyer, Paul, lot 5 25x125 blk 17 ....20.05

WILLIAMS LOLA SUBD
Banks, Sweaful & Mattie, lot 11 pt 10 41s x 117 irr 28.63

KNOX & SMITHS THIRD ADD
Billick, Arthur George, lot 46 47 50x125 blk 25 ....171.78
Hill, Orvil D & Shirley A, lot 44 45 50x125 blk 25 ....131.70

VIADUCT ADD 2
Madison Co Tr, lot 107 50x175 ....91.76
Barbee, Eddie Mae & Charles A, lot 103 50x175.2 ....122.88

EAGLE PARK ACRES
Jennings, Mildred, lot 3 100x175.1 ....61.44
Warren, Claude, lot pt 4 50x175.1 ....6.15

VIADUCT ADD 2
Bradley, Herman, lot 127 50x125 ....49.16
Stainback, Katherine, lot 149 50x125 ....147.46

KNOX & SMITHS THIRD ADD
Freeman, Linda, lot 27 28 29 pt 30 85x125 irr blk 26 ....221.60

WILLIAMS SUBD
Walker, Edward T, lot 15 52.9x174.3 irr 34.41
Madison County Tr, lot 22 50x125 ....115.51
Dean, Tommie & Delilah, lot 25 26 pt 24 114x125 ....63.08
Dean, Tommie, lot 33 52.7x175 ....9.84
Same, lot 34 52.7x175 ....184.32
Same, lot 35 57.2x175 ....9.84
Same, lot 36 57.2x175 ....9.84

EAGLE PARK ACRES
Johnson, Jesse H & Myra, lot 12 100x175.1 ....28.68

WILLIAMS SUBD
Dean, Tommie & Delilah, lot 40 50x125 ....49.16

EAGLE PARK ACRES
Edward, Elijah E Charles & Richardson Elijah, lot 23 100x175.1 ....12.29

WILLIAMS SUBD
Dean, Tommie & Delilah, lot 103 56x175 ....73.73
Same, lot 102 56x175 ....122.88
Dumas, Jimmie & Carrie, lot 97 56x175 ....98.31

VIADUCT ADD 2
Greer, Sarah & Burton Edith, lot 121 122 100x125 ....72.09

VIADUT SUBD
Woodson, Edgar F, lot 1 50x125 ....9.84
Same, lot 2 50x125 ....9.84
Same, lot 3 50x125 ....9.84

VIADUCT ADD 2
Keltz, Kathleen, lot 150 50x125 ....58.99
Bodie, Walter & Josephine, lot 151 50x125 ....90.12

WILLIAMS SUBD
Madison Co Tr, lot 49 52.7x175 ....9.84
Foster, John E & Mary F, lot 50 52.7x175 ....49.16
Same, lot 51 52.7x175 ....9.84
Jones, Magnolia, lot 90 50x125 ....86.02

WILLIAMS SUBD
Brooks, W S Shields Frank C & Margie R, lot 62 63 105.4x175 ....44.24
Madison Co Tr, lot 73 183.6x62.4 irr 8.46
Same, lot 72 50x175 ....8.46
Same, lot 79 152.9x145.6 irr 8.46

EAGLE PARK ACRES
Young, Robert G & Dorothy M, lot 64 323 s x 375 s irr 4.10
Madison Co Trustee, outlots lot 5 blk 1 ....54.40

GRANITE CITY TWP.

FORMERLY NAMEOKI TOWNSHIP 3-9
Exchange Natl Bank of Chicago, tr ne-c sw nw 396x245 irr sec 8 town 3 range 9 ac 5.57 ....2158.65
Same, tr 100'x600' ne corner se nw sec 8 town 3 range 9 ac 1.40 ....664.20
McFarland, Robert A Tr, utrip 30.02x368.71' in ne of ne sec 9 town 3 range 9 ac .25 ....6.65
Same, a tr 25'x120' in ne of ne sec 9 town 3 range 9 ac .05 6.65

WESTMOOR PLACE
White, Benjamin C & Rosetta E, lot 109 40x125 blk 3 ....213.88
Gargac, Mike & Angie, lot 11 12 80x142.5 blk 1 ....92.99

GRANITE HEIGHTS
Meyer, Paul, lot 2 50x125 blk 12 ....126.87
Same, e pt lot 10 33x313.4x87.1x232.7' blk 13 ....106.28
Dover, Gale & Emilee, lot 24 45x125 blk 9 ....69.75
Woods, Clarence & Freida, n 40 ft lot 25 40x125 blk 7 ....178.01
Lumpkins, Michael L & Linda L, lot pt 6 7 45x125 blk 7 ....134.17
Wood, Clarence & Frieda, lot 14 50x125 blk 7 ....232.47
Jackson, James & Ivy, lot pt 10 11 33.3x125 blk 6 ....35.21
Miller, Donald R & Brenda, s-ly ½ l-16 & s-ly ½ of w ½ of l-15 62½'x75- blk 8 ....132.84
Hays, Linda, lot 18 pt 17 60x125 blk 8 ....229.15

WESTMOOR PLACE
Kozma, Elmer, lot pt 231 40x126.2 blk 11 ....15.95

McCASLAND & YOUREES UNION SUBD
Lindsey, Earl W, lot 1 56.9x150 irr blk 32 ....15.95

GRANITE PARK SUBD
Barnstable, Frances, lot 23 24 50x125 blk 31 ....94.32

McCASLAND & YOUREES FOURTH SUBD OF WULFMEYER TR
Madison County Tr, lot 13 50x125 blk 27 ....31.89
Choevik, John P & Linda S, lot 14 50x125 blk 27 ....211.22

WESTMOOR PLACE
Vaught, Eleanor M, lot 184 40x142.5 blk 7 ....27.90

GRANITE PARK SUBD
Keller, Myron, lot 20 & 21 77.3x102 s irr blk 20 ....205.91

McCASLAND & YOUREES FOURTH SUBD OF WULFMEYER TR
Koesterer, Robert J & Samuel M Rosch, e ½ lot 3 25x125 blk 21 ....132.84

McCASLAND & YOUREES THIRD SUBD OF WULFMEYER TR
Bornmann, Ferdinand & Ollie, lot 5 50x125 blk 9 ....206.57
Reynolds, James G & Georgia Woodford Reynolds, n ½ lot 7 25x137 s irr blk 3 ....178.67

McCASLAND & YOUREES 2ND SUBD OF WULFMEIER TRACT
Reynolds, James G & Georgia Vie Woodford, s ½ lot 9 25x125 blk 8 ....126.87
Bridsong, Ira M & Wilma, n ½ lot 16 & s ½ lot 17 50x125 blk 8 ....122.88
Veesaert, Lulu M, s 34 fr lot 3 34x125 blk 14 ....142.14
Etherington, Calvin D & Carol, lot 1 50x125 blk 13 ....122.88
Vasquez, Raymond & Frances R, lot 3 50x125 blk 12 ....221.85
Boss, Edward A & Rose Bernice, s ½ lot 19 25x125 blk 7 ....142.14
Rozycki, Walter M & Mary L David R & B A Smith, n ½ lot 19 25x125 blk 7 ....95.65

McCASLAND & YOUREES FOURTH SUBD OF WULFMEYER TR
Black, Calvin R & Eva Marie, lot 7 50x125 blk 28 ....82.37

McCASLAND & YOUREES UNION SUBD
Green, Highlight Associates Inc, lot 15 exc tr conv to state 50x119 irr blk 34 ....107.61

LINCOLN PLACE ADD
Treece, Lena, lot 14 50x127.5 blk 4 ....146.79
Hoffman, Ruby A, lot 26 50x127.5 blk 4 ....29.89
Lewis, Joseph A & Martha M, lot 29 50x127.5 blk 4 ....199.26
Jenkins, Larry R, lot 38 63.7x127.5 blk 4 ....37.86

McCASLAND & YOUREES 2ND SUBD OF WULFMEIER TRACT
Madison County Tr, n 20 ft lot 4 20x125 blk 12 ....10.63
Hollis, Gene N, n 22 ft lot 5 22x125 blk 12 ....53.47
Hurst, James Parker & Freda Lee, s 40 ft lot 6 40x125 blk 12 ....122.88

McCASLAND & YOUREES FIRST SUBD OF WULFMEYER TR
Cann, James G & Ruth E, lot 5 50x125 blk 6 ....208.56

McCASLAND & YOUREES UNION SUBD
Green Highlight Associates Inc, lot 14 exc s 71 to state 50x118 blk 34 ....31.89

LINCOLN PLACE ADD
Duncan, Everett & Jewel, lot 1 exc tr to state 44 s x 114 s irr blk 1 ....31.89

FIRST ADD TO GRANITE CITY
Doutherty, Leo R, n ½ lot 27 25x127.5 blk OD 124.21
Prather, Fred & Mathilda A, lot 1 & 2 110x125 blk OA 290.26

ORIGINAL PLAT OF GRANITE CITY
Overbeck, Florence, lot 4 50x125 blk 45 ....143.47
Admn of Veternas Affairs, lot 8 50x125 blk 45 ....248.42
West, Bruce V & Shirley, mid 35 ft lot 18 35x125 blk 46 ....332.10

ORIGINAL PLAT RESUBD OF BLKS 38 39 48 49
Hubler, A M, Converse A H, Lucky M, John Converse, lot pt 20 pt 19 68x125 blk 39 199.26

ORIGINAL PLAT OF GRANITE CITY
East Side Bank & Tr Co Tr, 13.3 ft off lots 13 & 14 31.3x100 blk 70 ....1030.18

ORIGINAL PLAT RESUBD OF BLKS 38 39 48 49 BLK 48
1st Gr City Natl Bank Tr, lot 7 & 8 100x125 blk 48 ....2744.48

ORIGINAL PLAT OF GRANITE CITY
Fleishmann, Leonard, e pt 28.4 ft lot 11 & 12 28.4x100 blk 70 ....894.68

FIRST ADD TO GRANITE CITY
Meyer, Paul, lot 32 60x127.6 blk I 194.62

ORIGINAL PLAT OF GRANITE CITY
Carrizales, Gilbert & Joyce, lot 17 50x125 blk 75 ....292.92
Greene, Icie, ot 20 50x125 blk 76 ....302.22

SOUTHERN EXTENSION TO GRANITE CITY
Murgich, George & Mary, s 12½' lot 14 — n ½ lot 15 37.5.120 blk Q 160.09

MARYLAND PLACE
Murdock, Harry Tr, center 3.64' strip of lot 19 3.64x135' blk 9 3.99

CLOVERVIEW SUBD
Lunsford, Marilyn, e 15' lot 12 & w 62' lot 13 77x125 ....654.24

NORWOOD TERRACE
Conner, Arnel & Marie, lts 1 & 2 121.6x126.1 irr 438.38

MELROSE ADD
Hamilton, Howard & Virginia, lot 16 50x145 blk 2 ....195.28

NORTH GRANITE
Allen, Robert P & Juanita, lot 36 thru 40 120x120 blk 9 ....140.81
Shemwell, Gene & Audrey, lot 5 & 6 55x120 blk 8 ....50.10

NORTH GRANITE ACRES
Krug, Wm A & Beverly, lot 2 100x420 ....39.86

NORTH GRANITE
Shemwell, Dallas Gene & Audrey E, lts 26 thru 29 100x120 blk 6 ....243.10
Askins, Helen, lot 38 & 39 50x120s blk 3 ....69.75
Stone, Dorothy E, lot 13 & 14 50x120s blk 6 ....158.08
Rosch, Gilbert, lot 2 100x122.5s blk 6 ....47.16

YOUREES COLONIAL SUBD
Polette Tr Vivian Long, lot 7 50x150 blk 1 ....207.90
Polette, Vivian L, lot 8 50x150 blk 1 ....799.04

BRIARCLIFF ADD 3
Secy of Housing & Urban Deve, lot 80 64x110 irr 495.50

HODGES SUBD
Kirchner, Oliver M, lot 2 115.5x181.1 blk 1 ....892.03

NAMEOKI VILLAGE
Exchange Natl Bank of Chicago, lots A B & C 70x143 ....4771.62

THIRD ADD PLEASANT ACRES
Adm of Vets Affairs, lot 140 50x115 ....175.35

EIGHTH ADD TO CLOVERVIEW SUBD
Wilson, Danny E & Sherry A, e 55' lot 19 & w 9' lot 20 64x110 ....630.33

SCHMIDTS RESUBD
Dettwiler, William & Sharon, lot 1 110.5x120s irr 1524.34
Dettwiler Wm E & F Sharon, lot 2 98.7x120.2 irr 1673.79
Same, lot 3 98.7x120.2 ....1673.79
Same, lot 4 98.7x120.2 ....1673.79
Same, lot 5 98.7x120.2 ....1673.79
Same, lot 6 98.7x120.2 ....1673.79
Same, lot 7 96x120.2 ....1524.34

GLENVIEW ADD 4
Adm of Veterans Affairs, lot 251 55x130.9 irr 405.17

GLENVIEW ADD 3
Rea, Roy Richard & Shirley M, lot of 88 s x 78 s irr 19.93

LEXINGTON SUBD
Batchelor, Leslie T & Mary C, 81 s x 109.2 irr 411.31
Sec of Housing & Urban Develop, lot 82 67 s x 171.2 irr 410.68
Bacamontes, Janet Anita, lot 30 69 s x 125 irr 214.25
Schmitt, Donald J & Lynn L, lot 25 44 s x 150.5 irr 465.43
Mees, Wm D & Mildred L, lot 15 65x120 ....408.13
Clayton, David A & Linda V, lot 21 ....511.91

INGLESYDE 3
Murray, Ida, lot 34 40x120 blk 11 ....301.55

COMMUNITY HEIGHTS 3
Hehle, Chester R & Kathleen, lot 11 40x125 blk 13 ....284.28

COMMUNITY HEIGHTS 2
Shedd, Elmer E & Allie L, lot 32 & 31 80x125 blk 11 ....256.39
McGowan, Floyd & Agnes, lot 16 40x125 blk 2 ....79.44

INGLESYDE NO. 3
Francis, Elsie M & Robert J Koesterer, lot 6 & pt 7 80x120 blk 7 ....896.67
Same, lot 6 & lot 5 blk 7 ....318.82
Jachino, John & Emma, lot 4 40x120 blk 7 ....355.35

COMMUNITY HEIGHTS 1
Fears, Ruby, lot 28 40x125 blk 4 ....15.95
Greer, Ben A & Catherine A, s'ly 35' of lot 32 35x125 blk 3 ....166.05
Havron, Melvin R, lot 30 40x125 blk 4 ....104.28
Martin, Kenneth Dale & Nellie Jean, lot 19 40x125 blk 6 ....225.83
Hollaway, Charles O & Willie C, lot 10 40x125 blk 7 ....122.22

MARSHALL SCHOOL FOURTH ADD
Kelly, Richard & Julia Geraldine, lot 249 exc nly 26' & lot 250 exc s 29' 75.06

LIBERTY PARK
Vaughn, Darrell D, lot 17 & e 12½' of lot 16 37.5x125.5 blk 9

.....35.87
AMERICAN GARDENS
Dalton, Waldo & Lucille, lot 8 100x150 blk 2 .....111.59
LIBERTY PARK
Schooley, William W & Marilyn, lot 10-11 50x125 blk 2 .....294.25
EAST GRANITE ADD
Neavoils, Leo & Sandra Lee, w 33 1-3' lot 2 33.3x125 blk 2 272.33
Manion, Jack E Sr & Essie M, e 33 1-3' lot 3 33.3x125 blk 2 251.07
SUBD OF BLK 6 & 7
2ND ADD TO E GRANITE
James, Ronald M & Shirley J, lot 13 40x125 blk 6 .....266.35
EAST GRANITE
ADD BLOCK A
Shedd, Nora E & Sidney, lot 8 50x150 .....356.02
Perkins, Mike & Cecilia, lot 9 50x150 .....314.17
EAST GRANITE ADD 2
Fritts, James & Hettie Carol, e 20' lot 23 20x125 blk 9 .....70.41
ROHM GARDENS
REVISED PLAT
P S L Realty Co, lot 12 115x150 blk 1 .....548.63
NORTH GRANITE
Fenoglio, Anthony J, lot 32-33 50x120 blk 1 .....191.96
Flinn, Raymond L & June, lot 17-18-19 pt 20 blk 1 .....142.14
PARKVIEW PLACE
Isbrecht, Frank & Lorrainé, lot 41 65.5x120 irr 332.10
CENTRAL PARK ADD
Huenken, Carl & Anna, lot pt 4 33.3x120 blk 1 .....257.71
FERDINAND PLACE ADD
Cell, John & Wf, lot 38 50x125 blk 6 .....464.94
ORIGINAL PLAT OF
GRANITE CITY
Meyer, Paul, sw 33 1-3 lot 3 33.3x125 blk 11 .....267.01
Carrizales, Gilbert & Joyce, sw 25' lot 29 & ne 16 2-3 lot 30 blk 10 .....83.03
GRANITE PLACE
A SUB BLK B
Coolidge, W J, ne 37½' lot 17 37.5x125 blk 3 .....153.07
HILLS PARKVIEW SUBD
Stevens, Albert L Jr & Jerry E, ne 25' lot 25 & sw 15' lot 26 40x125 blk 5 .....314.17
INGLESYDE
James, Donald E & Eleanor J, lot 2 40x125 blk 6 .....249.74
INGLESYDE ADD
TO BLK 6-7
Munoz, Peter, lot 15 40x120 blk 7 .....98.97
INGLESYDE 2
Andrews, Cecil C & Edith G, lot 37 40x125 blk 9 .....283.62
ORIGINAL PLAT
OF GRANITE CITY
Halliburton, Mary E etal, lot 20 50x125 blk 18 .....182.66
Asadorian, M, lot 5 50x125 blk 19 .....313.51
Perdue, James & Marjorie, lot 4 50x125 blk 19 .....445.68
Admin of Vets Affairs, lot 10 50x125 blk 8 .....377.27
CENTRAL PLACE
Huenken, Carl & Anna, lot 13 71.8x149.8 irr blk 2 .....100.96
MORRISS ADD 2
Jones, William & Clara, lot 28-29 50x125 blk 6 .....244.43
ORIGINAL PLAT
OF GRANITE CITY
Gardner, Thomas, lot 6 50x125 blk 37 .....298.89
Same, lot 7 50x125 blk 37 ..298.89
Kovach, Alex J & Virginia R, lot 18 50x125 blk 23 .....504.80
Patrick, Richard A & Sharon V, lot 9 pt 10 50x125 blk 23 ...284.28
Carson, Robert S & P Delores, lot pt 12 35x125 blk 23 ....159.08
Grivas, Jessie & Jack Cochran, s 16 2-3' lot 17 & n 16 2-3 lot 18 33.3x125 blk 33 .....267.01
Patrick, John M, lot 25 50x125 blk 24 .....265.68
Jones, Walter H Sr & Marjorie E, n 25' lot 10 & s 25' lot 11 50x125 blk 1 .....149.45
ORIGINAL PLAT
Holt, Leo H & Alice, ne 33 1-3 lot 13 & sw 10' lot 14 33.3x125 blk 28 .....99.63
INDUSTRIAL ADD
Stroke, John, lot 11 32.5x125 blk 26 .....130.19
TRI CITY PARK
Hollis, Eldon W & Betty L, lot 47 & e 10' lot 46 35x125 irr blk 2.....129.52
Markovich, Gladys W, lot 116 117 50x120 blk 4 .....141.48
Hadley, Edwin & Joan, lot 120 & w ½ lot 121 37.5x120 blk 4 . 87.02
Smith, Laurence & Elizabeth, lot 185 e 12½ lot 184 w 12½ lot 186 50x120 blk 6 .....177.35
Sorenson, Benjamin A & Wilma, lot 181-182 50x120 blk 6 ...227.83
Bode, Eugene & Sybil Mae, lot 353 354 355 75x125 blk 1 ....51.14
Cedeck, Joseph J & Ruth, lot 356 357 358 359 100x125 blk 1 ...77.38
Rozycki, Walter M & Mary Lee, lot 366 367 368 75x125 blk 1 140.15
Turnbough, John M & Jeanette L, lot 216 181.5x154.5 irr blk 8 .....155.43
Erhardt, Clarence & Lucille, lot 282 25x120 blk 9 .....15.95
TRI CITY PARK ANNEX
Ellis, James F & Mary E, lot 437 438 50x120 blk 11 .....159.41
Tinnón, Paul & Peggy, lot 546 25x120 blk 15 .....15.95
Merchant, James, lot 510 25x120 blk 14 .....5.98
Jackson, Owen D & Hattie Mae, lot 508 509 50x120 blk 14 ...70.74
Groce, Joseph R Sr & Barbara J, lot 506 exc sw'ly 5' 112.4x157.4 irr blk 13 .....106.94
KESSINGTON PLACE
Swiatek, Robert J, lot 16 50x130 blk 1 .....166.05
Morgan, Lenora & John P, lot 33 50x130 blk 3 .....105.61
Spiroff, Arthur M & Mary Ann, lot 24 93x149.4 irr blk 3 ....47.83
Whaling, Kenneth, lot 12 50x125 blk 1 .....99.63
1st Granite City Natl Bk Tr, lot 17 18 110x125 blk 4 .....250.41
Same, lots 14 15 16 166.7x125 blk 4 .....290.26
Same, lot 12 thru 14 150x125 irr blk 5 .....119.56

The above list left the office of the county treasurer on February 25, 1976, A.D. Any payments after that date are listed.

CLOSING REGULAR CERTIFICATE

Office of the County Treasurer and Ex-Officio County Collector of Madison County, Treasurer and Ex-Officio County Collector of Madison County, State of Illinois, will apply to the Circuit Court of Madison County on Monday, March 22, A.D. 1976 next, for judgement against the said described lands, coal rights, telephone, telegraph, and oil lines for such State, County and all other general taxes, special assessment or special assessments, delinquent installment or installments of special assessments, interest, costs and total amounts of charges thereon, respectively, and for judgement fixing the correct amount of any tax paid under protest and also for an order to sell the said lands, town and city lots, railroads, coal rights, telephone, telegraph, and oil lines for the satisfaction thereof, and notice is hereby given that on the first Monday next succeeding the date of said application to wit:

On Monday, the 29th day of March, A.D. 1976, all the lands, town and city lots, railroads, coal rights, telephone, telegraph, and oil lines for the sale of which an order shall be made by the said Circuit Court, will be exposed to the public sale at the office of the County Treasurer, being in the building where the Circuit Court is held in said County of Madison, for the amount of said State, County and all other general taxes, special assessment or special assessments, delinquent installment or installments of special assessment or assessments, interests, costs, penalties, and total amount of charges due thereon, respectively.

Sale will commence at 9 o'clock A.M., on Monday, the 29th day of March, A.D. 1976 and will be continued from day to day until all the foregoing described property is sold or offered for sale.

GEORGE MUSSO
County Treasurer and
Ex-Officio County
Collector, Madison
County, Illinois

ORDINANCE No. 3295

AN ORDINANCE PROHIBITING RESISTING OR OBSTRUCTING A PEACE OFFICER WITHIN AND AROUND THE CITY OF GRANITE CITY, ILLINOIS.

BE IT ORDAINED BY THE CITY COUNCIL OF THE CITY OF GRANITE CITY, ILLINOIS, that resisting or obstructing a peace officer is prohibited within and around the City of Granite City, Illinois.

SECTION 1: **Resisting or Obstructing a Peace Officer.** A person who knowingly resists or obstructs the performance by one known to the person to be a peace officer of any authorized act within his official capacity commits a violation of this Ordinance.

SECTION 2: It shall be unlawful for any person to commit the offense of resisting or obstructing a peace officer.

SECTION 3: **Penalty.** Any person violating the provisions of this Ordinance shall be fined not less than Twenty Five Dollars ($25.00) nor more than Two Hundred Dollars ($200.00) for each and every violation.

SECTION 4: This Ordinance shall be in full force and effect from and after its passage, approval and publication as provided by law.

SECTION 5: All ordinances in conflict with this Ordinance are hereby repealed.

PASSED by the City Council of the City of Granite City, Illinois, this 16th day of February, A.D., 1976.

APPROVED by the Mayor of the City of Granite City, Illinois, this 23rd day of February, A.D., 1976.

Paul Schuler
MAYOR

(SEAL)
ATTEST:
Robert W. Stevens
CITY CLERK

No. 14 34 3 4

BID NOTICE

Nameoki Township will receive sealed bids from 9:00 A.M. to 5:00 P.M. daily until March 19, 1976 at the Nameoki Township Office, 4250 Highway 162, Granite City, Illinois for the following radio equipment:

One - 23 channel AM mobile, crystal controlled transceiver with mike, PA control, illuminated S-RF meter, external speaker jack, for 12 volt DC positive or negative ground, with antenna specialist trunk mounted loaded unit, complete and installed.

Bid should be marked "Radio Bid" outside the bid envelope. Nameoki Township reserves the right to reject any or all bids.

Douglas Teetor,
Town Clerk
Nameoki Township

No. 15 34 3 4

CLAIM NOTICE
STATE OF ILLINOIS
IN THE CIRCUIT COURT
OF THE
THIRD JUDICIAL CIRCUIT
MADISON COUNTY,
PROBATE DIVISION
No. 76-P-6

IN THE MATTER OF THE ESTATE OF JOSEPH J. LESKO, Deceased.

Notice is given of the death of the above.

Date Letters Were Issued: February 13, 1976.

Administrator: Mary Ann Parizon, 2400 Clark, Granite City, Ill.

Attorney: Nick D. Vasileff, 404 Madison Ave., Madison, Ill.

Claims against the estate may be filed in the office of the Circuit Court, Probate Division, County Courthouse in Edwardsville, Illinois, within 6 months from date of issuance of letters; and any claim not so filed is barred as to the estate inventoried within that period. Also, copies of claims must be mailed or delivered to the administrator and to the attorney.

WILLARD V. PORTELL
Clerk of the Circuit Court

No. 31 34 2 19 26; 3 4

CLAIM NOTICE
STATE OF ILLINOIS
IN THE CIRCUIT COURT
OF THE
THIRD JUDICIAL CIRCUIT
MADISON COUNTY,
PROBATE DIVISION
No. 76-P-112

IN THE MATTER OF THE ESTATE OF AMOS H. RODE, DECEASED.

Notice is given of the death of the above.

Date Letters Were Issued: February 18, 1976.

Executor: Mary V. Hill, 2608 Manitou, McHenry, Ill.

Attorney: Leo H. Konzen, 1939 Delmar Ave., Granite City, Ill.

Claims against the estate may be filed in the office of the Circuit Court, Probate Division, County Courthouse in Edwardsville, Illinois, within 6 months from date of issuance of letters; and any claim not so filed is barred as to the estate inventoried within that period. Also, copies of claims must be mailed or delivered to the executor and to the attorney.

WILLARD V. PORTELL
Clerk of the Circuit Court

No. 4 34 2 26; 3 4 11

CLAIM NOTICE
STATE OF ILLINOIS
IN THE CIRCUIT COURT
OF THE
THIRD JUDICIAL CIRCUIT
MADISON COUNTY,
PROBATE DIVISION
No. 76-P-141

IN THE MATTER OF THE ESTATE OF DENNIS R. TERRY, DECEASED.

Notice is given of the death of the above.

Date Letters Were Issued: February 19, 1976.

Administrator: The Bank of Belleville, 4800 West Main Street, Belleville, Ill.

Attorney: Maurice E. Bone, 7705 West Main St., Belleville, Illinois.

Claims against the estate may be filed in the office of the Circuit Court, Probate Division, County Courthouse in Edwardsville, Illinois, within 6 months from date of issuance of letters; and any claim not so filed is barred as to the estate inventoried within that period. Also, copies of claims must be mailed or delivered to the administrator and to the attorney.

WILLARD V. PORTELL
Clerk of the Circuit Court

No. 50 34 2 26; 3 4 11

IN THE CIRCUIT COURT
FOR THE
THIRD JUDICIAL CIRCUIT
MADISON COUNTY, ILLINOIS
DIVORCE—No. 76-D-253

CHARLOTTE R. WHITE,
Plaintiff,)
vs.
JIMMIE J. WHITE, Defendant.)

DIVORCE NOTICE

The requisite affidavit for publication having been filed, Notice is hereby given you, Jimmie J. White, defendant in the above entitled suit, that the above suit has been commenced in the Circuit Court, Third Judicial Circuit, Madison County, Illinois, by the said plaintiff against you for divorce, and that said suit is pending.

Now, therefore, unless you, the said defendant, file your answer to the complaint in said suit or otherwise make your appearance therein the said Circuit Court of Madison County, held in the Court House, in the City of Edwardsville, Illinois, on or before the 31st day of March, 1976, default may be entered against you at any time after that day and a decree of divorce entered in accordance with the prayer of the complaint.

Dated at Edwardsville, Madison County, Illinois, this 20th day of February, 1976.

WILLARD V. PORTELL
Circuit Clerk

FRED P. SCHUMAN
Attorney for Plaintiff
1308A Niedringhaus Ave.
Granite City, Ill.
(618) 877-5471

No. 2 34 2 26; 3 4 11

TRY A PRESS-RECORD
CLASSIFIED AD

CLAIM NOTICE
STATE OF ILLINOIS
IN THE CIRCUIT COURT
OF THE
THIRD JUDICIAL CIRCUIT
MADISON COUNTY,
PROBATE DIVISION
No. 76-P-146

IN THE MATTER OF THE ESTATE OF THOMAS EARL HILDEBRAND, DECEASED.

Notice is given of the death of the above.

Date Letters Were Issued: February 20, 1976.

Administrator: Thomas E. Hildebrand, Jr., 2206 Dale Drive, No. 1, Champaign, Ill.

Attorney: William Brandt, 1308a Niedringhaus Ave., Granite City, Ill.

Claims against the estate may be filed in the office of the Circuit Court, Probate Division, County Courthouse in Edwardsville, Illinois, within 6 months from date of issuance of Letters; and any claim not so filed is barred as to the estate inventoried within that period. Also, copies of claims must be mailed or delivered to the administrator and to the attorney.

WILLARD V. PORTELL
Clerk of the Circuit Court

No. 1 34 2 26; 3 4 11

Notice of Public Hearing
ON ROAD DISTRICT BUDGET

Notice is hereby given that a Tentative Budget and Appropriation Ordinance for Road Purposes of the Township of Nameoki, in the County of Madison, State of Illinois, for the fiscal year beginning March 1, 1976, and ending February 28, 1977, will be on file and conveniently available to public inspection at Nameoki Township Office, 4250 Highway 162, Granite City, Illinois from and after 5:00 o'clock P.M., Friday, February 27, 1976.

Notice is further given hereby that a public hearing on said Budget and Appropriation Ordinance will be held at 7:00 o'clock P.M., Tuesday, March 30, 1976, at the Township Office in this Township of Nameoki and that final hearing and action on this ordinance will be taken at a meeting to be held at Nameoki Township, 4250 Highway 162, Granite City at 7:00 o'clock P.M., Monday, April 12, 1976.

Douglas Teetor, Clerk

No. 16 34 3 4

CLAIM NOTICE
STATE OF ILLINOIS
IN THE CIRCUIT COURT
OF THE
THIRD JUDICIAL CIRCUIT
MADISON COUNTY,
PROBATE DIVISION
No. 76-P-113

IN THE MATTER OF THE ESTATE OF GEORGE H. RADFORD, DECEASED.

Notice is given of the death of the above.

Date Letters Were Issued: February 20, 1976.

Administrator: Irene Radford, RR No. 1, Box 327, Granite City, Ill.

Attorney: Phillip Theis, 2145 Pontoon Rd., Granite City, Ill.

Claims against the estate may be filed in the office of the Circuit Court, Probate Division, County Courthouse in Edwardsville, Illinois, within 6 months from date of issuance of letters; and any claim not so filed is barred as to the estate inventoried within that period. Also copies, of claims must be mailed or delivered to the administrator and to the attorney.

WILLARD V. PORTELL
Clerk of the Circuit Court

No. 49 34 2 26; 3 4 11

State estimates being distorted—candidate

In the Walker administration, revenue estimates are manipulated to fit the governor's policy decisions, instead of expenditures planned to fit expected funds, Michael J. Howlett, secretary of state, charged during the weekend.

Running for the governor nomination in the March 16 Democratic primary, he discussed the budgeting process in a statement while campaigning Downstate and then in Chicago and nearby suburbs.

"At present, the governor has two estimates of the public aid deficiency for this year," Howlett asserted.

"James Trainor, director of Public Aid, estimated the deficiency could hit $142 million. Yet, the Bureau of the Budget still says it will be only $118 million.

"According to Comptroller George W. Lindberg's report published Feb. 24, the deficiency could hit $165 million if the governor paid up medical assistance could hit $165 million if the governor paid up medical assistance bills on time.

"Whatever estimate is correct, the deficiency would have been smaller if the governor had not reduced the appropriation by $50 million last July.

"Obviously, the administration doesn't know what the public aid program will cost and is not managing the program to control the cost."

Howlett said the governor blames the legislature for fiscal problems but doesn't give legislators the facts about public aid costs.

"How can legislators be held accountable when the governor is not leveling with them?", Howlett asked. "The governor and his department are the only ones who know the fiscal details and can control spending on welfare and Medicaid.

"The governor must be held accountable."

Howlett said federal audits and newspaper reports have found "serious mismanagement—$147 million spent erroneously in Illinois on welfare last year alone. A U.S. Senate inquiry found fraud, collusion, ineffective controls and mismanagement in the $800 million Illinois Medicaid program.

"Under the governor, revenue estimates are manipulated to conform to his policy decisions," said Howlett, "instead of the governor developing reasonable policies to fit the reality of tax revenues.

"His record as a revenue forecaster defies comparison," said Howlett. "During the first two years of this administration, budgeted tax revenues were underestimated by $307 million and $265 million.

"So far this year, his tax revenue estimates have varied by $73 million.

"The Bureau of the Budget recently admitted it has no estimate what the state will spend to clean up this fiscal year's bills through September in the three-month lapse period after it ends.

"Last year, the bureau's June estimate for the following three months was more than 100 per cent off.

"The state is in chaotic fiscal condition. Last-minute cancellation of this year's budget briefings is a further indication of chaos in the Budget Bureau.

"The governor must start saving money if we are to meet our obligations and avoid a tax increase. If the coming budget message is as far off as the others, our troubles will increase.

"As auditor and as secretary of state, I never asked the General Assembly for a deficiency appropriation. We provided more services with fewer personnel. We budgeted only for what we needed, never spent all of it, and always returned money to the treasury for other uses.

"In government, as in business and in the home, we must live within our means. We cannot trust the future to save us from today's recklessness."

TRY A PRESS-RECORD
CLASSIFIED AD

HELP
'MIKE' HOWLETT
CALL 876-6124
Nameoki Village Shopping Center
OPEN 9 A.M. TO 9 P.M.

Lessons 1-629 in Business Math:
USING . . .
GRANITE CITY JANITOR SERVICE = CLEANER, BRIGHTER PLACES OF BUSINESS = INCREASED PROFITS
Complete service for business, industry, with residential limited to window cleaning and lawn care. Now is the time to arrange the coming season's lawn care. We specialize in tile floor cleaning and polishing. Absolutely reliable.
2813 Willow Ave.
Granite City, Ill.
JIM BOWMAN
Owner
THOROUGHLY INSURED
Phone 876-5086

SOLID OAK BEDROOM
the Northwood collection
Lea
The bedroom people

Four-Piece
Group Includes:
• Triple Dresser
• Landscape Mirror
• Panel Spindle Bed
• 5-Drawer Chest
Reg. $619.95
$499.95
With Extra Heavy
Steel Bed Frame
A feeling of strength and security emanates from this finely crafted collection. The unmistakably heavy drawer fronts, bases and tops in solid oak insure the long lasting beauty and sturdiness of each piece. The massive and most attractive hardware . . . the cross-hatchery design on doors . . . tthe exclusively designed dentil mouldings . . . the natural beauty of solid oak in double glazed and hand distressed finish . . . make The Northwood Collection the exciting value it is. Sturdy, yet deeply satisfying.
NEW STORE HOURS:
8:30 A.M. to 5:30 P.M.
MONDAY THROUGH SATURDAY
FRIEDMAN'S
EARLY AMERICAN SHOP
405 MADISON AVENUE
877-6002
CONVENIENT TERMS
FREE PARKING
FREE DELIVERY

Deductions for tax reductions

By FRANK R. RICE
President, Southern Chapter, Illinois CPA Society

Third in a series of articles on 1975 income taxes:

Digging up evidence of all the deductible expenses incurred during the year can be the most time-consuming part of income tax preparation.

But it's unavoidable — unless you use the standard deduction of 16 per cent of adjusted gross income up to $2,300.

And even if you decide to go with the standard deduction, you'll probably have to add up all your available deductions, anyway — to find out which method of filing is more profitable.

That's why it's wise, whether you use the long-form return or the short, whether you prepare your own return or have it done for you, to make a thorough search of your records first.

When you do, here are the types of deductible expenses to look for:

— Medical and dental.
— Taxes paid.
— Contributions.
— Interest paid.
— Casualty or theft losses.
— Child care and disabled dependent care.
— Alimony.
— Unreimbursed business expenses.

Deductible medical and dental expenses include more than doctor, dentist and hospital bills. They take in prosthetic devices, such as eyeglasses, dentures and hearing aids; special equipment, such as wheelchairs; medical travel; special foods that may be required; and many other costs.

Put aside all receipts or canceled checks that may relate to health care and thus may be medical deductions, and then refer to the tax instruction booklet or ask your tax preparer about them.

Drugs and medicines are deductible only to the extent that they exceed one per cent of adjusted gross income.

After subtracting the one per cent, add the remaining drug and medicine costs to other medical bills, which then are subject to another exclusion of three per cent of adjusted gross income.

The only health expense not subject to the three per cent exclusion is one-half of medical insurance premiums, up to $150.

Deductions for taxes are limited to those paid to local, state and foreign governments, and include taxes on income, real estate, personal property, sales and gasoline.

If you expect a refund of any of these taxes later, don't worry about it; take the tax as a deduction in the year paid and include it in income when you get the refund.

Do not deduct taxes paid to the federal government, custom duties, motor vehicle or drivers' license fees or taxes on alcohol or tobacco.

Also, leave out assessments for local improvements and transfer taxes on the sale of your home. They're not deductible, either.

Contributions are deductible only if made to qualified organizations, of which the Internal Revenue Service maintains a current list in all its offices.

Almost all of the better known charitable, religious, educational and service organizations are on the list.

If you claim as a deduction a non-cash gift worth more than $200, you must attach a statement to your return describing the item, telling how you acquired it, stating the fair market value and the terms under which you contributed it, and giving certain other information.

When computing the deduction for interest you have paid, don't overlook the interest charged on credit card accounts and time payment plans, or the "points" paid when buying a house.

Also, include any penalty imposed for prepayment of a mortgage.

Interest charged for an income tax deficiency is another deductible item.

Personal property casualty losses — from storms, fires, floods, etc. — and those caused by theft are deductible only to the extent that they exceed insurance compensation plus $100 per loss.

The amount of loss can be figured either as the difference in value of the property before and after the event, or as the cost of restoring it to its previous condition.

If the loss was caused by theft, be able to show that the item wasn't lost or misplaced by obtaining a theft report from the police department.

To qualify for the maximum deduction of up to $400 a month for child-care or dependent-care costs, you must have incurred those costs so that you could hold a full-time job.

Payments for the care of a child under 15 or an invalid dependent or spouse must have gone to someone other than a relative.

If your income plus that of your spouse exceeded $18,000, part of the deduction is lost. And when joint income reaches $27,000, it is entirely lost.

If you are in the over-$18,000 category — or could be if you were to take a job — look into the new, more generous provisions of the law for 1976. Use IRS form 2441.

Alimony is a tax deduction to the payer and taxable income to the receiver. Child support is neither.

If, after a divorce becomes final, the payer of alimony decides to be more generous, increases not ordered by the court are not deductible.

Major deductions for an employe's job-related expenses for travel, transportation, gifts and entertainment are taken as adjustments to income.

But costs of many other income-producing activities can be claimed as ordinary deductions. For example:

— Employment agency fees and other job-seeking costs, now deductible even if they fail to produce a new job.

— Dues to unions or professional societies.

— Books, subscriptions, tools and uniforms needed to perform your work or to supervise investments.

— Safe deposit box rental for retention of securities, etc.

— Fees of tax and other financial advisers.

As mentioned earlier, if a document points to even the possibility of a deduction, put it aside and let a tax adviser decide.

The next article will take up exemptions and the tax reductions they produce.

Program to demonstrate fruit tree pruning

By DAVE FISCHER
Farm Extension Adviser

Do you know how to prune those fruit trees in your back yard? If not, you will want to attend a fruit tree pruning demonstration Saturday at Chris Doll's home. The program will start at 9:45 a.m.

The program will include the actual pruning of apples, peaches, pears, blackberries, raspberries and grapes. Doll, area adviser in fruits and vegetables with U. of I., will actually prune each type of fruit tree step by step for the audience.

To get to Doll's starting from Edwardsville, take Highway Rt. 143 west toward Wood River. Go one-half mile west of the Rt. 159 and Rt. 143 intersection and turn north. Go one-half mile to a gray house on the left side of the road. The name is on the mail box.

+++

Have you ever wondered why your strawberries or raspberries did poorly? Have you wondered what insects destroyed your apple crop? Why not plan to attend a program on raising small fruits and tree fruits to be held Tuesday, March 9, at 7:30 p.m. at the Farm Bureau auditorium in Edwardsville?

Chris Doll, U of I area adviser in fruits and vegetables, will discuss cultural practices used in raising small fruits such as strawberries, blackberries, raspberries, grapes and in raising tree fruits such as apples, peaches, pears, and plums. There will be time provided on the program for questions.

For additional information on the Horticulture programs, Quad-Cityans may contact the Cooperative Extension Service office (656-7200).

+++

Spring applications of herbicides may help lessen the wild garlic problem in wheat. University of Illinois research indicates that 2,4-D ester can reduce the formation of aerial bulblets and distort the plants.

Many of the remaining aerial bulblets will then be missed during harvest if the combine is adjusted high enough and the wheat is standing well. If a legume is underseeded in wheat, 2,4-D should not be used.

Application should be made in the spring after wheat has fully tillered and before it is in the jointing stage. This is usually when wheat is about four to eight inches tall.

The rate of 2,4-D to use is critical, as too much may injure wheat while too little may not control the wild garlic. One to one and one-half pints of 2,4-D ester per acre often gives fairly good control.

Anyone using 2,4-D in wheat should realize that wheat injury is possible and control is variable. However, if it is applied at approved rates at the proper time, the risk of injury is usually less than the risk from a severe garlic infestation.

Banvel (dicamba) alone, or in combination with 2,4-D, is usually not quite as effective as 2,4-D alone for wild garlic control. Recommended rates and timing are provided on the current label.

+++

The ten highest producing herds in Madison County Dairy Herd Improvement Association in January were Ronald Huegen, Ray Bertels, Jim Beane, Henry Zoelzer, Harold and Carl Baumann, Vernon Warnecke, Elmer Schaake and Son, Waldo Keilbach, Marvin Stille, and Mrs. Freda Linenbroker.

The herd of Ronald Huegen was high for the month with 1.64 pounds butterfat per cow per day. The Huegen herd of 106 cows averaged 43.2 pounds milk per cow per day with an average butterfat test of 3.79.

CAMERA IS STOLEN

A $250 camera was stolen from the front compartment of the motorcycle of Leroy Eickmann, Edwardsville, parked at 24th Street and Grand Avenue, it was reported Monday.

SAVE $100 Your Choice
HERCULON LIVING ROOM
CONTEMPORARY OR TRADITIONAL
2-PIECE SUITE.....$189 SET

CONTEMPORARY AT SAVINGS!
Everything's right! Great contemporary styling for exceptional beauty...and rugged long-wearing HERCULON plaid for years of pleasure...and, at last, at an affordable price! It's the kind of suite you thought you couldn't afford, but now you can!

ELEGANT TRADITIONAL STYLE!
Beautifully tailored in long-lasting carefree HERCULON, this expertly crafted livingroom is designed with the active family in mind. Sturdy solid oak frames and built to last. Come in and see this amazing value!

FEDDERS
Pre-Season air conditioning Sale
SAVE $90.00
30,000 BTU WHOLE HOUSE CENTRAL SYSTEM

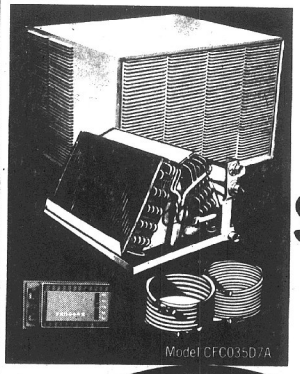

Price includes:
* Outdoor Condensing Unit
* Matching Evaporator "A" Coil
* 15 feet of Pre-charged Refrigerant Tubing
* Deluxe Heating/Cooling Room Thermostat

$799.95*
*installed provided: electrical system, ducts, registers and furnace blower are adequate.

Regular Season Price $889.95
FREE DELIVERY

FRIEDMAN'S
FIFTH & MADISON
MADISON, ILLINOIS
PHONE 877-4000

NEW STORE HOURS
8:30 A.M. to 5:30 P.M.
MON. thru SAT.

here's a house paint that actually...

with your house

IT'S PITTSBURGH PAINTS
SUN PROOF®
Latex HOUSE PAINT

Your house stretches and shrinks with variations in temperature and humidity. It's this expansion and contraction that most often causes house paint to work loose, crack and peel.

The flexibility of *Sun-Proof* Latex House Paint enables it to resist the stress and strain that ruptures an otherwise sound paint film. It resists cracking, peeling and flaking. Come in today for a free color chart.

WE ACCEPT MASTER CHARGE AND BANKAMERICARD

We sell paint and WE SPECIALIZE IN COLOR

PITTSBURGH PAINTS
now offer a wide, cool, exotic, vogue, vibrant, dramatic, mood and a decorative range of colors.

These colors won't capture your imagination . . . they'll set it free. Our paints come in colors specially selected for their vogue appeal. So come in now and choose decorator colors to appeal to your personal taste and individuality.

* EXQUISITE
* VIBRANT
* SOFT
* EXOTIC
* IMAGINATIVE
* CASUAL
* BOLD

WALLHIDE® LATEX WALL PAINT

54 YEARS OF SERVICE 1922 - 1976

FRIEDMAN'S
FIFTH & MADISON
MADISON, ILLINOIS
PHONE 877-4000

NEW HOURS:
8:30 A.M. to 5:30 P.M.
MONDAYS THRU SATURDAYS

SUPPLEMENT TO GRANITE CITY PRESS RECORD AND EDWARDSVILLE INTELLIGENCER

National DOUBLES the Pillsbury BAKE-OFF PRIZE MONEY!

national

ENTER PILLSBURY'S BAKE-OFF CONTEST NOW!

America's Bake-Off

WIN UP TO $50,000.00 IF YOU WIN A CASH BAKE-OFF PRIZE!

Offer applies to the $2,000, $5,000 and $25,000 prizes awarded at the annual Pillsbury Bake-Off.

Example: If you win $25,000 from Pillsbury, National will also pay you $25,000. You will receive a total of $50,000.

If you are a winner of any of the Pillsbury Bake off Cash Prizes, National will match your cash prize money.

To qualify for the matching prize, all you have to do is write us before March 31, 1976 that you are a contestant. You may use the form below for this purpose.

ENTER THE BAKE-OFF NOW

The Pillsbury Bake Off is America's most famous cooking contest — with amateur cooks from every state in the union entering their favorite, most inventive recipes using Pillsbury products. Recipes are entered in the Flour, Package Mix, and Refrigerated Foods categories with judges considering taste and appearance, popular appeal, economic value, and ease of preparation. You can match your skills and ingenuity with cooks from around the country and win double the prize money.

NATIONAL SUPERMARKETS
8525 Page Blvd.
St. Louis, Missouri 63114

I Am a Contestant In The Pillsbury Bake Off

NAME (Print) _____

ADDRESS _____

CITY _____ STATE _____ ZIP _____

SIGNATURE _____

FREE A 100 EAGLE STAMPS

WITH THIS COUPON AND PURCHASE OF $10.00 OR MORE EXCLUDING LIQUORS, TOBACCO AND FRESH MILK PRODUCTS
COUPON EXPIRES TUESDAY, MARCH 9, 1976
LIMIT ONE COUPON PER FAMILY

nationalaaa

SUPER SPECIAL

WAS 89¢

THE IDEA FLOUR!

Pillsbury FLOUR

5 Pound Bag **49¢**

WITH COUPON INSIDE

SUPER SPECIAL

WAS $1.89

Fresh

POND RAISED, PAN-READY

CATFISH

Lb. **$1.59**

From the Controlled Waters of Alabama Fish Farm. There's Nothing That Tastes Better!

'SUPER' EVERYDAY PRICE

WAS 89¢

SELECT

Shank Portion FULLY COOKED HAM

Lb. **79¢**

BUTT PORTION Lb. 98c

SUPER SPECIAL

WAS $1.09

ALL FLAVORS

Pevely Ice Cream

Half Gallon **99¢**

WITH COUPON INSIDE

SUPER SPECIAL

WAS $1.39

FRESH, LEAN . . . MIXED RIB, LOIN, 1st CUTS, ½ LOIN

PORK CHOPS

Lb. **$1.29**

COUNTRY STYLE RIBS Lb. $1.49

SUPER SPECIAL

WAS $1.46

REGULAR OR ELECTRA PERK

Maxwell House COFFEE

1-Lb. Can **$1.19**

WITH COUPON INSIDE

EVERYDAY 'SUPER' FOOD

PLUS THE EXTRA CASH SA

NATIONAL'S PERISHABLE PRICES CHANGE ONLY WHEN NECESSARY DUE TO MARKET CONDITIONS.

national T.M.

NOTICE

If any of the advertised items are not available during the period covered by this National Super Market, Inc., Advertisement, you are entitled to a similar product of equal or better quality as a substitute for the advertised price (or lower price), or at your option you may have a "Rain Check" to purchase the advertised product at a later time at the advertised price.

THE "WAS" PRICES IN THIS ADVERTISEMENT REFER TO THE LAST REGULAR PRICES BEFORE THE PRICES SHOWN BECAME EFFECTIVE.
NOTE REGULAR PRICES ARE NOT SPECIALS OR SUPER SPECIALS

The "New Low Price" or the "Everyday New Low Price" stated in this advertisement are prices that have been changed in the last 21 days.

SUPER EVERYDAY PRICE! — FRESH REGULAR, 5 LBS. OR MORE — WAS 98¢ — **Ground Beef** Lb. **78¢** — CHUCK QUALITY, 2 LBS. OR MORE Lb. 99¢

SUPER SPECIAL — FRESH, LEAN MIXED RIB, LOIN, 1st CUTS, ½ th LOIN — WAS $1.39 — **Pork Chops** Lb. **$1.29** — COUNTRY STYLE RIBS lb. $1.49

SUPER SPECIAL — USDA GOV'T. GRADED CHOICE BONELESS, 2 LBS. OR MORE — WAS $1.39 — USDA CHOICE — **Beef Stew** Lb. **$1.29** — UNDER 2 LBS. Lb. $1.39

SUPER SPECIAL — USDA GOV'T. GRADED CHOICE FRESH BEEF — WAS $1.79 — USDA CHOICE — **Cube Steaks** Lb. **$1.69** — 6th & 7th RIB STANDING RIB ROAST Lb. $1.29

HYGRADE A.C., BY THE PIECE **BRAUNSCHWIEGER** KREY OR MAYROSE Lb. 89¢ — Lb. **69¢**

BANQUET, EXCEPT BEEF **MEAT ENTREES** SLICED BEEF & GRAVY ENTREE 2 Lbs. $1.89 — **2** Lbs. **$1.59**

MAYROSE, HUNTER OR **KREY LARGE BOLOGNA** BY THE PIECE — Lb. **89¢**

USDA GOV'T. GRADED CHOICE **CHUCK STEAK** CENTER CUT Lb. $1.09 (Was $1.19) — Lb. **8**

NEW LOW EVERYDAY PRICE! — USDA GOV'T. GRADED CHOICE CENTER CUT — WAS $1.79 — USDA CHOICE — **Sirloin Steak** Lb. **$1.75** — Boneless Center Cut lb. $2.09 (Was $2.19)

NEW LOW EVERYDAY PRICE! — USDA GOV'T. GRADED CHOICE FIRST CUTS — WAS $1.79 — USDA CHOICE — **Round Steak** Lb. **$1.69** — CENTER CUT ROUND STEAK Lb. $1.79 (Was $1.89)

NEW LOW EVERYDAY PRICE! — USDA GOV'T. GRADED CHOICE FRESH BEEF — WAS $2.09 — USDA CHOICE — **T-Bone Steak** Lb. **$1.98** — PORTERHOUSE STEAKS Lb. $2.09 (Was $2.19)

SUPER EVERYDAY PRICE! — SELECT SHANK PORTION — WAS 89¢ — **Fully Cooked Ha** Lb. **79** — BUTT PORTION Lb. 98¢

TOP OF THE MORNING **SLICED BACON** THICK SLICED 2 Lbs. $2.98 — Lb. **$1.49**

HILLSHIRE POLSKA OR **SMOKED SAUSAGE** — Lb. **$1.59**

OSCAR MAYER PURE PORK **BREAKFAST LINKS** — Lb. **$1.79**

WAS $1.39 — WILSON CORN KING, VAC-PAK **SLICED BACON** — Lb. **$1**

SUPER SPECIAL — WAS $1.19 — REGULAR OR SUGAR FREE **Seven Up** "The Uncola" 16-oz. 8 Pack **99¢** PLUS DEPOSIT — WITH COUPON BELOW

SUPER SPECIAL — WAS 89¢ — THE IDEA FLOUR! **Pillsbury FLOUR** 5 Pound Bag **49¢** — WITH COUPON BELOW

national . . . the FRESH F

FRESH **Large Size Asparagus** WAS 98¢ Lb. **88¢** — TENDER, TASTY SPEARS, ALL GREEN, EASY TO SERVE AS A SALAD OR HOT VEGETABLE

JUICY **TexaSweet Grapefruit** WAS 8/$1 10 For **$1.00** — A HEALTHFUL "BREAKFAST TREAT" DISCOVER THE DIFFERENCE IN TEXAS TexaSweet

FRESH VEGETABLES FOR HOT DINNERS EASY TO SERVE

FRESH GREEN BEANS	Lb.	49¢
FRESH GREEN BROCCOLI	Bch.	59¢
CAULIFLOWER CUTLETS	Lb.	49¢
FRESH LEAF SPINACH	Lb.	49¢
MEDITERRANEAN BAKING SQUASH	Lb.	29¢
SWEET CORN	3 for	49¢
LARGE EGG PLANT	Ea.	39¢
PEPPERS for STUFFING	wo.	17¢

INDIAN RIVER **LARGE SIZE GRAPEFRU**

FINEST QUALITY **DOLE FRESH BANANAS**

CALIFORNIA 'SUN GIANT' **SEEDLESS RAISINS**

SWEET EATING **LARGE SIZE ANJOU PEA**

U.S. No. 1 GRADE **NORTHERN RED POTAT**

National Coupon N. 6 — WAS $1.19 — REGULAR OR SUGAR FREE **Seven Up** 16-Oz. 8-Pack **99¢** PLUS DEPOSIT — With Purchase of $7.50 or More Excluding Liquors, Tobacco and Fresh Milk Products. Offer Expires Tues., March 9, 1976. Limit one coupon. 8939

National Coupon N. 13 — **Worth 25¢** WHEN YOU PURCHASE ONE 6-OZ. 6-PACK **Orchard Park Orange Juice** — Offer expires Tues., Mar. 9, 1976. Limit one coupon per family. 8943

National Coupon 7 — **Worth 25¢** WHEN YOU PURCHASE ONE 150-CT. PKG. **Glad Sandwich Bags** — Offer expires Tues., Mar. 9, 1976. Limit one coupon per family.

National Coupon N. 3 — 10¢ OFF LABEL — WAS $1.27 — **Bold Detergent** 3.1-Lb. Pkg. **99¢** — With Purchase of $7.50 or More Excluding Liquors, Tobacco and Fresh Milk Products. Offer Expires Tues., March 9, 1976. Limit one coupon. 8941

National Coupon N. 9 — WAS 65¢ Ea. — **Orchard Park** HALF & HALF OR **White Hot Bread** **2** 16-Oz. Pkgs. **99¢** — Offer expires Tues., Mar. 9, 1976. Limit one coupon per family. 8942

Pillsbury BAKE-OFF® CONTEST Entry Headquarters

"SUPER" SPECIAL WAS $1.69	PILLSBURY HUNGRY JACK **Mashed Potatoes**	32-oz. Pkg.	$1.19
"SUPER" SPECIAL WAS 99¢	PILLSBURY WHITE **Angel Cake Mix**	Reg. Pkg.	69¢
"SUPER" SPECIAL WAS $1.29	PILLSBURY DESSERT CAKE **Streusel Swirl**	27.3-oz. Pkg.	$1.09
"SUPER" SPECIAL WAS 56¢ Ea.	PILLSBURY **Pie Crust**	2 11-oz. Pkgs.	99¢
"SUPER" SPECIAL WAS 67¢ Ea.	PILLSBURY HONEY BUTTER OR **Cinnamon Rolls**	2 9½-oz. Pkgs.	99¢

Entry blanks in our store

Include this certificate with your BAKE-OFF® entry and receive a FREE 99¢ PILLSBURY BAKE-OFF® COOKBOOK
Compliments of National

BALLARD CORN **BREAD MIX**	2 19-oz. Pkgs.	$1.09
READY TO SPREAD PILLSBURY **FROSTING**	16½-oz. Can	79¢
PILLSBURY HUNGRY JACK **EXTRA LIGHTS**	2-Lb. Pkg.	79¢
PILLSBURY HUNGRY JACK BUTTERMILK **PANCAKE**	2-Lb. Pkg.	85¢
PILLSBURY HUNGRY JACK **COMPLETE PANCAKE**	2-Lb. Pkg.	79¢
PILLSBURY **BROWNIE MIX**	22½-oz. Pkg.	79¢

National Coupon 12 — WAS 99¢ — CHOCOLATE FUDGE **Pillsbury Frosting** 15.6-Oz. Pkg. **79¢** — Offer expires Tues., Mar. 9, 1976. Limit one coupon per family.

National Coupon N. 4 — WAS 89¢ — THE IDEA FLOUR! **Pillsbury Flour** 5-Lb. Bag **49¢** — With Purchase of $7.50 or More Excluding Liquors, Tobacco and Fresh Milk Products. Offer Expires Tues., March 9, 1976. Limit one coupon. 8940

Dairy 'Super' Specials on Kraft

PHILADELPHIA Cream Cheese WAS 25¢ Ea. **5 $1** 3-oz. Pkgs.

WAS 93¢ NATURAL **Kraft Sliced Swiss**	6-oz. Pkg.	79¢
WAS 95¢ **Kraft Cheez Whiz**	8-oz. Jar	89¢
WAS $1.09 **Orange or Grapefruit Juice**	Half Gal.	99¢
WAS 79¢ **Miracle Margarine**	1-Lb. Bowl	69¢
WAS 55¢ Ea. **Parkay Margarine**	2 1-Lb. Pkgs.	99¢

SUPER SPECIAL — WAS 68¢ Ea. — PILLSBURY **Layer Cake Mix** **2 99¢** 19-oz. Pkgs. WHITE, YELLOW, CHOCOLATE FUDGE

SUPER EVERYDAY PRICE! — WAS $1.09 — 93 SCORE **Kenwood Butter** 1-Lb. Roll **99¢**

SUPER SPECIAL — NATIONAL'S **Potato Chips** 12-oz. Pkg. **89¢**

D PRICES...on meats too!

VINGS OF EAGLE STAMPS!

SUPER SPECIAL AND COUPON OFFERS GOOD THROUGH TUESDAY, MARCH 9th

at national ...MORE THAN THE PRICE IS RIGHT!

SUPER SPECIAL — R. B. RICE'S PURE **Pork Sausage** WAS $1.89 — $1.39 1-Lb. Roll — 1½-LB. ROLL $2.09 (WAS $2.79)

SUPER SPECIAL — GRAIN FED, POND RAISED **Fresh Catfish** WAS $1.89 — $1.59 Lb. — 8 TO 20-OZ. AVG.

SUPER SPECIAL — USDA GOV'T. INSPECTED MEDALLION BRAND **Young Turkeys** WAS 75c — 59¢ Lb. — 14 TO 19 LB. AVG.

SUPER EVERYDAY PRICE! — ARMOUR SPEEDY-CUT OR MAYROSE HICKORY HILL WHOLE **Boneless Ham** WAS $1.79 — $1.69 Lb. — HALF HAM Lb. $1.79

8¢ ALL MEAT **KREY POLISH SAUSAGE** MAX GERMAN Lb. $1.69 — Lb. $1.49

NATIONAL'S **ALL MEAT HOT DOGS** 12-oz. 79¢ HUNTER or MAYROSE ALL MEAT WIENERS 12-oz. 89¢

MAYROSE VAC-PAK OR BOOK PACK **HUNTER BACON** Lb. $1.69 SURREY FARM SLICED BACON Lb. $1.79

WAS $1.49 SEITZ GARLIC, ALL MEAT OR **ALL BEEF BOLOGNA** Lb. $1.39 SEITZ PICKLE LOAF Lb. $1.39

NEW LOW EVERYDAY PRICE! — USDA GOV'T. GRADED CHOICE **Rib Steaks** WAS $1.75 — $1.69 Lb. — USDA CHOICE — CLUB STEAKS Lb. $1.89

NEW LOW EVERYDAY PRICE! — USDA INSPECTED FARM FRESH **Whole Fryers** WAS 55c — 49¢ Lb. — CUT UP AND TRAY PACKED lb. 59¢

SUPER EVERYDAY PRICE! — USDA GOV'T. GRADED CHOICE BONELESS ROAST **Bottom Round** WAS $1.98 — $1.79 Lb. — USDA CHOICE — TOP ROUND ROAST Lb. $1.89

NEW LOW EVERYDAY PRICE! — USDA GOV'T. GRADED CHOICE BLADE CUT **Chuck Roast** WAS 88c — 78¢ Lb. — USDA CHOICE — CENTER CUT CHUCK ROAST Lb. 99¢ (Was $1.09)

19 FRESH, LEAN **WHOLE PORK BUTTS** CUT INTO PORK STEAKS Lb. $1.19

USDA GOV'T. GRADED CHOICE **RUMP ROAST** WHOLE, BONE IN, STANDING Lb. $1.38

HYGRADE **ALL MEAT HOT DOGS** 1-Lb. Pkg. 98¢

WAS $1.39 NATIONAL'S SLICED **LUNCHEON MEATS** 1-Lb. Pkg. $1.29 ALL MEAT BOLOGNA, ALL BEEF BOLOGNA, GARLIC BOLOGNA, SPICED LUNCHEON, PICKLE LOAF, OLD FASHIONED LOAF AND SALAMI

OSCAR MAYER GARLIC, ALL BEEF OR **ALL MEAT BOLOGNA** 8-oz. 89¢ LIVER CHEESE OR PICKLE LOAF 8-oz. 89¢

NATIONAL OFFERS **RED VEST** 'PEOPLE PLEASING' CUSTOMER SERVICE

TO SPEED-UP CHECK-OUT SERVICE AT NATIONAL, OUR BOY IN THE RED VEST WILL CAREFULLY BAG YOUR GROCERIES AND WILL OFFER HIS ASSISTANCE TAKING THEM TO YOUR CAR . . . ANOTHER "PEOPLE PLEASING" SERVICE, WE AT NATIONAL ARE GLAD TO OFFER!

Fish for Lent

PAN READY WHITING **JACK SALMON**	Lb. 69¢
BULK COOKED, BREADED **PERCH FILLETS**	Lb. 98¢
ALL WHITE FISH **FILLET OF TURBOT**	Lb. $1.09
ORCHARD PARK **FILLET OF COD**	Lb. $1.39

Produce People

MORE THAN THE PRICE IS RIGHT!

WAS $1.19 CALIFORNIA **Seedless Oranges** 2 Doz. 89¢ (45c DOZEN) — SMALL 163 SIZE, SWEET, JUICY AND IDEAL FOR THE YOUNGSTERS. LARGE 113 SIZE, 14 For $1.00

FRESH Strawberries Quart Box 89¢ — FIRST OF THE SEASON, GROWN IN SUNNY MEXICO AND RUSHED POSTHASTE TO YOUR NATIONAL.

IT 4 For 88¢

Lb. 22¢

1½-oz. Box Six Pack 53¢

RS Lb. 39¢

OES 10-Lb. Tote Bag 99¢

WORLD'S BEST EATING APPLES **Red Delicious** Washington 3 Lbs. $1.00

National Coupon N. 15 — **SAVE 15¢** WITH THIS COUPON WHEN YOU PURCHASE 3 OR MORE PACKAGES **NORTHRUP KING SEEDS** REDEEMABLE AT YOUR NATIONAL. Offer Expires Tuesday, March 9, 1976. Limit One Coupon to a Family

WE RESERVE THE RIGHT TO LIMIT

SUPER SPECIAL — WAS $1.85 — **Kraft Velveeta** 2 Pound Pkgs. $1.69 — WITH COUPON BELOW

SUPER SPECIAL — WAS $1.46 — REGULAR OR ELECTRA PERK **Maxwell House COFFEE** 1-Lb. Can $1.19 — WITH COUPON BELOW

"SUPER" SPECIAL	WAS 55c Ea.	LADY SCOTT PRINTED **Bathroom Tissue**	2 2-Roll Pkgs. 99¢
"SUPER" SPECIAL	WAS 59c Ea.	KRAFT ITALIAN OR **French Dressing**	2 8-oz. Btls. 99¢
"SUPER" SPECIAL	WAS 99c	KRAFT **Miracle Whip**	32-oz. Jar 89¢
"SUPER" SPECIAL	WAS 63c Ea.	LIBBY'S **Tomato Juice**	2 46-oz. Cans 99¢
"SUPER" SPECIAL	WAS 29c Ea.	KRAFT **Macaroni Dinner**	3 7.3-oz. Pkgs. 79¢
"SUPER" SPECIAL	WAS 52c Ea.	NATIONAL'S HALVES OR **Sliced Peaches**	2 29-oz. Cans 99¢
"SUPER" SPECIAL	WAS 55c Ea.	WHITE OR ASSORTED **Kleenex Tissue**	2 200-ct Boxes 99¢
"SUPER" SPECIAL	WAS 59c Ea.	DISPOSABLE **Teri Towels**	2 Lrg. Rolls $1.09
"SUPER" SPECIAL	WAS 43c Ea.	NATIONAL'S PEARS OR **Fruit Cocktail**	2 16-oz. Cans 79¢

National Coupon 1 — WAS $1.46 — **Maxwell House** 1-Lb. Can $1.19 — With coupon and $7.50 purchase Excluding Liquors, Tobaccos and Fresh Milk Products. Offer expires Tues., March 9, 1976. Limit one coupon.

National Coupon N. 2 — WAS $1.85 — KRAFT **Velveeta** 2-Lb. Pkg. $1.69 — With Purchase of $7.50 or More Excluding Liquors, Tobaccos and Fresh Milk Products. Offer expires Tues., March 9, 1976. Limit one coupon. 8944

National Coupon N. 5 — WAS $1.09 — PEVELY **Ice Cream** Half Gallon 99¢ — With Purchase of $7.50 or More Excluding Liquors, Tobaccos and Fresh Milk Products. Offer Expires Tues., March 9, 1976. Limit one coupon. 8945

national's Frozen Food 'Supers'

Sara Lee — Your Choice 99¢ — WAS $1.29

11.3-OZ. PKG. **Pound Cake**
14-OZ. PKG. **Banana Cake**
11-OZ. PKG. **Banana Nut Cake**
9.8-OZ. PKG. **Coffee Rings**

SAVE ON THESE SARA LEE DESSERT TREATS

(WAS $1.39) PECAN **Coffee Cake**	11.9-oz. Pkg. $1.29	(WAS $1.69) **Apple Pie**	33-oz. Pkg. $1.39
(WAS $1.69) **Family Cakes**	16½-oz. Pkg. $1.59	(WAS $1.39) **Cherry Danish**	13½-oz. Pkg. $1.29
(EVERYDAY PRICE) **Cheese Cake**	17-oz. Pkg. $1.39	(WAS $1.43) LGE. SIZE **Butter Streusel**	11½-oz. Pkg. $1.39
(WAS $2.09) **International Dessert**	Strawberry French Cheese Cake or Chocolate Bavarian		22½-oz. Pkg. $1.99

THREE PACK **JOHN'S PIZZA** WAS $1.39 16-oz. Pkg. 99¢

National Coupon N. 11 — **Worth 16¢** WHEN YOU PURCHASE ONE 4-OZ. JAR **Instant Maxim Coffee** Offer expires Tues., Mar. 9, 1976. Limit one coupon per family. 8900

National Coupon N. 10 — **Worth 15¢** WHEN YOU PURCHASE ONE 12-CT. PKG. **Pevely Brown Cows** Offer expires Tues., Mar. 9, 1976. Limit one coupon per family. 8946

National Coupon 8 — **Worth 25¢** WHEN YOU PURCHASE ONE 30-CT. PKG. FAMILY SIZE **Glad Trash Bags** Offer expires Tues., Mar. 9, 1976. Limit one coupon per family.

National Coupon 14 — WAS $1.19 — KRAFT **American Singles** 12-Oz. Pkg. 99¢ — Offer expires Tues., Mar. 9, 1976. Limit one coupon per family.

SUPER EVERYDAY PRICE! — PEVELY DELITEFULLY LITE **Low Fat Milk** Gallon Jug $1.13

SUPER SPECIAL — TUNA OR MAC & CHEESE **Banquet Pot Pies** WAS 29c Ea. — 4 8-oz. Pkgs. $1

SUPER SPECIAL — C AND H BROWN OR **Powdered Sugar** WAS 37c Ea. — 3 1-Lb. Pkgs. $1

AVAILABLE IN NATIONAL STORES WITH A

BAKE SHOP

BAKE SHOP FRESH!
Fruit Bar Cookies
WAS 95¢ Dozen **79¢**

National Coupon N. 21
Worth 40¢
WHEN YOU PURCHASE ONE 2-LB. FRESH BAKED
Buttermilk Pound Cake
WAS $1.99
REDEEMABLE AT NATIONAL SUPER MARKETS THAT HAVE AN IN-STORE BAKERY.
Offer Expires Tuesday, March 9, 1976
Limit One Coupon Per Family.
8998

BAKE SHOP FRESH!
ICED CAKE DONUTS
WAS $1.35 Dozen **98¢**

National Coupon N. 22
Worth 25¢
WHEN YOU PURCHASE TWO 1-LB. LOAVES
Homestyle Bread
WAS 55¢ Ea.
REDEEMABLE AT NATIONAL SUPER MARKETS THAT HAVE AN IN-STORE BAKERY.
Offer Expires Tuesday, March 9, 1976
Limit One Coupon Per Family.
8999

WE RESERVE THE RIGHT TO LIMIT

THERE'S A national NEAR YOU

HWY. 141 & MANCHESTER
LADUE & BELLEFONTAINE
5120 TENBROOK (ARNOLD)
TWIN CITY MALL (CRYSTAL CITY)
5870 DR. MARTIN LUTHER KING
4949 DR. MARTIN LUTHER KING
190 NORTH FLORISSANT ROAD
5433 SOUTHWEST
9438 JENNINGS ROAD
5323 ST. CHARLES ROCK ROAD
8925 NATURAL BRIDGE
4381 NATURAL BRIDGE
8319 JENNINGS ROAD
7935 PAGE BLVD.
9612 OLIVE STREET ROAD
7318 OLIVE STREET ROAD
NORMANDY SHOPPING CENTER
5453 SOUTHWEST
13041 NEW HALLS FERRY ROAD
14426 MANCHESTER
8945 RIVERVIEW DRIVE
1024 BIG BEND BLVD.
4127 NORTH GRAND
5550 SOUTH GRAND
2700 SOUTH GRAND
3320 SOUTH JEFFERSON
2310 McCAUSLAND
7017 LINDBERGH (AT UNION)
BIG BEND & OLD ORCHARD
9901 MANCHESTER
10047 GRAVOIS (AT ROCKHILL)
3100 MADISON (GRANITE CITY)
504 DELMAR (NORTH ALTON)
HWY. 67 & MILTON (EAST ALTON)
1100 CAMP JACKSON (CAHOKIA)
1982 VANDALIA (COLLINSVILLE)
PARK & BUCHANAN (EDWARDSVILLE)
1043 STATE ST. (EAST ST. LOUIS)
4715 CASSYVILLE (WASHINGTON PARK)
4615 NORTH SALT WEST (BELLEVILLE)
700 CARLYLE & SHERMAN (BELLEVILLE)

AVAILABLE IN NATIONAL STORES WITH A

DELICATESSEN

WAS $1.98 HOT **FRIED CHICKEN DINNER** 3-Pc. Chicken, ½-Pt. Potato Salad or Cole Slaw Plus One Roll Ea. **$1.59**

WAS $1.59 HOT **FISH DINNERS** Fish Fillet or Jack Salmon, ½-Pt. Potato Salad or Slaw, Vegetable Plus Two Rolls Ea. **$1.39**

WAS $1.69 HOT **PORK STEAK DINNER** With Vegetable and Two Rolls Ea. **$1.49**

AMERICAN OR GERMAN **POTATO SALAD** WAS 79¢ Pt. **69¢**

HOT CORN DOGS OR **HOT TAMALES** WAS 39¢ Ea. **3 For $1**

National Coupon N. 19
Worth $1.00
WHEN YOU PURCHASE ONE WHOLE
Barbecued Chicken
REDEEMABLE AT NATIONAL SUPER MARKETS THAT HAVE A DELICATESSEN.
Offer Expires Tuesday, March 9, 1976
Limit One Coupon Per Family.
8954

National Coupon N. 23
Worth 25¢
WHEN YOU PURCHASE ONE LARGE SIZE
Poor Boy Sandwich
REDEEMABLE AT NATIONAL SUPER MARKETS THAT HAVE A DELICATESSEN.
Offer Expires Tuesday, March 9, 1976
Limit One Coupon Per Family.
8955

national

WHEN YOU SHOP DON'T FORGET YOUR HEALTH and BEAUTY AIDS!

Save Time! Save Gas! Save Money!...You Get Eagle Stamps Too!

National Coupon SAVE 46¢ 46
WAS $1.05 **Pepsodent** TOOTHPASTE 7-oz. Tube **59¢**
Offer expires Tues., Mar. 9, 1976. Limit one coupon. Redeemable at any National Super Market.

National Coupon SAVE 50¢ N. 50
WAS $1.88 **Listerine** ANTISEPTIC 32-oz. Btl. **$1.38**
Offer expires Tues., Mar. 9, 1976. Limit one coupon. Redeemable at any National Super Market.
8975

National Coupon SAVE 31¢ N. 31
WAS $1.09 **Alka-Seltzer** FOIL PACKED 36-Ct. Pkg. **78¢**
Offer expires Tues., Mar. 9, 1976. Limit one coupon. Redeemable at any National Super Market.
8976

National Coupon SAVE 30¢ N. 30
WAS $1.49 **Dial** ANTI-PERSPIRANT 14-oz. Aerosol **$1.19**
Offer expires Tues., Mar. 9, 1976. Limit one coupon. Redeemable at any National Super Market.
8977

SUPER SPECIAL
NON-ASPIRIN **Tylenol** TABLETS
WAS $3.39 250 ct. Btl. **$2.99**

SUPER SPECIAL
CHILDREN'S **Congespirin** COLD TABLETS
WAS 78¢ 36 ct. Pkg. **69¢**

SUPER SPECIAL
VICK'S **Vaporub** CHEST RUB
WAS 88¢ 1.5 oz. Jar **68¢**

SUPER SPECIAL
BONUS BOX **Efferdent** DENTURE TABLETS
WAS $1.19 40-Ct. Plus 8 Free! **99¢**

WAS 45¢ ALL FLAVORS **Vicks Cough Drops** Three Pack **35¢**

WAS $1.79 REFRESHING **Old Spice After Shave** 4.75-oz. Btl. **$1.48**

SUPER SPECIAL
HOLDS DENTURES SNUG **Fasteeth** DENTURE ADHESIVE
WAS 98¢ 2 oz. Pkg. **88¢**

SUPER SPECIAL
CONCENTRATE **Prell** SHAMPOO
WAS $1.88 7-oz. Tube **$1.68**

SUPER SPECIAL
NEW! CREME RINSE **Breck** CLEAN RINSE
WAS $1.39 8-oz. Btl. **$1.09**

SUPER SPECIAL
VITAMIN & IRON TONIC **Geritol** TABLETS
WAS $4.59 80-ct. Btl. **$4.29**

WAS $1.48 12-HOUR DECONGESTANT **Dristan Capsules** 10-ct. Pkg. **$1.49**

WAS 88¢ WAXED OR UNWAXED **Johnson's Dental Floss** 50-yd. Pkg. **68¢**

SUPER SPECIAL
PLASTIC OR SHEER **care** ADHESIVE STRIPS
WAS 89¢ Reg. Pkg. **69¢**

SUPER SPECIAL
CLEANS & DEODORIZES **Playtex** FEMININE TOWELETTES
WAS $1.09 100ct Pkg. **99¢**

SUPER SPECIAL
VICK'S **Sinex** NASAL SPRAY
WAS $1.39 ½-Oz. Btl. **$1.19**

SUPER SPECIAL
ROLL ON **Secret** ANTI-PERSPIRANT
WAS $1.99 3-oz. Pkg. **$1.69**

WAS $1.99 ASSORTED COLORS AND DESIGNS **Earthenware Mugs** **2 For 89¢**

WAS $1.99 THOUSANDS OF LIGHTS, DISPOSTBLE **Cricket Lighters** Each **99¢**

ASSORTED FLORAL DESIGNS
Plastic Housewares
CHOICE OF: 14-QT. WASTE BASKET, 30-QT. WASTE BASKET, LAUNDRY BASKET, 14-QT. TWIN SPOUT PAIL, DISH PAN, TABLEMATE SET, 4-PC. BOWL SET
WAS $1.19 YOUR CHOICE **99¢**

SUPER SPECIAL
NATIONAL'S **Sheer Knee-Hi** SANDALFOOT HOSIERY
WAS $1.19 Pair Pkg. **77¢**

SUPER SPECIAL
ALL SEASONS **Windshield Washer** SOLVENT & ANTIFREEZE
WAS 99¢ Gal. **88¢**

In National Stores With

KARE DRUGS

HAVE YOUR **PRESCRIPTION FILLED**
WHILE YOU SHOP ONLY REGISTERED PHARMACISTS FILL YOUR PRESCRIPTIONS AT KARE DRUGS, FAST, COURTEOUS PROFESSIONAL SERVICE

We Honor The Following Prescription Plans:
Blue Cross, Medi-Met, State Aid, Aetna, Paid

HAVE YOUR PRESCRIPTION FILLED AT THESE LOCATIONS

141 & MANCHESTER	727-6745	190 NORTH FLORISSANT	521-6872
5433 SOUTHWEST	781-1307	9318 JENNINGS ROAD	389-3600
4127 NORTH GRAND	531-1415	7017 SOUTH LINDBERGH	892-3455
5550 SOUTH GRAND	752-9937	9430 MIDLAND AVENUE	426-3778
3100 MADISON	451-7795	2120 TENBROOK (Arnold)	296-0050

THE ITEMS BELOW ARE ALSO AVAILABLE AT THE NON-PRESCRIPTION KARE CENTERS

LAKESHORE & BELLEFONTAINE ROADS, 13011 NEW HALLS FERRY ROAD, 1024 BIG BEND, 4-50 OLD ORCHARD, TWIN CITY MALL (CRYSTAL CITY), PARK & BUCHANAN (Edwardsville), 8945 RIVERVIEW, 2310 McCAUSLAND

OVENPROOF **Pyrex Bakeware**
CHOICE OF: 1½-QT. LOAF DISH, CASSEROLE DISH, 4-CT. 6-OZ. CUSTARD DISHES, 1 PT. LIQUID MEASURE
WAS $1.29 Ea. **99¢**

SAFEGUARD **Folding Step Stool**
Two Steps, Anodized Finish, with Safety Top Rail
Ea. **$7.99** WAS $8.88

Supplement to Memphis Commercial Appeal, Nashville Tennessean, Clarksville Leaf Chronicle, Jackson Sun, Paris Post Intelligencer, Bowling Green The Daily News, Louisville Courier-Journal, Paducah Sun Democrat, Murray Ledger Times, St. Louis Post Dispatch, East St. Louis Metro-Journal, St. Charles Journal, Granit City Press Record, Herrin Southern Illinoisan, Peoria Journal-Star, Champaign News Gazette, Decatur Herald Review, Bloomington Pantagraph, Springfield State Journal-Register, Shoppers Special.

REMNANT HOUSE FABRIC MART

SUPER SELECTION - SUPER QUALITY - SUPER VALUES

Spring VALUES

ON SALE NOW AT ALL 31 FABRIC OUTLETS

COMPARE AT $2.99 TO $3.99 YD.

POLYESTER DOUBLE KNITS

- 58" wide, Washable
- 100% Polyester
- 1 to 10 yd. Lengths
- Solids & Fancies

88¢ YD.

COMPARE AT $1.99 TO $2.99 YD.

BLUE JEAN DENIM

- 45" to 50" wide
- Regular & Bleached
- 2 to 10 yd. lengths
- Hurry, Limited Quantity

99¢ YD.

COMPARE AT $1.99 TO $2.99 YD.

CALCUTTA & KRINKLE GAUZE

- Pant Weight Calcutta
- Blouse Weight Gauze
- all wanted new colors
- 2 to 10 yd. lengths

77¢ YD.

COMPARE AT $1.99 TO $2.99 YD.

PRINTED JERSEY

- 45" wide, full bolts
- Acetate & Nylon Jersey
- New Spring Prints
- Machine washable

88¢ YD.

COMPARE AT $1.99 TO $2.29 YD.

ROPE-DYED KRINKLE CLOTH

- New Fashion Look
- 45" wide, 100% Cotton
- All new Fashion Colors
- 2 to 10 yard lengths

99¢ YD.

COMPARE AT $1.29 TO $1.99 YD.

COTTON PRINTS

- 45" wide, Permo-Press
- New Spring Prints
- 2 to 10 yard lengths
- Hurry, limited quantity

88¢ YD.

VALUABLE COUPON

THIS COUPON WORTH **50¢** OFF ANY **NOTION** PURCHASE

Buy Thread, Zippers or any Notion item in the store and redeem this Coupon for 50¢ off your purchase.

WITH PURCHASE OF $5.00 OR MORE
COUPON IS GOOD ONLY ON NOTION PURCHASE

CLIP AND SAVE

CLIP THESE VALUABLE COUPONS FOR EXTRA SAVINGS

$10.00 Purchase is required to redeem both Coupons

These Coupons expire March 31, 1976

VALUABLE COUPON

THIS COUPON WORTH **75¢** OFF ANY **PATTERN** PURCHASE

Get 75¢ off the purchase price of any Simplicity, McCall, Butterick or Vogue Pattern with this coupon

WITH PURCHASE OF $5.00 OR MORE
COUPON IS GOOD ONLY ON PATTERN PURCHASE

CLIP AND SAVE

YOU REALLY CAN'T AFFORD TO BUY FABRICS ANYWHERE ELSE!

Why Pay More?

REMNANT HOUSE GUARANTEES LOWEST PRICES ON ALL FABRICS

LOWEST PRICE GUARANTEE

If after purchase of Fabric from REMNANT HOUSE you find that you can purchase the identical first quality fabric from any other retailer in the trade area at a lower price, REMNANT HOUSE will cheerfully refund the difference.

(Offer Good Within One Week of Purchase of Fabric from Remnant House)

ONLY REMNANT HOUSE GIVES YOU A WRITTEN GUARANTEE OF LOWEST PRICES ON 1ST QUALITY FABRICS!

OUR LOWEST PRICES OF THE SEASON ON FINEST POLYESTER DOUBLE KNITS

SAVE 30% AND MORE ON THE FIRST TRULY PERFECT POLYESTER KNIT!

MILLIKEN **VISA®** CO-ORDINATED POLYESTER DOUBLE KNITS

VISA, an exclusive process by Milliken Mills. It makes Polyester Knits perspiration absorbent making them more comfortable to wear in any weather. VISA Knits release soil and stain and they generate less static than ordinary Knits. It is truly the first perfect Knit!

- 100% Polyester Double Knits, Full bolts
- 2 color Fancies with matching Solids
- All the Newest Spring Colors and Weaves
- Compare these elsewhere at $3.00 to $3.50 a yd.

GUARANTEED FIRST QUALITY BY MANUFACTURER

$2.44 YD.

COMPARE AT $4.00 A YARD!

KRINKLE GAUZE POLYESTER KNITS

- 60" wide, Full bolts
- 6 oz. Blouse weight Knits
- Natural and wanted Spring Colors
- Newest Fashion Item

$2.88 YD.

A SENSATIONAL KNIT BUY!

COMPARE THESE FINE KNITS AT $2.99 TO $4.99 YD.

POLYESTER DOUBLE KNITS

A sensational Chain-wide Purchase of the entire Knit Inventory of famous "Concord" Mills. Never before such fine quality knits at such a low, low price, you must see these to appreciate the value!

- Full Bolts, 60" wide, Machine Washable
- Multi-Color Morotranics, Jacquards etc.
- Solid Rib, Ponte-De-Roma, Crepe Stitch etc.
- Save from $1.11 to $3.11 a yard on these!

GUARANTEED FIRST QUALITY BY MANUFACTURER

$1.88 YD.

COMPARE AT $5.00 YD.

"CALCUTTA" POLYESTER KNITS

- 60" wide, Full bolts
- Calcutta Pant Weight Knits
- Natural and fashion colors
- Brand new Fashion Item!

$3.88 YD.

COMPARE AT $5.00 A YARD!

PRINTED & SOLID "QIANA" KNITS

- 60" wide, Full bolts
- 100% Nylon "QIANA" Knits
- Matching Prints & Solids
- for that wanted sexy slinky look

$3.88 YD.

COMPARE AT $3.99 TO $4.99 YD.

60" PRINTED POLYESTER KNITS

- Full bolts, 60" wide
- 100% Polyester Interlocks
- 100% Polyester Piques
- All new Spring '76 Prints

$2.88 YD.

COMPARE AT $5.00 YD.

PANT WEIGHT DOUBLE KNITS

- 14 to 16 oz. Ponte De Roma Knits
- All heavy Slack weight Knits
- Choose from 10 Spring Colors
- Save $1.12 on every yard

$3.88 YD

SAVE UP TO $3.01 A YARD!

PRINTED & SOLID INTERLOCK KNITS

- 60" wide, 100% Polyester
- 2 to 10 yard Dress Lengths
- Newest Spring '76 Prints
- While limited quantity lasts

GUARANTEED FIRST QUALITY BY MANUFACTURER

$1.88 YD.

YOU REALLY CAN'T AFFORD TO BUY FABRICS ANYWHERE ELSE!

REMNANT HOUSE Spring FABRIC SALE

FIRST QUALITY FASHION FABRICS AT MILL TO YOU SAVINGS!

COMPARE AT $2.99 A YARD

54" PRINTED JERSEY

- Full bolts, Machine Washable
- 54" wide, Acetate & Nylon
- All new Spring '76 Prints
- Tremendous Selection

$1.88 YD.

GUARANTEED FIRST QUALITY BY MANUFACTURER

*SAVE $4.01 ON EVERY PAIR! NATIONALLY KNOWN FAMOUS BRAND**

ORANGE HANDLE SCISSORS $1.99 EA.

- Imported Lightweight 8" Scissors for any fabric
- Orange Cycolac Grip that is sculptured to your hand
- Ever-sharp, surgical steel blades, incredible lightness

* Because of the low, low price we are not permitted to mention the famous name brand.

COMPARE AT $4.00 A YARD

100% POLYESTER POPLIN

- Full bolts, 45" wide
- Machine Washable, No-ironing
- 18 New Spring Fashion Colors
- Save $1.12 on every yard

$2.88 YD.

GUARANTEED FIRST QUALITY BY MANUFACTURER

SAVE $1.12 ON EVERY YARD!

COMPARE THIS FINE QUALITY AT $4.00 YD.

60" POLYESTER GABARDINE

One of the most wanted Fashion Items for Spring '76 at typical Remnant House Savings! Choose from 28 most wanted Spring Fashion Colors. Don't wait, this low price only while present stock lasts!

- 60" wide, Full Bolts, 100% Polyester
- Completely Machine Washable, No-Ironing
- Choose from 28 New Spring Fashion Colors
- Ideal for Slacks, Skirts, Jackets etc.
- Hurry, For this sensational Fashion Buy!

$2.88 YD.

GUARANTEED FIRST QUALITY BY MANUFACTURER

COMPARE AT $5.00 A YARD

SURALINE-PLUS GABARDINE

- Two-way Stretch Gabardine
- 100% Polyester, 54" wide
- Famous Klopman Suraline
- All new Spring Colors

$3.88 YD.

GUARANTEED FIRST QUALITY BY MANUFACTURER

ON FULL BOLTS WOULD BE $2.99 YD.

WHITE PIQUE

- 45" wide Polyester & Cotton
- Heavy Bulk Eye Piqué
- 7 to 10 yard Dress Lengths
- Hurry, Quantity is limited

99¢ YD.

GUARANTEED FIRST QUALITY BY MANUFACTURER

COMPARE AT $1.59 YD.

FLOCKED DOTS

- 45" wide, full bolts
- 65% Polyester, 35% Cotton
- All the most wanted colors
- Save 30¢ on every yard

$1.29 YD.

GUARANTEED FIRST QUALITY BY MANUFACTURER

FAMOUS "CONCORD" MILL

PRINTED VOILE

- 45" wide, Full bolts
- Concord Butterfly Voile
- 65% Polyester, 35% Cotton
- New Spring Prints

$1.88 YD.

GUARANTEED FIRST QUALITY BY MANUFACTURER

YOU REALLY CAN'T AFFORD TO BUY FABRICS ANYWHERE ELSE!

★ ★ ★ ★ AMERICA'S ★ GREATEST ★ SPORTSWEAR ★ FABRIC ★ VALUES ★ ★ ★ ★

OUR REGULAR $1.49 "DANUBIAN RIVER"

CHECKED GINGHAM

- 45" wide, Full bolts
- 65% Polyester, 35% Cotton
- 1/8", 1/4", 3/8" & 1" Checks

99¢ YD.

MILL-LENGTHS OF REG. $1.99 YD.

BANDANA PRINTS

- 45" wide, Perma-Press
- Blue & Red Bandana Colors
- 2 to 10 yd. lengths

88¢ YD.

MILL-LENGTHS OF REG. $1.79 YD.

BLUE CHAMBRAY

- 45" wide, Combed Cotton
- Starched Perfection Chambray
- 2 to 10 yd. lengths

99¢ YD.

THE NEWEST FASHION LOOK AT SAVINGS TO $1.00 A YARD!

KRINKLE GAUZE CLOTH

A tremendous selection of the new Fashion Hit for Spring. We have both the genuine imported Indian Gauze and American made Gauze. Choose from solids, prints, stripes, checks etc.

COMPARE AT $1.99 YD.

SOLID KRINKLE GAUZE CLOTH

- Full bolts, 40" to 45" wide
- 100% Cotton, Machine Washable
- Natural and wanted colors

$1.44 YD.

COMPARE AT $2.99 YD.

PRINTED GAUZE CLOTH

- Full bolts, 40" to 45" wide
- Prints, Stripes, Checks etc.
- 100% Cotton, Machine Washable

$1.99 YD.

EVERYBODYS' SPORTSWEAR FAVORITE!

KRINKLE PANT WEIGHT

Most wanted new Sportswear Fabric in both medium and heavy weights. Choose from "Calcutta" Krinkle Slack Weight or "Beggars Cloth" Krinkle Dress Weight.

COMPARE AT $2.99 YD.

KRINKLE BEGGARS CLOTH

- 45" wide, 100% Cotton
- New Beggars or Earth Cloth
- Natural and 14 Fashion Colors

$1.88 YD.

COMPARE AT $3.99 YD.

KRINKLE CALCUTTA CLOTH

- 45" wide, 100% Cotton
- Heavy Calcutta Pant Weight
- Natural and 10 Fashion Colors

$2.88 YD.

COMPARE AT $1.99 TO $2.25 YD.! FAMOUS "CONCORD"

TRADITIONAL PRINTS

- 40" wide, Full Bolts, 100% Cotton
- Famous "Concord" Cotton Prints
- All the newest Prints and Colors
- This low price while present stock lasts!

$1.44 YD.

DENIM IS DYNAMITE

Yes Denim is Dynamite for the entire Family! For active sportswear just made for fun! For On-the-job fashions . . . easy to wear throughout the day! Actionwear for fun and games . . . and for school, too! Yes, Denim is Dynamite . . . and pretty, too!

DENIMS

WE HAVE THE DENIM YOU WANT

PRE-WASH DENIM

- Pre-Washed 5 times, the real worn look
- 40" wide, Full bolts, 100% Cotton
- Indigo Blue the most wanted Jean Color

WASH-OUT DENIM

- Famous Cone Mills "LAVARE" Fade-Out Denim
- Will fade evenly when washed. The real wash-out look
- All the wanted new Jean Colors, Heavy weight

BLUE JEAN DENIM

- 45" to 60" Heavy 10½ oz. Blue Jean Denim
- Jean Blue, Light Blue, Red, Brown, Green and others
- 100% Cotton, Polyester & Cotton, Perma-Press

BRUSHED DENIM

- Famous Cone Mills Heavy "Bellringer" Denim
- 100% Cotton, 13½ oz. Brushed Denim
- All the wanted Brushed Denim Colors

ALL AT ONE LOW, LOW PRICE....

UNBELIEVABLE BUY!

PRINTED DENIM 88¢ YD.

$1.99 YD.

★ ★ ★ ★ COMPARE OUR PRICES ★ COMPARE OUR QUALITY ★ COMPARE OUR SELECTION ★ ★ ★ ★

Why Pay More?

REMNANT HOUSE GUARANTEES LOWEST PRICES ON ALL FABRICS

LOWEST PRICE GUARANTEE

If after purchase of Fabric from REMNANT HOUSE you find that you can purchase the identical first quality fabric from any other retailer in the trade area at a lower price, REMNANT HOUSE will cheerfully refund the difference

(offer limited within the week of Purchase of Fabric from Remnant House)

ONLY REMNANT HOUSE GIVES YOU A WRITTEN GUARANTEE OF LOWEST PRICES ON 1ST QUALITY FABRICS!

NOW...EVEN GREATER SAVINGS ON FINEST DECORATOR FABRICS

THIS WEEK ONLY, THROUGH SATURDAY, MARCH 13th

UNBELIEVABLE SAVINGS ON FINEST QUALITY

DECORATOR FABRICS

SENSATIONAL SPECIAL PURCHASE!

REG. $1.49 TO $1.99 YD. — 100% POLYESTER

DRAPERY SHEERS

- 100% Polyester Batiste
- 45" to 48" wide, Full bolts
- White, Off White and wanted colors
- Machine Washable, No Ironing

66¢ YD.

100,000 YARD SPECIAL MILL PURCHASE!

DECORATOR CASEMENTS

MADE TO SELL FOR $2.99 TO $3.99 YD.

We bought the entire inventory of Fine Quality Casements from one of America's Leading Drapery Fabric Mills at an unbelievable low price. We are passing these savings on to our customers. Don't miss this Drapery Fabric Buy of a Lifetime!

- 45" to 48" wide, Full Bolts
- MACHINE WASHABLE, Tumble Dry
- SUNFAST, Color Lock, resistant to Sunlight and atmospheric fumes
- NO SAG, guaranteed not to sag

GUARANTEED FIRST QUALITY BY MANUFACTURER

99¢ YD.

COMPARE THESE AT $3.99 TO $5.99 YD.

EXPANDED VINYL

- 54" wide, Full Bolts
- All Branded Quality
- Leather Look Grains
- All Wanted Colors

FIRST QUALITY

$1.99 YD.

COMPARE THIS FINE QUALITY AT $2.99 TO $3.50 YD.

HEAVY 19-2 PLY ANTIQUE SATINS

- Heavy Super Satin, 45" to 48" wide
- Up to 30 yd. pieces, many matching pieces
- All wanted Decorator Colors
- All from our regular stock

FIRST QUALITY

$1.44 YD.

COMPARE THESE AT $3.99 TO $9.99 YD.

HERCULON

- 54" wide, Full bolts
- Solids, Plaids, Stripes etc.
- All most wanted colors
- A tremendous selection

FIRST QUALITY

$2.99 YD.

COMPARE THESE AT $2.99 TO $4.99 YD.

DECORATOR PRINTS

- 48" to 54" wide, Full bolts
- Shumacher, Waverly, Cohama etc.
- Scotch-Guarded, Sun-Fast, Vat-Dyed
- Large Selection of Exclusive Prints

FIRST QUALITY

$1.99 YD.

COMPARE THESE AT $3.99 TO $6.99 YD.

PRINTED LINENS

- 54" wide, Full bolts
- Imported Belgian Linens
- Newest Decorator Prints
- Tremendous selection

FIRST QUALITY

$2.44 YD.

YOU REALLY CAN'T AFFORD TO BUY FABRICS ANYWHERE ELSE!

REMNANT HOUSE Spring FABRIC SALE

FIRST QUALITY FASHION FABRICS AT MILL TO YOU SAVINGS!

CENTENNIAL SPECIAL!

REG. $1.29 YD. RED, WHITE & BLUE

BUNTING

- For Centennial Year Decorations
- 36" wide, Full bolts, 100% Cotton
- Red, White & Blue Stripes with Stars

68¢ YD.

SAVE 50¢ YD. ON CHILDRENS

"FLAME RETARDANT" SLEEPWEAR BATISTE

- Government Approved for Children sleepwear
- 100% Polyester, Flame Retardant treated
- Childrens sleepwear prints

99¢ YD.

GUARANTEED FIRST QUALITY BY MANUFACTURER

COMPARE AT $2.99 A YARD!

100% COTTON WHITE TERRY CLOTH

- Heavy 8 oz. Cotton Terry
- 36" wide, Full Bolts
- White Only, 100% Cotton

$1.88 YD.

GUARANTEED FIRST QUALITY BY MANUFACTURER

Steamstress®

STEAMPRESSER & IRON

THE TOTALLY NEW SEWING AND IRONING AID FOR TODAYS FABRICS!

Press seams open, shape darts, make pleats . . . use it on all fabrics without press cloth. Non-metal soleplate of heat resistant plastic. No shine, No scorching. No see-through impressions.

NATIONALLY ADVERTISED AT **$12.95**

SAVE $7.95 EACH ON THIS SENSATIONAL NEW STEAMPRESSER WITH THIS COUPON!

VALUABLE

REGULAR $12.95

STEAMSTRESS

$5.00 EA.

ONE STEAMPRESS WITH THIS COUPON WITH ADDITIONAL PURCHASE OF $5.00 OR MORE (THIS COUPON EXPIRES MARCH 13th)

COUPON

$5.00 EA.

Clip this coupon and with an additional purchase of $5.00 or more you save $7.95.

SAVE 51¢ A YARD ON FAMOUS "CONCORD"

BRAND NEW SOLID & PRINTED KETTLE CLOTH

- Full bolts, 45" wide, Cotton & Polyester
- Genuine Concord Kettle Cloth
- Brand New Spring and Summer Prints & Solids
- These are selling elsewhere at $2.50 yd.

GUARANTEED FIRST QUALITY BY MANUFACTURER

$1.99 YD.

SAVE $1.12 ON EVERY YARD!

FAMOUS "KLOPMAN" DUCK WEIGHT

TRIGGER PRINTS

- Full bolts 45" wide
- Polyester and Cotton
- Wanted New Spring Prints
- Compare at $2.00 a yard

GUARANTEED FIRST QUALITY BY MANUFACTURER

88¢ YD.

YOU REALLY CAN'T AFFORD TO BUY FABRICS ANYWHERE ELSE!

REMNANT HOUSE Spring NOTION SALE

NOTION SAVINGS YOU CAN'T AFFORD TO MISS!

REG. 05¢ NICKLE PLATED STEEL

DRESSMAKER PINS

Over 700 pins in plastic box. Rustproof steel pins. Save 57¢ on every box. Hurry, quantity limited!

28¢ BOX

REGULAR $1.00 IMPORTED

KNIT SNAG FIXER

A must if you own Double Knit Garments. Save 72¢ on each. Hurry, quantity limited

28¢ EA.

REGULAR 50¢

SEAM RIPPER

A must in every sewing basket. Professional Ball End Seam Ripper. Save 22¢

- Unconditionally Guaranteed
- Hand-Ground Steel Blade
- Seam Ripper & Buttonhole Cutter

28¢ EA.

REGULAR $1.00

SEWING KIT

Compact Sewing Kit for Home or Travel. Complete Kit including scissors and tape measure. Save 72¢ on these.

- Complete Sewing Kit
- Ideal for Travel
- In Plastic Case
- Save 72¢ on every Kit

28¢ EA.

REG. $1.09 MULTI-PACK

12 SPOOLS OF THREAD

- 12 Spools to package
- 100% Spun Polyester Thread
- Multi-color Pack

28¢ PKG. OF 12

28¢

REG. 50¢ DRESSMAKER

TRACING PAPER

6 sheets to package. Use for transferring Pattern Marks to Fabrics. Save 22¢ a package

28¢ PKG.

REG. 55¢ – BALL POINT

MACHINE NEEDLES

- Fits all make machines
- 4 Ball Point Needles to package
- Size 14 Needles
- While Limited Quantity lasts

28¢ PKG.

REGULAR 50¢

SEWING MACHINE BOBBINS

- 3 bobbins to package
- Fits all sewing machines
- save 22¢ on each package

28¢ PKG.

REGULAR 50¢

MARKING PENCILS & BRUSH ERASERS

- For all Fabrics
- 2 pencils to Package
- Save 22¢ a package

28¢ PKG.

REGULAR 50¢

TRACING WHEEL

- Stainless Steel Wheel
- Finger Guard Handle
- Mark Pattern the Professional way

28¢ EA.

REGULAR 40¢

SEW & KNIT GAUGE

- Stainless Steel
- Over 18 different uses
- With Inches & Centimeters

28¢ EA.

REG. 90¢ – 5" MAGNETIC TIP

SCISSORS

A must in your Sewing Kit or by your Sewing Machine. Picks up loose Pins, Needles etc.

28¢ EA.

SHOP AT ANY OF OUR 31 CONVENIENT FABRIC OUTLETS

All advertised prices in this circular good only as long as present quantities last . . . .

BANKAMERICARD

master charge

TENNESSEE: *MEMPHIS Whitehaven Plaza Shopping Ctr. – 1084 E. Brooks Rd. – 3560 Lamar – Hollywood & James Rd. *NASHVILLE 3740 Nolenville Rd. – 1811 N. Gallatin Rd. – Charlotte Square Shopping Ctr. – CLARKSVILLE: 403 Madison – JACKSON 45 By Pass & Old Hickory Blvd. – PARIS 204 W. Washington – GREENFIELD Front St.

KENTUCKY: *LOUISVILLE 8209 Preston – 908 Dupont Rd. – Dixie Hwy. – Camelot Shopping Ctr. – PADUCAH 428 Broadway – Hannan Plaza Shopping Ctr. – *BOWLING GREEN 31W. By-Pass at 13th Street

MISSOURI: ST. LOUIS 8614 Olive Blvd. – Central City Shopping Ctr. – 7800 Morganford Rd. – Ballwin Plaza – ST. CHARLES 1100 Duchesne Drive

ILLINOIS: *PEORIA 1625 W. Altorfer Dr. – *BLOOMINGTON Colonial Plaza Shopping Ctr. – *CHAMPAIGN K-Mart Plaza – *SPRINGFIELD Chatham Square Center – *DECATUR 2807 N. Main. HERRIN 114 E. Monroe – *FAIRVIEW HEIGHTS Cross Roads Center – *GRANITE CITY 3675 Nameoki Rd.

1976

* OPEN SUNDAYS 1:00 TO 6:00 P. M.

CENTRAL HARDWARE

TIME TO TINKER SALE!

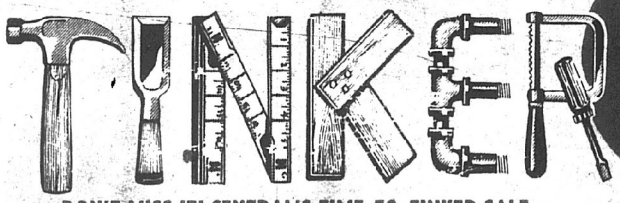

DON'T MISS IT! CENTRAL'S TIME-TO-TINKER SALE

- IMPROVE YOUR HOME AND LAWN NOW FOR SPRING AND SUMMER DURING THIS GIANT SALE ... PRICES GOOD THRU MAR. 8

"QUIK-PIK" 15 DRAWER PARTS CABINET

- STORES HUNDREDS OF SMALL PARTS ... PORTABLE
- FOR SHOP, HOME, HOBBYIST
- SAFE WAY TO STORE, PROTECT AND TRANSPORT SMALL ITEMS
- CHIP-PROOF ENAMEL FINISH
- 15 SEE-THRU COMPARTMENTS

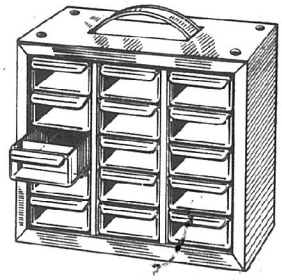

REG. 4.99 **3.33**

"SWAN" 50 FT. GARDEN HOSE

½ IN. INSIDE DIAMETER

- MADE OF HOMOGENIZED VINYL THAT STAYS FLEXIBLE AT LOW TEMPERATURES

REG. 3.99 **3.33** OPAQUE GREEN

STEEL LEAF RAKE

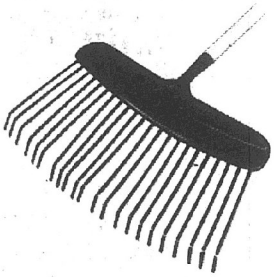

- WON'T HARM OR INJURE GRASS
- 22 STEEL TINES, STURDY HANDLE

REG. 1.59 **1.19**

HOSE HANGER

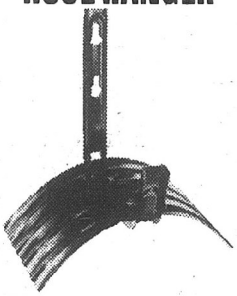

- METAL BRACKET ATTACHES TO HOUSE OR GARAGE, KEEPS HOSE NEAT

REG. 79¢ **68¢**

5"x7" LUCITE PHOTO FRAME

- CLEAR FRAME SHOWS ENTIRE PICTURE
- FREE-STANDING OR CAN BE HUNG ON WALL
- PROTECTS, GLAMORIZES YOUR FAVORITE PHOTOGRAPH

REG. 1.99 **1.44**

GRASS SHEARS

- SUPER WIDE CARBON STEEL SPRING TENSION BLADES
- LARGE CONTOURED HANDLES FOR EASY, FAST CUTTING

"VILLAGE BLACKSMITH"

- HANG UP HOLE

REG. 1.59 **99¢**

"CAN CARE" SHELL INSECTICIDE and DEODORANT

- FOR PLASTIC & METAL GARBAGE CANS

REG. 1.29 **88¢**

- KILLS FLIES, ANTS, GNATS, ROACHES AND MASKS UNPLEASANT ODORS IN YOUR TRASH & GARBAGE CAN
- EFFECTIVE UP TO 3 MONTHS
- BY "SHELL"

PLASTIC TRASH BAGS

HEAVY-DUTY VINYL PLASTIC BAGS FOR CLEAN-UP

26 GALLON SIZE

PACKAGE OF TEN BAGS REG. 98¢ **79¢**

7 BUSHEL SIZE

PACKAGE OF SEVEN BAGS REG. 1.19 **97¢**

©COPYRIGHT, CENTRAL HARDWARE, MARCH, 1976

What do you need from Central Hardware

6-PIECE DELUXE PATIO ENSEMBLE

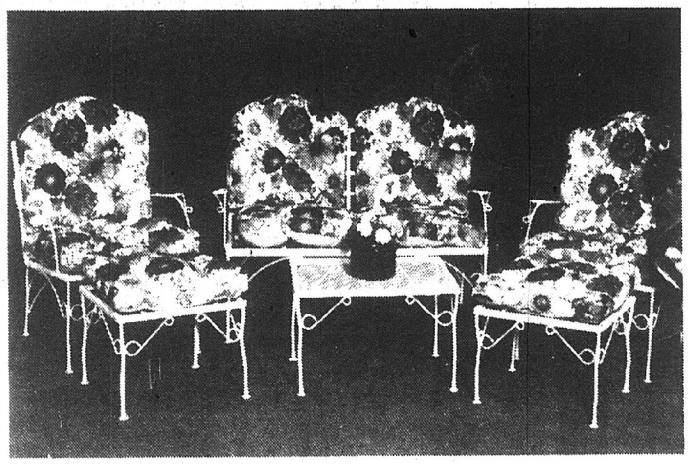

BEAUTIFUL 6-PIECE OUTFIT WITH POLY-FILLED VINYL CUSHIONS, AND STURDY WROUGHT-IRON FRAMES

REG. $241.00

$166

TAKE ALONG SAVE $75

- ALL SIX-PIECES HAVE STURDY WROUGHT-IRON FRAMES WITH A DURABLE WHITE BAKED-ON ENAMEL FINISH
- TUFTED VINYL CUSHIONS HAVE LOVELY FLORAL PATTERN

THE 6-PIECE DELUXE PATIO ENSEMBLE CONSISTS OF:

- PADDED LOVE SEAT ... IDEAL FOR ANY PATIO
- TWO PADDED OTTOMANS ... EXTRA COMFORT
- TWO PADDED CLUB CHAIRS
- COFFEE TABLE THAT'S 24" x 18" x 14" HIGH

FAMED "FINKEL"

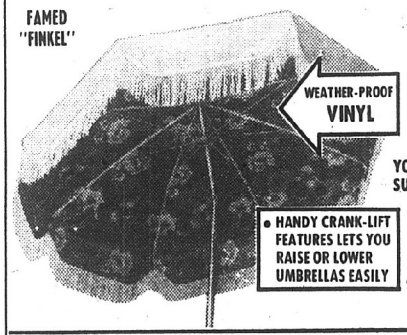

WEATHER-PROOF VINYL

7½ FT. PATIO UMBRELLAS

- CRANKS UP AND TILTS
- 8 STRONG RIBS

YOUR CHOICE OF SEVERAL BEAUTIFUL SUMMER COLORS

- HANDY CRANK-LIFT FEATURES LETS YOU RAISE OR LOWER UMBRELLAS EASILY

REG. 44.95 **34.95**

3-PC. LAWN ENSEMBLE

2-CHAIRS & A CHAISE LOUNGE

WIDE 2¼" WEATHER-TESTED WEBBING

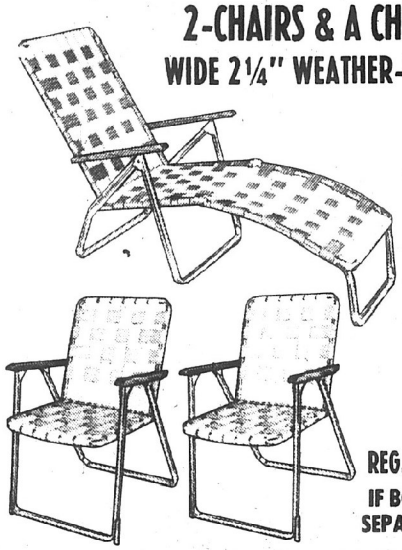

- 1" HIGH STRENGTH SPECIAL ALLOY ALUMINUM FRAMES
- SUPER TOUGH OUTDOOR FINISH ON HARDWOOD ARMS
- EXCLUSIVE FULL WIDTH PATENTED WEB CLIPS
- HEAVY DUTY HARDWARE OF ALUMINUM AND ZINC PLATED STEEL
- FOLDS COMPACTLY

REG. 36.97 IF BOUGHT SEPARATELY **$27**

6-FT. PICNIC TABLE with BENCHES

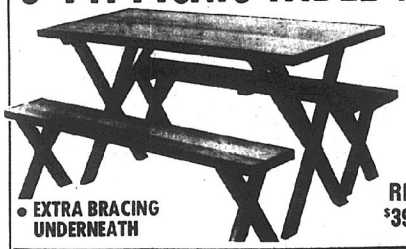

- REDWOOD STAINED DOUGLAS FIR
- FOR PATIO OR LAWN
- EXTRA BRACING UNDERNEATH

REG. $39.95 **32.95** TAKE ALONG

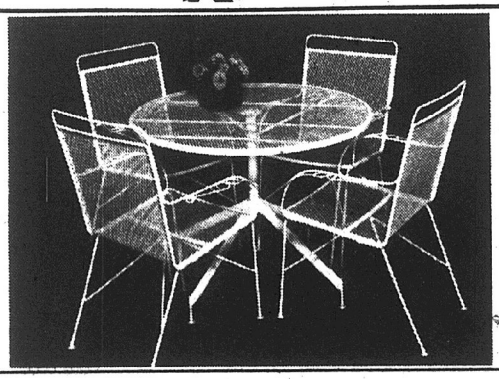

LOVELY WROUGHT-IRON 5-PIECE

PATIO ENSEMBLE

BEAUTIFUL WHITE ENAMELED ENSEMBLE TO GRACE ANY PATIO OR YARD

SAVE $10 OFF OUR REGULAR PRICE **$129**

- LOVELY 42-INCH DIAMETER TABLE WITH STRONG, ELEGANTLY FINISHED EXPANDED METAL DESIGN TABLE TOP
- SET OF 4-MATCHING WROUGHT-IRON CHAIRS WITH ALL-WEATHER CONSTRUCTION
- TABLE HAS HOLE IN THE CENTER IF YOU WISH TO ADD A PATIO UMBRELLA

4x8 FOOT PANELING

WATSON ECONO-TEX PRE-FINISHED 4x8 FOOT PANELING THAT'S EASY TO INSTALL

REG. 4.99

3.99

CHOICE OF
- LIGHT
- MEDIUM
- DARK

- 4x8 FOOT PANEL, 5/32 INCH THICK
- SIMULATED WOODGRAIN FINISH ON HARDBOARD

Armstrong CEILINGS

IT'S EASY TO INSTALL A NEW CEILING WITH ARMSTRONG TILE OR PANELS

- 12x12 INCH CEILING TILES
- 24x48 INCH CEILING PANELS
- SUSPENDED CEILING HARDWARE for PANELS

NOW PRICED **15% OFF**

Armstrong "PLACE & PRESS" 12x12 FLOOR TILE

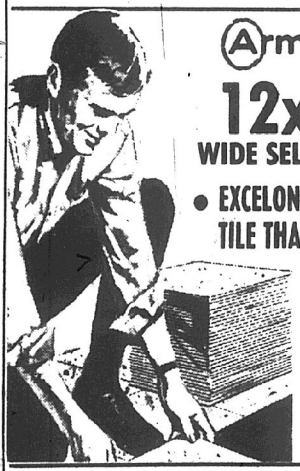

WIDE SELECTION OF PATTERNS AND COLORS

- EXCELON VINYL ASBESTOS "PLACE AND PRESS" FLOOR TILE THAT'S EASY TO INSTALL ... LASTS FOR YEARS

REGULAR 3.49

3.19 PACKAGE OF NINE TILES

- SIMPLY PEEL PROTECTIVE BACKING FROM EACH TILE AND EASILY PRESS IN PLACE ... NO MASTIC OR GLUES NEEDED

12x12 INCH MIRROR TILES

MAKES ANY ROOM SEEM BIGGER, BRIGHTER, GREAT FOR DECORATING ... THEY'RE EASY TO INSTALL

CLEAR TILE

REG. 59¢

55¢ ea. 12x12 CLEAR MIRROR SQUARES

DECORATOR TILES

REG. 99¢

88¢ EA.

- GOLD VEIN
- ANTIQUE
- BLACK VEIN
- SMOKED
- WOOD GRAIN BLACK

SELF-STORING ALUMINUM COMBINATION DOORS

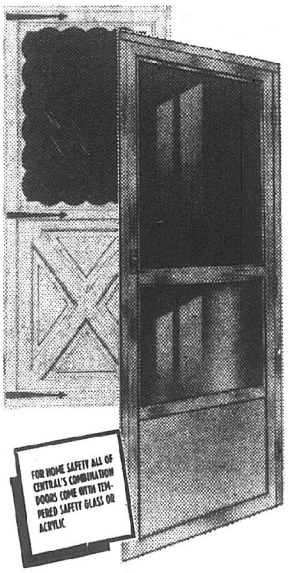

DELUXE SELF STORING FEATHERLITE ALUMINUM COMBINATION DOOR

REGULAR $39.95

$34

- ATTRACTIVE SATIN MILL FINISH
- FULL 1" THICK WITH 1¾" FRAME
- PRE-HUNG, PRE-DRILLED
- TEMPERED SAFETY GLASS
- 32"x80" LEFT OR RIGHT OPENING
- 36"x80" LEFT OR RIGHT OPENING

WHITE COLONIAL CROSSBUCK COMBINATION DOOR

- BEAUTIFUL WHITE FINISH WITH BLACK STRAP EARLY AMERICAN HINGES
- FULL 1¼" THICK
- TEMPERED SAFETY GLASS
- PRE-HUNG, PRE-DRILLED
- 32"x80" LEFT OR RIGHT OPENING
- 36"x80" LEFT OR RIGHT OPENING

REG. $49.95 **$44**

GARAGE DOOR OPENERS

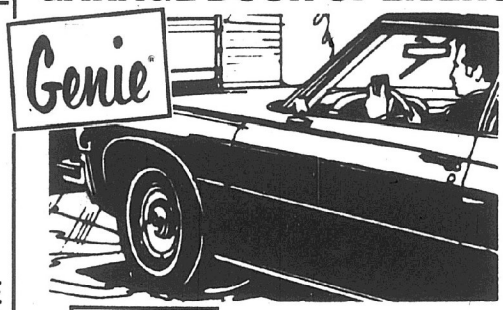

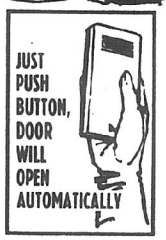

FOUL WEATHER PROTECTION
- NO REASON EVER TO STEP OUT OF YOUR CAR INTO THE WIND, RAIN, OR SNOW
- SAVES HAIR-DOS, CLOTHING, AND SHOES
- HELPS KEEP YOUR CAR CLEANER-LONGER

STANDARD CHAIN DRIVE

MODEL GS-200

- OPENS DOOR, TURNS ON LIGHT, CLOSES DOOR ... AUTOMATICALLY
- INSTANT REVERSE SAFETY FEATURE
- EASY TO INSTALL, OR EXPERT INSTALLATION CAN BE ARRANGED
- COMPLETE WITH ONE TRANSMITTER CONTROL UNIT

REG. 119.95 **99.95**

(OTHER MODELS AVAILABLE)

NOW IS THE IDEAL TIME TO PRUNE

PRUNE

SALE ... TREE PRUNERS

TRIM AWAY BRANCHES THAT HAVE BEEN DAMAGED BY WINTER WINDS AND ICE. TRIM NOW FOR HEALTHY SPRING GROWTH

REGULAR 19.98

15.99

- ALUMINUM TELESCOPE POLE WITH TWIST-LOCK ADJUSTMENT FROM 6 FOOT TO 12 FOOT
- HARDENED, GROUND SAW BLADE LIGHTWEIGHT, EASIER TO USE, JUST PULL LEVER

'SEYMOUR-SMITH'

PRUNING SAW

CUT TO **3.33**

- TUBULAR STEEL FRAME WITH CUSHION- GRIP HANDLE
- BLADE HAS 4- CUTTER AND 1 RAKER DESIGN TEETH ... CUTS ON PUSH & PULL STROKE

ORTHO PRUNING PAINT

13. OZ. AEROSOL CAN

2.49 AEROSOL CAN

- LIQUID ASPHALT SEALER FOR CUTS AND WOUNDS
- STOPS PLANT BLEEDING
- KEEPS INSECTS OUT

PRUNING SHEARS

FAMOUS "SEYMOUR-SMITH"

REG. 4.69

3.69

- EASY TO USE
- COMFORTABLE GRIPS

ALL PARTS ARE COMPLETELY REPLACEABLE, CUTTING ANVIL, GRIPS

"CENTRAL PARK" GRASS SEED

- BLENDED ESPECIALLY TO CENTRAL HARDWARES SPECIFICATIONS TO ASSURE STRICT PURITY AND QUALITY ... TESTED AND DATED SO YOU KNOW IT'S FRESH 1976 QUALITY GRASS SEED

PERENNIAL RYE	KENTUCKY-31 MIX	KENTUCKY BLUE
ONE POUND 69c	ONE POUND 79c	ONE POUND 99c
FIVE POUND 2.69	FIVE POUND 2.79	FIVE POUND 2.99

"DISSTON" HEAVY-DUTY CORDLESS ELECTRIC GRASS SHEARS

19.99

- HARD STEEL BLADES NEVER NEED SHARPENING
- NON-STICK COATING FOR CLEAN CUTTING
- SAFETY INTERLOCK AND SAFETY LOCK SWITCH
- UL & CSA APPROVED

MODEL EGS-1A

BATTERY CHARGER INCLUDED

STEEL GARDEN CART

WITH BIG 3 CUBIC FOOT LOAD CAPACITY

GENUINE RADIO STEEL

15.95

- TIPS FOR EASY ACCESS AND USE
- E-Z ROLLING TIRES WON'T MAR LAWN

"IMPERIAL" 20 INCH LAWN SPREADER

18.95

REGULAR $21.95

- BUILT-IN LAWN MARKER
- HEAVY GAUGE STEEL CONSTRUCTION
- BAKED ENAMEL FINISH
- 10" WHEELS WITH SEMI-PNEUMATIC TIRES
- ON-OFF CONTROL
- 80 LB. CAPACITY

5 HORSEPOWER, POWER REVERSE ROTARY POWER TILLER

- POWERFUL 5 H.P. BRIGGS & STRATTON ENGINE
- THROTTLE STOP & DRIVE CONTROLS
- 16 BOLO SLASHER TINE BLADES
- ADJUSTABLE DEPTH TILLING STICK
- 26 INCH TILLING WIDTH
- CONSOLE TYPE HANDLE
- 10 INCH STEEL WHEELS
- HEAVY DUTY DRIVE BELT
- CAST IRON GEAR BOX & RECOIL STARTER

CUT TO **$196**

PREPARE GROUND NOW FOR SPRING ... GREAT FOR FLOWER BEDS, GARDENS, OR FOR WORKING THE SOIL. DO NOW IN A FEW MINUTES WHAT IT USED TO TAKE HOURS OF HARD DIGGING TO DO

3-H.P. TILLERS

REG. $185

$156

- 24 INCH TILLING WIDTHS. CAST IRON GEAR BOX
- 16 SLASHER TINE BLADES
- 3 H.P. BRIGGS & STRATTON ENGINE WITH THROTTLE CONTROLS

TAKE ALONG PRICES

GENUINE Black & Decker LAWN TOOLS

LAWN TRIMMER

DOES THE WORK OF HAND SHEARS BUT WITHOUT ALL THE BACKBENDING AND STOOPING

- TRIMS GRASS THAT GROWS FLUSH TO HOUSE, TREES, WALLS, FENCES, PATIOS, and DRIVEWAYS
- DOUBLE INSULATED FOR SAFETY
- FULL CIRCLE BLADE GUARD
- OPERATES ON 120-VOLT HOUSEHOLD CURRENT
- 16,000 RPM WITH 3¼ INCH BLADE

MODEL 8200

19.99

LIGHTWEIGHT EASY TO USE

CORDLESS GRASS SHEARS

- TRIMS AROUND TREES, FLOWER BEDS, ALONG FENCES, DRIVES, AND WALKS QUICKLY AND EASILY. LOCKING SWITCH ON HANDLE FOR SAFETY. NICKLE CADIUM BATTERIES CAN BE RECHARGED OVER 500 TIMES.

COMPLETE WITH NICKLE CADIUM BATTERIES AND CHARGING UNIT

REG. 19.99

15.99

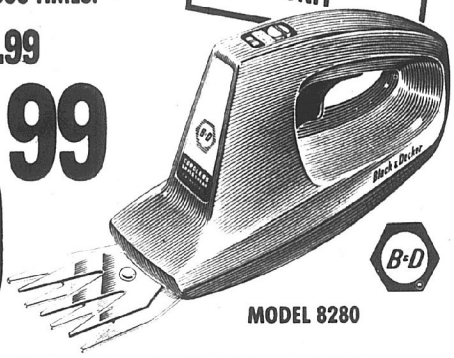

MODEL 8280

"CENTRAL PARK" VERTICAL START MOWERS

DELUXE ROTARY MOWERS LOADED WITH SAFETY FEATURES ... AND FEATURES TO MAKE MOWING EASIER

20-INCH	22-INCH
REG. 99.95	REG. 109.95
84.95 TAKE ALONG	89.95 TAKE ALONG

BUY NOW USE NOW ...

NO MONTHLY INSTALLMENTS TILL JUNE 1, 1976

- NO INTEREST CHARGES DURING DEFERRED PERIOD
- WHY LAYAWAY WHEN YOU CAN HAVE IT NOW TO USE WITH CENTRAL'S PLAN
- BIG 3½ H.P. ENGINE
- PULL-UP RECOIL STARTER
- 5-POSITION HEIGHT ADJUSTMENT
- THROTTLE-STOP ON HANDLE

GENUINE "BLACK & DECKER" 18 INCH ELECTRIC ROTARY MOWER

REGULAR $76.99

69.99 TAKE ALONG

BUY NOW ... USE NOW
NO MONTHLY INSTALLMENTS TILL JUNE 1, 1976

- NO INTEREST CHARGES DURING DEFERRED PERIOD

- DOUBLE INSULATED FOR SAFETY
- 4 POSITION CUTTING HEIGHT
- NO GROUNDING NEEDED
- 6 INCH SEMI PNEUMATIC TIRES
- AUTOMATIC MOTOR BRAKE STOPS BLADE WITHIN 5 SECONDS
- NO DANGEROUS GASOLINE STORAGE

TOOL SALE

B&D JIG SAW

MAKES STRAIGHT, CURVED AND SCROLL CUTS IN WOOD, METAL, PLASTICS & OTHER MATERIALS

- DOUBLE INSULATED
- 3200 STROKES PER MINUTE
- 2.1 AMP MOTOR
- TILTING SHOE

$11.88

- INCLUDES WOOD CUTTING BLADE

REG. 12.99

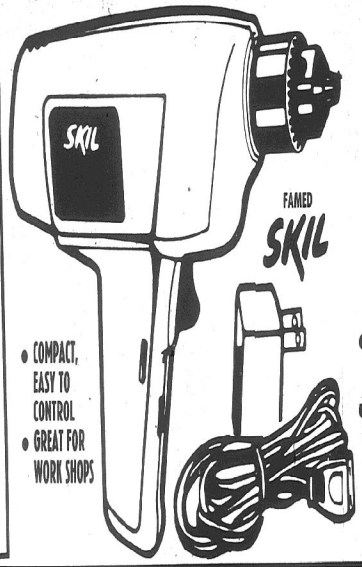

FAMED SKIL

- COMPACT, EASY TO CONTROL
- GREAT FOR WORK SHOPS

CORDLESS & REVERSIBLE 3/8 INCH DRILL & SCREWDRIVER

WITH RECHARGE UNIT

- 50% MORE POWER THAN ¼" DRILLS
- ENOUGH POWER TO DRIVE AND REMOVE SCREWS

34.88

REG. 39.99

B&D SANDER

DESIGNED FOR ONE OR TWO-HAND CONTROL, FOR GENERAL PURPOSE SANDING, FINE FINISHING WOOD, METAL, PLASTICS

- FLUSH SANDS ON THREE-SIDES
- EXTRA FAST 10,000 ORBITS PER MINUTE

REG. 17.88

$15.88

- DOUBLE INSULATED

METAL TOTE TRAY

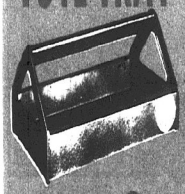

- ALWAYS HANDY FOR GARDEN OR SHOP

REG. 3.99 2.77

"AMMO DRIVETOOL" FASTENING KIT

- DRIVES PINS OR THREADED STUDS IN CEMENT, BRICK, CONCRETE, SHEET METAL

REG. 3.99

2.77

- NO DRILLING NEEDED

"SKIL" DIAL HOLESAW

- ADJUSTABLE ... CUT FROM 1-1/8" to 2-1/2"
- DRILLS WOOD, COMPOSITION BOARD, PLASTIC
- USE WITH YOUR DRILL

REG. 4.99

3.77

ADJUSTABLE DIAMOND WRENCH

- MADE OF ALLOY STEEL OF REMARKABLE STRENGTH TESTED FOR
- HARDNESS AND STRENGTH
- NICKEL CHROME PLATED

6-INCH	8-INCH	10-INCH
2.98	3.49	3.99
REG. 4.99	REG. 4.79	REG. 6.19

"USM" ELECTRIC GLUE GUN

- MELTS SOLID GLUE STICKS TO BOND WOOD, LEATHER, CLOTH & OTHER MATERIALS INSTANTLY, PERMANENTLY, WITHOUT CLAMPING
- INCLUDES GLUE STICKS, SEALER, STICKS, AND INSTRUCTIONS

REG. 5.79 4.44

TINNER'S SNIPS

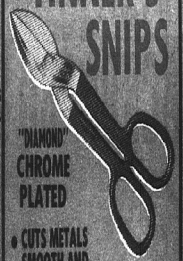

"DIAMOND" CHROME PLATED

- CUTS METALS SMOOTH AND EASY
- 12¾ INCH

REG. 6.59 4.88

LIFETIME 24-TOOTH CARBIDE SAW BLADE

COMBINATION RIP & CROSSCUT BLADES

YOUR CHOICE 6½", 7¼", OR 8"

REG. 7.99

4.99

FITS MOST POPULAR SAWS

21" TOOL BOX

- ALL STEEL

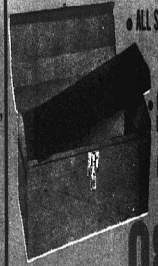

- 8-INCHES DEEP

REG. 8.99

6.88

- POSITIVE LOCK DRAW BOLT
- HI-ROOF TOP DESIGN

"BERNZ-O-MATIC" SUPER TORCH

WITH NEW IMPROVED ROTARY ACTION FLAME ... HEATS FASTER-BURNS HOTTER WITH MAPP GAS

- FOR BRAZING, SOLDERING ... HUNDREDS OF HOUSEHOLD REPAIRS

REG. 16.95 13.88

FAMED SKIL "SKIL" ½ H.P. ROUTER

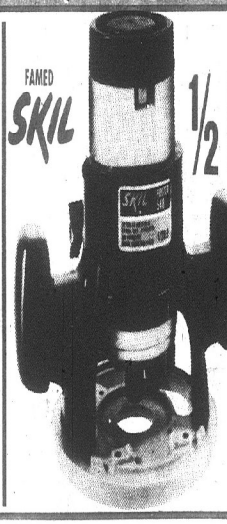

COMPACT, LIGHTWEIGHT, AND EASY TO USE ... PERFECT FOR HOME AND WORKSHOP USE

29.99

ROUTER ACCESSORY KIT

INCLUDES A STRAIGHT & CIRCULAR EDGE GUIDE AND 4 ASSORTED BITS

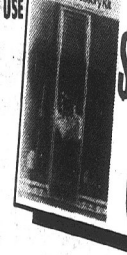

REG. 16.95

$9.88

FAMED "SKIL"

FAMED SKIL 6½-INCH "SKILSAW" POWER SAW

FAMED MODEL 534

- CUTS AT 6,000 RPM
- 1½ HP BURNOUT PROTECTED MOTOR

WITH EXTRA PANELING BLADE

- COMES WITH COMBINATION BLADE, PANELING BLADE, AND BLADE WRENCH

29.99

©COPYRIGHT, CENTRAL HARDWARE, MARCH, 1976

Famous Name "ULTRA-LITE" OPEN-FACE SPINNING SETS

ROD & REEL

DAIWA ULTRA-LITE COMBO PICTURED

YOUR CHOICE **16.88**

VALUES UP TO 29.88

CHOOSE FROM:
- DAIWA 7150 REEL, 310 ROD COMBO
- BERKLEY 435 REEL, C21 ROD
- WRIGHT McGILL 125 REEL, MLF'S ROD

DAIWA ROD & REEL SET
- STAINLESS STEEL BALL BEARING 7150 ULTRA LITE REEL
- GEAR RATIO OF 4.5 TO 1
- ANODIZED, NON-CORROSIVE SNAP OFF SPOOL, PERFECTLINE SPOOLING
- 5½ FOOT LIGHTWEIGHT ROD

BERKLEY ROD & REEL SET
- ULTRA-LITE 435 REEL WITH 4 TO 1 RETRIEVE RATIO
- ANODIZED FOLDING HANDLE
- PUSH-BUTTON SPOOL
- 5½ FOOT QUICK ACTION 2 PC. CHERRYWOOD ROD

WRIGHT-McGILL COMBO
- ULTRA-LITE 125 MULTI-DISC DRAG REEL WITH BALL BEARING HEAD & ANODIZED SPOOL
- TWO PIECE 5½-FOOT TUBULAR GLASS ROD WITH CHROME GUIDES

HIP-HIGH WADERS

WATERPROOF RUBBER WADERS FOR STREAM FISHING

REG. 12.99 **8.88** PAIR SIZES 7 TO 12

- STEEL SHANK WITH ADJUSTING KNEE HARNESS & HIP STRAP
- RUBBER, WATERPROOF
- SUSPENDERS - NOT INCLUDED
- COLLANDERED SOLE AND HEEL

CHEST WADERS

- 100% WATERPROOF RUBBER
- LARGE INSIDE POCKET
- CLEATED SOLE, HEEL
- SIZE 7 to 12
- SUSPENDERS NOT INCLUDED

REG. 14.99 **10.88** PAIR SIZES 7 TO 12

NYLON PONCHO

REG. 8.99 **6.88**

- LIGHT, YET RUGGED NYLON FOR BACK PACKERS, CANOERS AND FISHERMEN
- WATERPROOF FOR COMPLETE PROTECTION
- SNAPS AND GROMMETS FOR MANY USES
- ATTACHED HOOD WITH UNDERCHIN TIE
- FULL CUT FOR PROPER FIT

ZEBCO 202 "Zee-Bee" SPIN CAST REEL

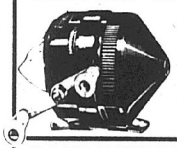

2.99

- THUMB CONTROL
- ADJUSTABLE DRAG
- CHANGEABLE SPOOL
- STAINLESS SPINNER HEAD
- COMPLETE WITH LINE

ZEBCO 33 SPIN-CAST REELS

REG. 12.99 **9.99**

- SELECTIVE ANTI-REVERSE
- WARNING CLICK
- STAINLESS STEEL COVERS
- SPRING LOADED DRAG
- COMPLETE WITH LINE

BASS BUSTER BEETLE

- ¼ OUNCE SIZE

REG. 39¢ **29¢** EA.

BEETLE SPINNERS

BASSBUSTER

- 1/8 OUNCE SIZE
- ASSORTED COLORS

REG. 59¢ **49¢** EA.

Maribou jigs

PROVEN FISH CATCHER

CHOICE OF: 1/16 OZ. 1/8 OZ. 1/4 OZ.

29¢

VALUES UP TO 49¢

YAKIMA'S SUPER ROOSTER TAILS

WIDE SELECTION OF COLORS
- 1/4 OZ. SIZE
- 1/8 OZ. SIZE

REG. 89¢ **69¢** EA.

SPINNING NETS

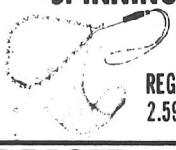

- ALL ALUMINUM HOOP
- HANDLE HAS SHOCK CORD

REG. 2.59 **1.99**

TRILENE MONOFILAMENT

- CHOOSE FROM 2 THROUGH 20 POUND TEST LINE

99¢ to 2.89

Genuine "BETTS" CRAPPIE MADNESS JIGS

- WIDE SELECTION OF COLORS
- 1/32 oz. - 1/16 oz. - 1/8 oz.

CARD OF 12 JIGS REG. 1.49 **99¢**

MEN'S DELUXE 27" 10 SPEED RACER WITH DISC BRAKES

AMF JAVELIN

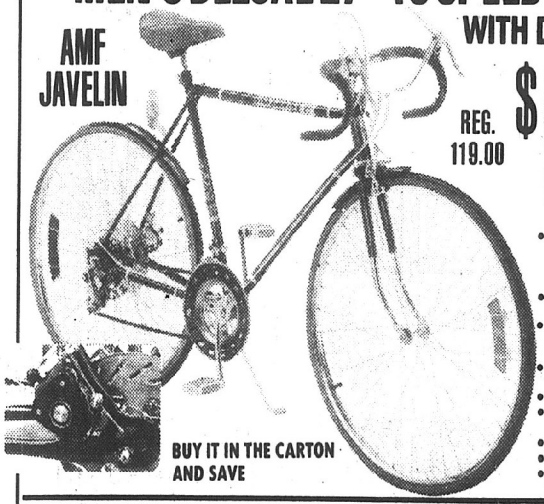

REG. 119.00 **$99** TAKE ALONG

- LIGHTWEIGHT 22" DIAMOND FRAME COFFEE METALLIC FINISH ON FRAME AND SPLASH FENDERS. GOLD-COLOR ACCENTS
- 10 SPEED SHIMANO EAGLE DERAILLEUR
- FRONT CALIPER BRAKE WITH EXTENSION LEVER AND QUICK RELEASE
- CHROMED STEEL RACING HANDLEBAR
- DELUXE TAN RACING SADDLE
- ALLOY EASY-REACH DUAL STEM SHIFTERS
- POWERFUL DISC BRAKE
- STEEL RAT-TRAP PEDALS
- 27 x 1¼" GUMWALL TIRES

BUY IT IN THE CARTON AND SAVE

HUFFY THUNDER ROAD

- 20 INCH MODEL IN ENDURO BLACK
- TWIN CANTILEVERED FRAME WITH EXTRA WIDE TOE PLATES
- SINGLE SPEED, COASTER BRAKE
- KNOBBY TIRES, WAFFLE STYLE GRIPS
- FRONT AND SIDE NUMBER PLATES
- THICK PADDED CUSTOM SADDLE

REG. 69.95 **59.95** TAKE ALONG

- BUY IN THE CARTON & SAVE
- THE ONES YOU'VE SEEN ON TELEVISION

HUFFY MOTOCROSS STAR SPANGLER

- RED WHITE & BLUE FINISH
- MOTORCROSS HANDLE BARS WITH WAFFLE GRIPS
- CUSTOM BANANA STYLE SEAT
- 20x1:75 TIRES

REG. 59.95 **49.95** TAKE ALONG

AMF MEN'S "PRO-TOUR" 10-SPEED RACER WITH STEEL HOODED CENTER-PULL CALIPER HAND BRAKES

- HAS A LIGHTWEIGHT 22" DIAMOND FRAME, LADY'S 19 INCH
- 10 SPEED DERAILLEUR
- CENTER-PULL CALIPER BRAKE WITH EXTENSION LEVERS
- STEEL RAT TRAP PEDALS, EASY-REACH DUAL STEM SHIFTERS

REG. 89.99 **69.99** TAKE ALONG

GOLF CLUB SALE!

- ALL WEATHER COMPOSITION GRIPS AND LITE-STEEL SHAFTS

WILSON'S "JOHNNY MILLER" STRATA-BLOCK HEAD

11-Pc. GOLF CLUB SET

- "SOLE-WEIGHTING" LOWERS THE CLUB HEAD CENTER OF GRAVITY & MAKES IT EASIER TO HIT DOWN AND THROUGH THE BALL, THUS GETTING IT UP IN THE AIR MORE CONSISTENTLY
- "TOE & HEEL WEIGHTING" WIDENS "SWEET SPOT" FOR MORE CONSISTENT TRUE HITS
- 1, 3, 4 WOODS & 3-9 IRONS and PITCHING WEDGE

$88

REG. $139.00

WILSON BALL GLOVES

WILSON GLOVES ARE MADE OF SELECT LEATHER WITH DURABLE LACING AND DEEP PADDED POCKETS

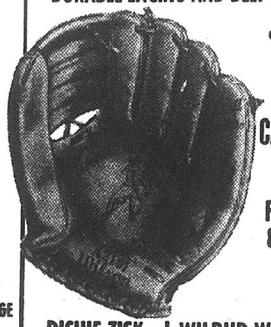

- GLOVES FOR THE INFIELD, OUTFIELD AND THE SOFTBALL PLAYER

CATFISH HUNTER SPECIAL

REG. 8.99 — 7.88

RICHIE ZISK	WILBUR WOOD	DAVE CASH
REG. 13.99	REG. 18.99	REG. 22.99
11.88	14.88	18.88

ALL PURPOSE SHOES

- CUSHION SOCK LINING
- CLEAT MOLDED SHOES

REG. 5.99 — 3.88

UNI-ROYAL NAUGALON UPPERS

GOLF SHOES

- REMOVABLE STEEL CLEATS
- CUSHION SOCK LININGS
- PVC SOLES

YOUR CHOICE ALL WHITE OR GOLD/BROWN ON TAN

REG. 19.99 — 12.88 SIZES 8 to 11

WILSON GOLF GLOVES

- ASST. COLORS

FULL FINGER NYLON REG. 1.99 — 99c

SYNTHETIC SUEDE REG. 4.99 — 3.99

STEEL CLEAT BASEBALL SHOES

- 2 PC. PRO-STYLE STEEL CLEATS WITH STEEL PLATE
- BLACK NAUGALON WITH WHITE TRIM
- SIZES 6 TO 12

6.88 REG. 9.99

GENUINE "WILSON" SPORT RACKET

TENNIS RACKETS

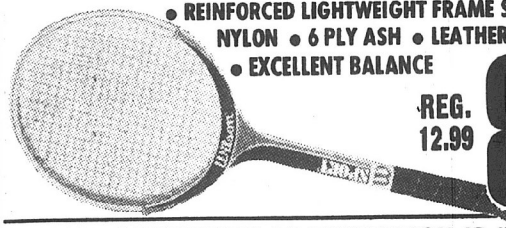

- REINFORCED LIGHTWEIGHT FRAME STRUNG WITH NYLON
- 6 PLY ASH
- LEATHER GRIP
- EXCELLENT BALANCE

REG. 12.99 — 8.88

WILSON "SOVEREIGN" OR "SOVEREIGN JR."

- THE PERFECT FIRST RACKET. IT FEATURES 6-PLY HARDWOOD BOW AND A PADDED VINYL GRIP. DESIGNED FOR THE YOUNGER PLAYER

YOUR CHOICE REG. 9.99 — 6.88

CHRIS EVERT or JIMMY CONNORS RACKETS

- FEATURES 6 PLY ASH BOW AND 4 LEATHER GRIP
- CROSSED NYLON STRINGS

YOUR CHOICE — 12.88 REG. 15.99

WILSON KRAMER FLIGHT or EVERT PRESTIGE

- MEN'S AND WOMEN'S MODELS
- LEATHER GRIP
- WILSON'S FINEST QUALITY RACKETS

YOUR CHOICE — 15.88 REG. 19.99

WILSON TENNIS BALLS

WHITE	YELLOW
REG. 2.69 — 2.19	REG. 2.99 — 2.39

BACKBOARD & GOAL

Snabilla

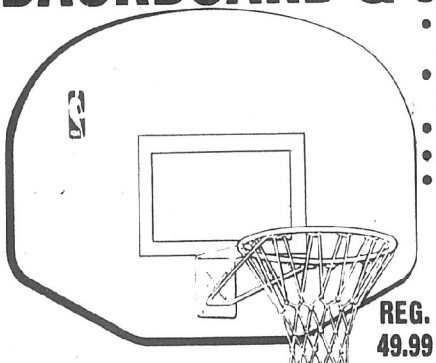

- BACKBOARD IS FIBERGLASS & ENDORSED BY N.B.A.
- 36"x54" BACKBOARD IS PRE-DRILLED
- REGULATION SIZE STEEL GOAL
- HAS ORANGE TARGET AREA
- ALL-WEATHER NET

REG. 49.99 — 39.99

1/2" THICK 36"x48" BACKBOARD & GOAL COMBO — 1/2" STEEL GOAL & NET REG. 19.99 — 14.99

3/4" THICK 36"x48" BACKBOARD & GOAL COMBO — 5/8" STEEL GOAL & NET REG. 24.99 — 19.99

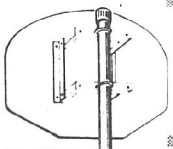

15-FOOT BASKETBALL POLE

- STEEL WITH PLASTIC CAP
- ALUMINUM FINISH

REG. 39.99 — 34.99

BASKETBALL POLE BRACKETS

REG. 7.99 — 5.99

BASKETBALL GOAL ROOF BRACKETS

REG. 8.99 — 6.99

CONVERSE LO-CUT BASKETBALL SHOES

SIZES 6 TO 12

REG. 12.99 — 10.39

SOUNDESIGN
STEREO

MUSIC SYSTEM

IT'S COMPLETE WITH 2-WAY 8" DUOCONE SPEAKS IN BEAUTIFUL WOODGRAIN CABINETS

AM/FM-STEREO RECEIVER, 8-TRACK TAPE PLAYER/RECORDER, RECORD CHANGER, & SPEAKERS

- INCLUDES FM DIPOLE ANTENNA, 45 RPM ADAPTER, DUST COVER, AND TWO MICROPHONES

REG. 259.95

$179.95

FAMED "SOUNDESIGN"

AM/FM PORTABLE RADIO

- BUILT-IN AFC FOR BETTER FM
- OPERATES ON HOUSEHOLD CURRENT OR BATTERIES
- 3½" SPEAKER
- TELESCOPIC SWIVELING ANTENNA

CUT TO **16.88**

FAMED "SOUNDESIGN"

AM/FM DIGITAL CLOCK RADIO

- LETS YOU WAKE TO AM/FM RADIO OR BUZZER ALARM
- LIGHTED 24-HOUR DIGITAL LEAF CLOCK ... EASY TO READ NUMERALS
- SLIDE-RULE TUNING

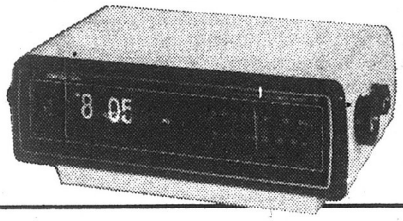

28.88

OUR OWN "MASTER SERVICE"
GLASS-LINED GAS HEATERS

WATER HEATERS

- WITH NEW SILICLAD BURNER THAT SUPPLIES A VIRTUALLY INEXHAUSTIBLE AMOUNT OF HOT WATER ... REPLACE YOUR OLD UNIT TODAY
- DOUBLE GLASS-LINED TANK INTERIOR TO INSURE CLEAN RUST FREE WATER THROUGHOUT LONGER TANK LIFE. THICK BLANKET OF NON-PACKING FIBERGLASS GIVES POSITIVE LIFE LONG INSULATION OF HEATER

30-GALLON
REGULAR 110.99
$83

40-GALLON
REGULAR 124.99
$93

GAS WATER HEATER INSTALLATION KIT

- EVERYTHING YOU NEED FOR FAST, EASY INSTALLATION
- *2 FLEXIBLE WATER LINES, A 2 FT. FLEXIBLE GAS LINE, TEFLON TAPE DOPE, TWO ¾" COPPER COMPRESSION FITTINGS

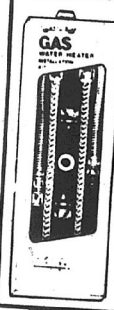

REG. 23.99
17.99

OUTDOOR WALL

LANTERN

TRADITIONAL STYLING AT ITS BEST, MADE OF DURABLE PLASTIC, COMPLETELY RUST-PROOF

- DECORATIVE TORCH HANDLE
- ONE-PIECE TOP HINGES OPEN FOR EASY BULB REPLACEMENT, SNAPS CLOSED
- 17" HIGH, 7¾" WIDE, EXTENDS 8¼"

REG. 10.29

7.99

- CLEAR FLEMISH PANELS

FINE HEXAGON WALL LANTERNS

- HINGED TOP
- 23" HIGH, 10" WIDE, EXTENDS 10"
- MATTE BLACK WITH AMBER FLEMISH PANELS

REG. 20.39 **16.99**

- DURABLE PLASTIC WITH TORCH HANDLE
- RUST-PROOF, VIRTUALLY UNBREAKABLE
- 31" HIGH, 10" WIDE, EXTENDS 10"
- FLEMISH PANELS

REG. 24.39 **18.99**

"TOWN" & COUNTRY WASHERLESS"

FAUCETS

COMPLETE WITH POP-UP DRAIN

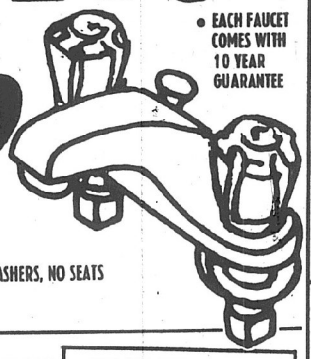

- EACH FAUCET COMES WITH 10 YEAR GUARANTEE

REG. 23.79 **18.99**

- A COMPLETE WASHERLESS FAUCET
- NO SPRINGS, NO WASHERS, NO SEATS TO REPLACE

KITCHEN FAUCET

COMES WITH FULL 10-YEAR GUARANTEE

WASHERLESS FAUCET

"TOWN & COUNTRY"

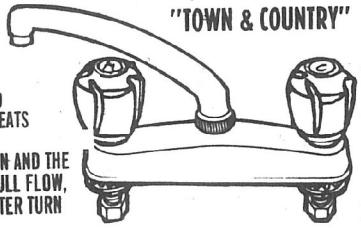

- NO SPRINGS, NO WASHERS, NO SEATS TO REPLACE
- A QUARTER TURN AND THE WATER IS ON FULL FLOW, ANOTHER QUARTER TURN SHUTS IT OFF

WITHOUT SPRAY REG. 21.49 **15.99**

WITH SPRAY REG. 26.99 **19.99**

FAMED "BISSELL"

CARPET SWEEPER

- A FULL SIZE PRESTIGE SWEEPER
- SWING-OVER HANDLE FOR TWO DIRECTIONAL SWEEPING
- THICK CUSHION BUMPER PROTECTS FURNITURE
- POSITIVE TRACTION WHEELS FOR EFFICIENT SWEEPING ACTION

REG. 12.99 **$9.88** CENTENNIAL MODEL

O'CEDAR LONG HANDLE SPONGE MOP

- WITH POWER STRIPPER FOR SCRUBBING OFF DIRT
- LONG-LASTING SPONGE

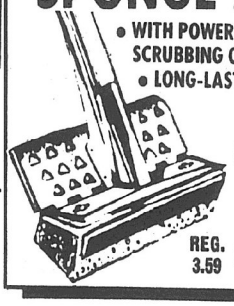

REG. 3.59 **2.99**

"JOHNSON"

PLEDGE

- WAXED BEAUTY INSTANTLY AS YOU DUST
- ENRICHED FORMULA HAS NATURAL WAXES
- SPRAY ON ... WIPE CLEAN

YOUR CHOICE
LEMON OR NEW NATURAL WOOD SCENT PLEDGE

REG. 1.79 **$1.35** 14 OZ.

TUNE UP · FIX UP YOUR CAR!

WE STOCK EVERYTHING YOU NEED TO DO-IT-YOURSELF ... SAVE TIME AND MONEY

"MAXI-RAMP" CAR RAMPS

1-PIECE 5000 LB. CAPACITY RAMPS

19.95 REG. $24.95 PAIR SAVE $5

STATIONARY STEP-STAND

MAKES IT EASY TO REACH THOSE HARD TO GET AT PLACES ... FITS MOST RAMPS **5.49** REG. $6.49

TIMING LIGHT

RAC **12.88** REG. 16.95

WITH COMPLETE DO-IT-YOURSELF INSTRUCTIONS ... SAVE GAS TIME AND MONEY

POWER FROM 110 VOLTS INSURES SHARP, BRILLIANT WHITE LIGHT FOR EASY, ACCURATE TIMING ... STOPS TIMING MARK WHILE ENGINE IS RUNNING DETECTS WORN DISTRIBUTOR SHAFT AND MANY OTHER TROUBLES, TOO

TUNE-UP SETS

PRE-ASSEMBLED POINT, ROTOR AND CONDENSER

1.98 to 3.98 MOST CARS

DISTRIBUTOR CAPS

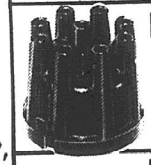

1.98 to 2.59 MOST CARS

IGNITION WIRE SET

"HYPALON" CABLES FOR FASTER STARTS

2.98 6 CYL. SET | **3.49** 8 CYL. SET

AUTO CREEPER

GREAT FOR WEEK-END MECHANICS

- BOLTED CONSTRUCTION
- LOW SLUNG HARDWOOD FRAME WITH NYLON ROLLERS
- WEIGHS ONLY 10½ LBS.

SAVE $2 **6.95** REG. $8.95

CAR BODY REPAIRS!

"BLACK MAGIC" KITS

½ PINT KIT **1.29**

PINT KIT **$2.29**

QUART KIT **$3.49**

6-PIECE KIT IS ALL YOU NEED FOR REPAIRS ON METALS, WOOD, PLASTIC ... FOR CARS, BOATS, AND HOME USE TOO

"DUPLI-COLOR" SPRAY PAINT

1.98 6-OZ. CAN

COLORS TO DUPLICATE THE ORIGINAL CAR FINISH ON MOST CARS

YOUR CHOICE ...

- WINDSHIELD SEALER
- MUFFLER SEALER
- FAN & "V" BELT DRESSING

PRICED AT ONLY..... **88¢** EACH

What do you need from Central Hardware

COMPLETE BOAT RIG

INFLATABLE 2 MAN BOAT

- COMPLETE WITH 2 INFLATABLE CUSHIONS, 2 OARS, FOOT PUMP

IDEAL FOR BOTH THE SERIOUS FISHERMAN AND THOSE WHO JUST ENJOY WEEKEND WATER FUN

- GALA RED, WHITE, AND BLUE
- BIG 54x84 INCH SIZE
- HEAVY-DUTY VINYL BODY

REG. 39.99

19.99

1/2 OFF COMPLETE OUTFIT

STAINLESS-STEEL SINK BOWLS

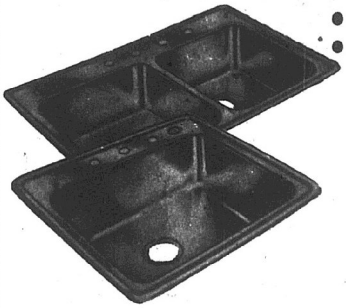

- RESISTS RUST AND ACID
- NEVER CHIPS OR TARNISHES

22 x 25 INCH SIZE

SINGLE BOWL REG. 27.99 **$18**

22 x 33 INCH SIZE

DOUBLE BOWL REG. 37.49 **$24**

IDEAL FOR THAT BUILT-IN SINK YOU HAVE WANTED FOR THE KITCHEN OR BAR

AM/FM STEREO DIGITAL CLOCK RADIO

- PLAYS AM-FM STEREO BROADCASTS
- WAKE TO AM-FM OR BUZZER
- DELUXE 24 HOUR DIGITAL LEAF CLOCK
- LIGHTED CLOCK FACE
- SLEEPSWITCH PLAYS UP TO 3 HOURS, AUTOMATICALLY TURNS OFF
- TONE CONTROL
- TWO 3" FULL RANGE SPEAKERS

SOUNDESIGN

44.88 REG. 69.95

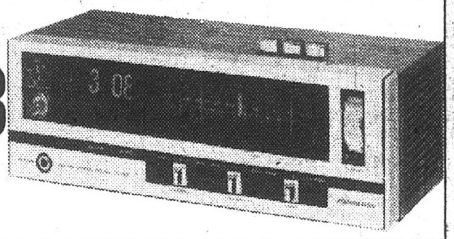

MODEL 3933

DOUBLE CYLINDER DEAD LOCKS

"KWIKSET"

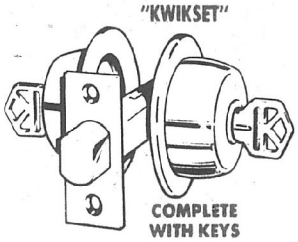

COMPLETE WITH KEYS

- KEY RETRACTS BOLTS FROM BOTH SIDES
- POLISHED BRASS FINISH, ADJUSTABLE

REG. 11.59 **8.88**

VINYL FOLDING DOOR

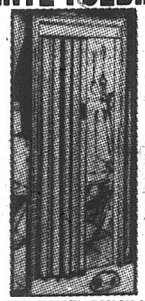

Genuine CLOPAY

FITS OPENINGS UP TO 32 x 80 INCHES

- EXTRA-HEAVY, TOUGH VINYL PLASTIC
- IDEAL FOR CLOSETS, PLAYROOMS, STORAGE

REG. 4.99 **3.99** BEIGE

GOLF BALLS

- REMARKABLE DISTANCE BALL THAT DEFIES ABUSE ... CONFORMS TO P.G.A. STANDARDS

REG. 5.99 **3.99** DOZEN

6 FOOT LADDERS

LARGE WORK SHELF

- STURDY WOOD LADDER THAT HANDLES MOST JOBS AROUND THE HOME ... FOLDS FLAT

REG. 12.79 **9.97**

OPEN A CENTRAL HARDWARE CHARGE ACCOUNT TODAY!

- REVOLVING -30 DAY OR TAKE MONTHS TO PAY
- 90 DAY-NO SERVICE CHARGE ... PAY IN 3 EQUAL PAYMENTS
- HOME MODERNIZATION ACCOUNT - CONVENIENT PAYMENTS TO FIT YOUR BUDGET
- PAYMENT ON COMPLETION-WHERE INSTALLATION IS DESIRED WE'LL BILL YOU ON COMPLETION OF JOB

CENTRAL HARDWARE

USE OUR 90-DAY CASH PLAN

- NO DOWN PAYMENT
- NO SERVICE CHARGE
- UP TO 3-MONTHS TO PAY ... 3 EQUAL PAYMENTS

USE CENTRAL HARDWARE or MASTER CHARGE

©COPYRIGHT, CENTRAL HARDWARE, MARCH, 1976

Charge With Your BankAmericard or Mastercharge

SUPPLEMENT TO THE
Granite City Press-Record
THURSDAY, MAR. 4, 1976

Walgreens BIG 2 BUYS!

Get your Walgreens worth!

Walgreens MULTI-VITAMINS
Reg. $1.29 with iron or reg. $1.19 without. Bottle of 100 tablets. Money-saver!

Sale! 2 FOR 1.59

★ BUY 2 AND SAVE BIG ON FAMOUS ADVERTISED BRANDS!

★ SAVE all the way up to 50% on WALGREENS OWN FINE BRANDS!

SUPER SOFT PUFFS
Pack of 260 by Curity for cosmetic and nursery use.

Sale! 2 FOR 1.19

Reg. 99¢ Crib Age BABY CARE NEEDS
- SHAMPOO—16 ounce.
- POWDER—14 ounce.
- LOTION—16 ounce.
- OIL—16 ounce.

Sale! 2 FOR 1.39

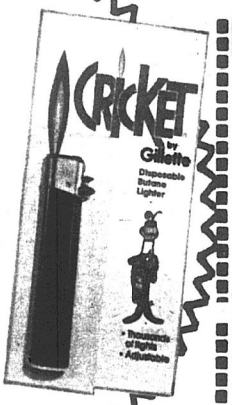

Sale!
CRICKET LIGHTER
Disposable butane Gillette lighter.

2 FOR 1.49

Reg 49¢ Hershey's
Plain or Almond. Or 44¢ Nestle plain or Crunch.

Sale! 2 FOR 67¢

SALE PRICES thru SUN. MARCH 7
Limited-time Sale Prices are indicated by *Sale!* Any others are our low everyday Walgreen prices.

Ample stocks have been ordered, but if a sell-out occurs, RAIN-CHECKS are available on any reorderable items.

Some regular prices quoted may vary at some stores.

WALGREEN COUPON

ROLAIDS ANT-ACID TABLETS
Roll of 12 thru 3/7/76. Limit 2.
2 for 29¢
Without coupon 24c ea.
Limit 1 coupon per customer.

WALGREEN COUPON

WORTHMORE PANTY HOSE
No. 8010 now thru 3/7/76. Limit 4.
2 for 78¢
Without coupon 78c ea.
Limit 1 coupon per customer.

WALGREEN COUPON

SCOT TISSUE 1000 SHEETS
Coupon now thru 3/7/76. Limit 2.
2 for 49¢
Without coupon 32c ea.
Limit 1 coupon per customer.

WALGREEN COUPON

TONE COCOA BUTTER SOAP
3½ ounce. Now thru 3/7/76. Limit 2.
2 for 39¢
Without coupon 23c ea.
Limit 1 coupon per customer.

WALGREEN COUPON

9-OZ. JIFFY CAKE MIXES
3 types. Now thru 3/7/76. Limit 2.
2 for 45¢
Without coupon 29c ea.
Limit 1 coupon per customer.

Right reserved to limit quantities on all items. Coupons void where prohibited. © Walgreen Co. 1976

FABULOUS SAVINGS ON

Walgreens LABORATORY FRESH VITAMINS

Sale!

PETROLEUM JELLY, 1-LB.

White. Safe plastic jar. REGULARLY 93¢

2 FOR 1.49

Sale!

ASPIRIN for CHILDREN, 36s

1¼-gr. in two flavors. Reg. 31¢! Safety cap!

2 FOR 49¢

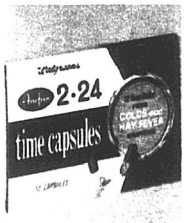

Sale! 2/24

Time Capsules

12-hr. sustained cold relief. Reg. 89¢, 10's

2 FOR 99¢

Sale! **Stannous Fluoride** Toothpaste

Aids in reducing tooth decay. Reg. 75¢ 7-oz.

2 FOR 1.19

WALGREEN VITAMINS—DATED for Freshness, SEALED for Purity!

Children's Animal Shaped Vitamins

Chewable 'Circus Mates'. Plain or With Iron. Reg. $1.89-$1.99

Sale! 100s 2 FOR 2.98

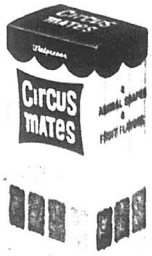

Sale!

Super B-Complex w/Vitamin C & B12

With Iron or Plain. 100's

BUY 2 AND SAVE $2.60!

Reg. $4.29 2 FOR 5.98

Reg. $5.69

Sale! **SUPER GERIATRIC, 100's**

Hi-potency vitamins-minerals. Buy 2, Save $5.40

2 FOR 5.98

Sale! **Hi-Potency THERAPEUTIC M**

Vitamins-minerals, 100's

Buy 2 and Save $3.00!

Reg. $3.98 2 FOR 4.96

Sale!

BUY 2 AND SAVE $1.79

VITAMIN B6, 50-mg.

Reg. $2.69 100 tablets 2 FOR 3.59

BUY ONE—GET ONE FREE!

VITAMIN B12, 100-mcg.

Reg. $3.19 100 tablets 2 FOR 3.19

BUY-2 SALE for SUPER VITAMIN SAVINGS

Get your Walgreens worth!

Sale!

Dicalcium Phosphate

From Walgreens Laboratories. 100 tablets. Reg. $1.59

BUY 2 AND SAVE $1.20!

2 FOR 1.98

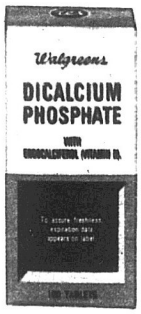

Sale!

Iron & Vitamin FEM-TABS

Walgreens Laboratory product. 100 tablets. Reg. $2.49

BUY 2 AND SAVE $2.00!

2 FOR 2.98

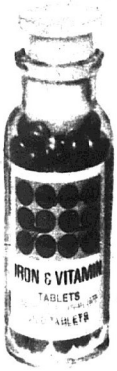

Pete Maravich (NEW ORLEANS)

WALGREEN VITAMINS

USED BY THE NBA PLAYERS ASSOCIATION

DO AS THE STARS DO. Fortify your diet with vitamins from Walgreens Laboratories. Keep fit!

Elvin Hayes (WASHINGTON)

NBA

NATIONAL BASKETBALL PLAYERS ASSOCIATION

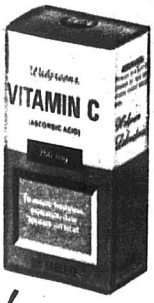

Sale!

Vitamin E, 200 I.U.

BUY 2 AND SAVE $3.00!

Reg. $3.98 100 capsules 2 FOR 4.96

400 I.U., Reg. $5.98 100's Buy 2, Save $4! 2 FOR 7.96

Sale!

Vitamin C, 250-mg.

BUY 2 AND SAVE $1.50!

Reg. $1.49 100 tablets 2 FOR 1.48

500-mg., Reg. $1.98 100's Buy 2, Save $1.50 2 FOR 2.46

Extra Special!

SUPER AYTINAL

50 FREE with 100!

Yes, get 50 free when you buy 100 wide range Vitamin & Mineral formula tablets.

150 in all! 5.98

Why YOU SHOULD BUY WALGREEN LABORATORY BRANDS:

Highest Quality!

Because we make them in our *own* Laboratories, we can insist on *best* ingredients, we can proudly bring you *exceptional* quality.

Potency, Purity!

From formulation to packaging, we protect the potency and the purity of our Walgreen brands with the strictest of controls.

The Best for Less!

We use every modern production efficiency and *there's no middle-man cost* so we can afford to sell to you for much LESS!

THIS MAN PERSONALLY GUARANTEES THEIR UNEXCELLED QUALITY

His name is Charles R. Walgreen III

"I know the quality that goes into every fine Walgreen brand, so I personally guarantee every one. You must be pleased, or your money back."

C. R. Walgreen
President

Extra Special!

Pack of 48 Glycerin SUPPOSITORIES

Adult size.
Reg. $1.19
Sale!
89¢

With Pride
FROM WALGREENS LABORATORIES

TRUST IN THIS EMBLEM FOR FINE QUALITY

RELY ON WALGREEN PRODUCTS FOR EXTRA ECONOMY

Get your Walgreens worth!

More GREAT 'BIG 2' BUYS!

CONTACT LENS SOAKING SOLUTION
4-oz. size.
Reg. $1.49
or **WETTING SOLUTION**
2-oz. size.
Reg. $1.39
Sale!
2 FOR 1.99

Sale! **PINT MOUTHWASHES**
Reg. 79c Fresh Breath, Oracol, Pleasant Tasting, or Orlis. *Mix or match . .*
2 FOR 1.29

Reg. 98¢
12-oz.
Sale!
Antacid M Liquid
Buffered. Soothes, relieves gastric acidity.
2 FOR 1.59

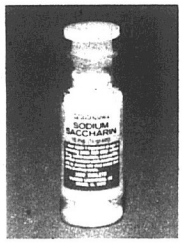

Sale! **1,000 SACCHARIN**
Sodium ¼-gr. sweetener.
REGULARLY 89¢
2 FOR 1.29

Sale! **Sweetening Solution, 8-oz.**
Sugar free for foods & beverages. Reg. 99¢
2 FOR 1.59

Sale! **After Shave or Pre-Electric**
Walgreens ample 5-oz. size lotions in popular types. Regularly 89¢
2 FOR 1.29

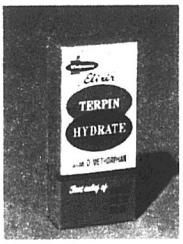

Sale! **Terpin Hydrate for Coughs**
With D-Methorphan.
Reg. $1.29, 4-oz.
2 FOR 1.89

Sale! **Medicine Chest Needs**

- WITCH HAZEL, 8-oz.
- EPSOM SALT, 8-oz.
- Tincture Merthiolate, 1-oz.
- GLYCERIN, 2-oz.
- Spirit of Camphor, 1-oz.
- Tincture Iodine, 1-oz.

Reg. 49c to 79c! Choice :
2 FOR 79¢

Sale! **Comfort Shave w/14% Baby Oil**
Conditions tender skin! Reg., menthol or lime.
Reg. 89¢ big 11-oz.
2 FOR 1.29

Sale! **Denture Effervescent Tabs**
Color-timed cleanser.
Reg. 89c pack of 40.
2 FOR 1.49

When you spend your dollars. . .

Get your Walgreens worth!

Sale! **PLASTIC HOUSEWARES**

- ½-bushel Laundry Basket
- 28-quart Waste Basket
- 10-quart Utility Pail
- 15-quart soft Dish Pan
- 3-compartment Carrier
- Bowl Brush and Holder

REG. $1.39 to $2.49.
YOUR CHOICE . . . $1.00

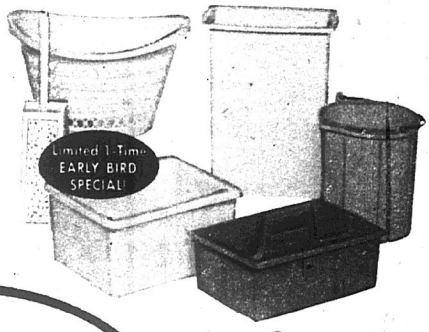

Sale!

PAINT 'n WEAR

Clothes painting kit with iron-on design, 6 paints.
REG. $1.19 . . . . . $1.00

any ONE $1

Sale!

MR. COFFEE II

Automatic drip brewer makes ten cups of coffee in 4 minutes.
REG. $27.97

24.88 CB500

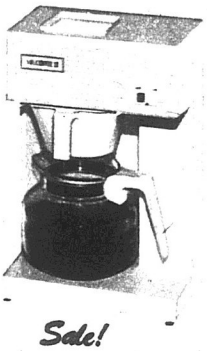

Sale!

FLAIR PENS

3 FOR 1.00

Now! Special reinforced tip. Red, blue or black.

31-oz. GLASS

Pepsi-Cola, Coca-Cola labels.
Everyday low price $1.00

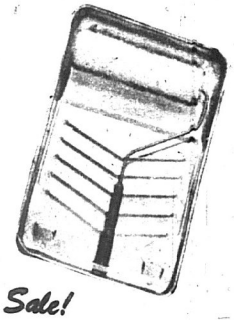

Sale!

ROLLER & TRAY

Painting kit. 9-in. size.
REG. $1.88 . . . $1.00

Water Sprayer

For indoor plants. Spout.
Everyday low price $1.00

Ceramic Planter

3¾-in. top. Watering tray.
Everyday low price $1.00

Sale! **Scarf Hat**

2 FOR 3.00

Reg. $2.99. Soft jersey in fashion-right colors.

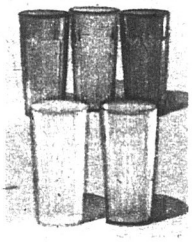

Sale! **Tumblers**

2 FOR 49c

Reg. 37c ea. Fluted 11-oz. plastic tumblers.

Sale! **SOLID AIR FRESHENER**

Walgreens 10-oz. 4 types.
REG. 79c . . . . . 2 for $1.00

Sale! **LYSOL BOWL CLEANER**

Big 16-oz. disinfectant.
REG. 67c . . . . . 2 for $1.00

Sale! **Walgreen Spray Starch or Glass Cleaner**

18-oz. cleaner,
22-oz. starch.
REG. 67c-77c
2 for $1.00

any TWO $1

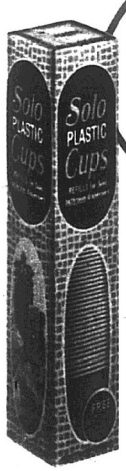

Sale!

Plastic Solo Cups

80 refills for bathroom dispensers. 3½-oz.

2 for $1.00

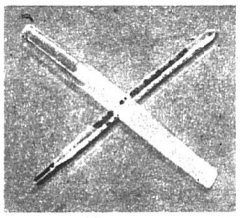

Sale! **Dental Floss**

375-ft. Physicians & Surgeons.
REG. 88c . . . . . 2 for $1.00

Sale! **FEVER THERMOMETER**

Accurate Atlas. 2 types.
REG. $1.09 . . . . 2 for $1.00

Sale! **BROOM**

REG. $3.29 **2.44**

EMPIRE. Split plastic tips pick up fine dust.

Sale! **GLOVES**

REG. 98c **68c**

Walgreens latex Fluff. Soft lining . . . easy on.

STILL MORE

BIG 2 BUYS!

Get your Walgreens worth!

Sale!

Nature's Finest VITAMIN E CREAM or CLEANSER

CHOICE

2 FOR 1.98

Reg. $1.98 each. Moisturizers with vitamins A, D and E. 4-oz. each.

Extra-Strength Anti-perspirant Powder or Spray

Reg. 98c ea. Effective, lasting protection. No-sting, anti-stain 7-oz.

Sale!

2 FOR 1.39

QUART OF RICH HERBAL or MILK BATH

Reg. $1.98 each. Lush, fragrant and so good on winter-parched skin.

Sale!

2 FOR 2.39 Quarts

DRY TIME ROLL ON

Reg. 89c each. Anti-perspirant. 2-ounce.

Sale!

2 FOR 99c

BALSAM CONDITIONER

Reg. $1.29 each. Protein-rich Formula 20.

Sale!

2 FOR 1.89 16-oz.

Moisturizing Hand Lotion

Reg. $1.09 ea. Tender Loving Care. 2 types.

Sale!

2 FOR 1.69 16-oz.

SUMMER'S EVE *Sale!*

2 FOR 69c

4½-oz. disposable douche.

SEASON to SEASON

Reg. $1.29 ea. Non-aerosol spray net. 8-oz. *Sale!*

2 FOR 1.99

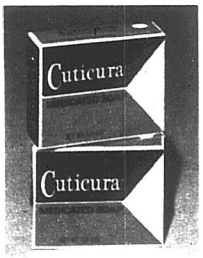

CUTICURA

Sale! **2 FOR 89c**

Medicated 5½-oz. bath bar. Triple-milled. **Reg. 67c**

REG. $1.49 each

COCOA BUTTER

Sale! **2 FOR 1.99**

Facial moisture cream. Smoothing Sauna 8-oz.

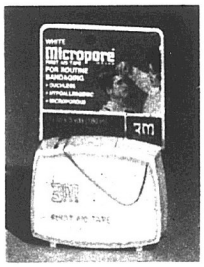

MICROPORE

Sale! **2 FOR 89c**

Reg. 69c each. First aid tape. Porous ½x180-in.

Extra Special!

REG. 79c

NAIL POLISH REMOVER

Beauty Shoppe. Non-smear 8-oz. 2 types.

Sale!

59c

LIP SOOTHERS

Sale! **2 FOR 67c**

Reg. 57c Blistex (0.14-oz.) Ointment, Blistik Balm.

WALGREENS SHAMPOOS

Sale! **REG. 79c** **2 FOR 1.29**

Four good-for-your-hair formulas. Choose the one just right for you. Large 16-ounce.

CURAD BONUS

Sale! **2 FOR 1.33**

80 "ouchless" bandages. Transparent or plastic.

IS A WORLD OF VALUE FOR YOU! *Get your Walgreens worth!*

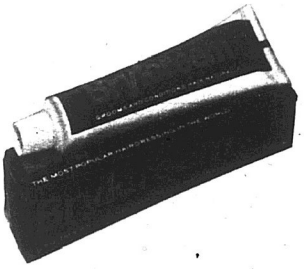

BRYLCREEM DRESSING
Makes hair shape-up, shine! 4.5-oz.
Sale! **99¢**

REGULAR $1.36 CALGON
Bath oil beads or bubble bath. 16-oz.

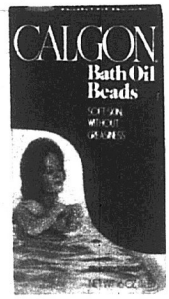

Sale! **99¢**

OIL OF OLAY LOTION
Moisturizing skin care. four ounce.

Sale! **2.29**

MITCHUM CREAM ANTIPERSPIRANT
Exceptionally effective! 2 ounces.
Sale! **1.97**

. . . when we say
Get your Walgreens worth!
we don't just mean price

We mean the *plus* of our really great selection. Walgreens gives you the very best in beauty options.

We mean the *bonus* of expert, personalized care by our famed Gal-in-Blue beauty consultants.

Think of it this way. Getting your Walgreens worth is getting more of what you're *really* looking for.

HEAD & SHOULDERS
Dandruff control shampoo. 11 ounce lotion.
Sale! **1.87**

LIQUID EYE SHADOW
Soft shimmer of lasting color from Cover Girl. Subtle, lovely!
Sale! **1.17**

MONSIEUR JOVAN

4-oz. men's cologne. Attractive everyday Walgreen price
7.50

Save on NIVEA CREME
Reg. $1.66 skin-smoother. 6-ounces.
Sale! **99¢**

Nutri-Tonic Home Perm
In 3 custom formulas. Reg. $1.77.
Sale! **1.57**

Sale!
CLAIROL COLOR
Truly natural. Just shampoo-in.
NICE 'N EASY
2 for 2.97

Matchabelli's
AVIANCE SPRAY COLOGNE
1.7 ounce, everyday value priced.
4.50

Protein-Rich
Balm Barr Nail Gro
½-oz. for strong nails. Everyday Walgreen price.
3.00

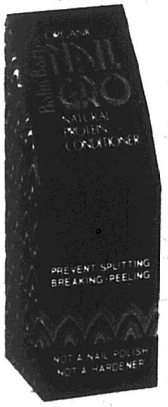

New! Max Factor
BLUSHING BEAUTY
Cream blush-on-a-stick. Everyday value price.
3.00

Regularly 88c
DUPONT COMB PACK
Pack of 6 assorted nylon combs.
Sale!
59¢

Get your Walgreens worth! WALGREENS WORLD OF BEAUTY

Sale!

BIG MAMA PANTY HOSE

Reg. $1.96 nylons with cotton panel.

2 FOR 3.00

$2.00 REBATE!

L'OREAL PREFERENCE SHAMPOO & CREME-IN HAIRCOLOR

The most luxurious do-it-yourself, conditioning haircolor you can apply! Plus color-saver conditioning shampoo, 7-oz. Buy both at $4.74

WITH L'OREAL REBATE OFFER 2.74

See Gal-in-Blue for details.

Sale!

QUIET TOUCH HAIR PAINTING KIT

Clairol's easy to do blonde-lights kit to highlight hair.

2.47

NEUTROGENA SOAP

Scented or unscented clear bar. 3.5-oz.

Sale! 2 FOR 1.87

Reg. $1.22

Lush Lipstick

FRESH & LOVELY

Moisture-Rich formula by Maybelline.

Sale!

83¢

Sale!

FLEX BY REVLON

Regular or extra body conditioner. 16-oz

Reg. $1.77 each.

2 FOR 2.77

Sale!

MILK PLUS 6 by REVLON

Normal, abused, oily shampoo types. 8-oz.

2 FOR 2.97

SOLO STYLING ROLLERS

Foam or Magic Mesh, assorted sizes.

Sale!

2 FOR 99¢

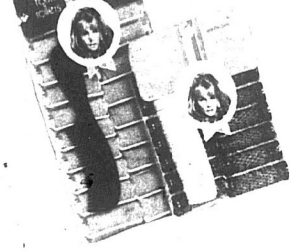

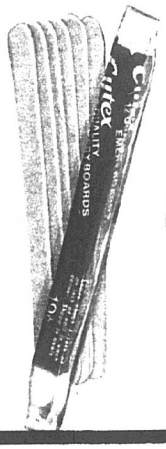

Pack 12 Cutex

EMERY BOARDS

Regularly 18c ea.

For real-pro filing.

Sale!

2 FOR 25¢

Sparkling as Sunshine

ARTMATIC NAIL ENAMEL

Creams, shimmer shades in rich, ripe colors. And such a good little everyday price!

2 FOR 1.00

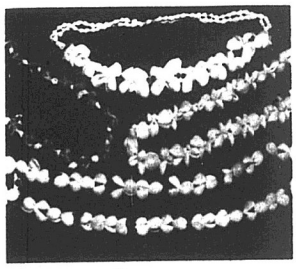

Sale!

SHELL BEADS

Suzanne's natural South Seas necklaces.

Reg. $1.27 each.

You get one free!

2 FOR 1.27

Handmade MOD LASHES

Reg. $1.58 pair. Get one pair free!

2 PAIRS FOR 1.58

Deluxe natural hair lashes . . . trimmed, feathered, glamorous

Sale!

HELENA RUBINSTEIN

Moisture Response cream for measured moisturizing. 4-ounce. $9.00 value.

6.00

FLAME GLO "LUSH LIPS"

Roll-on flavored lip glosser, .3 ounces. Everyday value price.

1.59

Get your Walgreens worth!

IN QUALITY! . . IN SELECTION! . . IN SAVINGS!

25¢ WALGREEN CASH VALUE COUPON

5 day ROLL-ON Anti-Perspirant

1½ ozs. PLU No. 023.

Now thru 3/7/76. Limit 1. **33¢**

Without coupon 58c.

Sales tax on 58c except New Mex.

Limit 1 coupon per customer.

$1 WALGREEN CASH VALUE COUPON

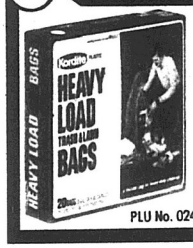

20 Heavy Duty Trash Bags

Kordite plastic 33-gal.

Now thru 3/7/76. Limit 1. **1.99**

Without coupon 2.99

Sales tax on 2.99 except New Mex.

PLU No. 024

Limit 1 coupon per customer.

WALGREEN COUPON

PINT RUBBING ALCOHOL

Walgreen Laboratories.

Now thru 3/7/76. Limit 2. **49¢**

Without coupon 69c.

Limit 1 coupon per customer.

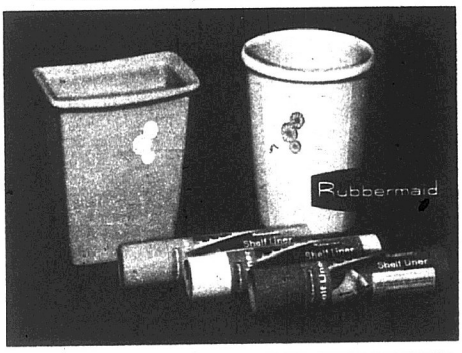

Sale! **RUBBERMAID FOR THE HOME!**

Reg. $1.49 round & rectangular plastic vanity wastebaskets . . . or $1.29 shelf liner.

Your Choice **88¢**

WALGREEN COUPON

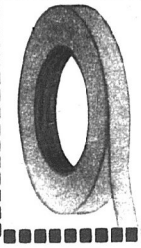

60-Yd. Roll Masking Tape

Popular ¾ inch width.

Now thru 3/7/76. Limit 2. **37¢**

Without coupon 69c

Limit 1 coupon per customer.

WALGREEN COUPON

WALGREENS NO-ASPIRIN PAIN RELIEF

100 buffered tablets.

Now thru 3/7/76. Limit 1. **69¢**

Without coupon $1.09

Limit 1 coupon per customer.

Automatic Bowl Cleaner

Walgreens brand. (9-oz.) Reg. 73c.

Sale! **2 FOR 99¢**

WALGREEN COUPON

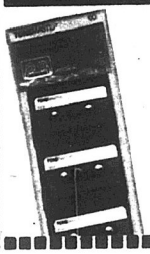

3-Pack Blank Cassette Tape

60-minute Tonemaster.

Now thru 3/7/76. Limit 3. **1.49**

Without coupon 1.99

Limit 1 coupon per customer.

WALGREEN COUPON

JUMBO SIZE COLOR BOOKS

256 pages, 8x11 inch.

Now thru 3/7/76. Limit 4. **43¢**

Without coupon 69c.

Limit 1 coupon per customer.

See Our Guide of Over 10,000 Prescription Prices

Find the potency, quantity & price of your prescription yourself! Yes, we still quote prices by phone.

WALGREEN COUPON

PACK of 3 GE MAGICUBES

3 cubes (12 flashes).

Now thru 3/7/76. Limit 2. **1.39**

Without coupon 1.97

Limit 1 coupon per customer.

WALGREEN COUPON

9x12 PLASTIC DROPCLOTH

Protective covering.

Now thru 3/7/76. Limit 2. **23¢**

Without coupon 39c.

Limit 1 coupon per customer.

WALGREEN COUPON

'Master Cell' 9V BATTERY

Bargain! Now thru 3/7/76. Limit 4. **2 for 29¢**

Without coupon 29c ea.

Limit 1 coupon per customer.

WALGREEN COUPON

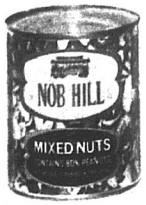

NOB HILL MIXED NUTS

13-ounce can for less.

Now thru 3/7/76. Limit 2. **69¢**

Without coupon 87c.

Limit 1 coupon per customer.

Mars Pantry Pack

FIFTEEN 15¢ BARS

Choice of 3 Musketeers, Milky Way or Snickers.

Regular price $1.89

Sale! **1.57**

WALGREEN COUPON

KODACOLOR FUJICOLOR OR WALGREEN FILM

DEVELOPED & PRINTED

Good thru 3/14/76. Walgreen processing.

Bring in this coupon with film. 12-expos. **2.29** 20-exp. 3.69

NO LIMIT

AMERICANA

K mart ...gives satisfaction always DISCOUNTS

K MART'S ADVERTISED MERCHANDISE POLICY

Our firm intention is to have every advertised item in stock on our shelves. If an advertised item is not available for purchase due to any unforeseen reason, K mart will issue a Rain Check on request for the merchandise to be purchased at the sale price whenever available or will sell you a comparable quality item at a comparable reduction in price. Our policy is to give our customers "satisfaction always."

S. S. KRESGE CO.

PRINTED POLOS

2.28 Jr. Boys' — Our 2.97-3.68 — **2.68** Boys'

No-iron Kodel® polyester/cotton polo shirts in fun cycle and car prints. Jr. boys' 4-7 and bigger boys' sizes.

®Eastman Kodak Reg. TM

LOVELY LINGERIE

Our Regular 1.97
Sale Ends Saturday **1.33**

Marvelous selection of easy-care lingerie. Misses' sizes. Our Reg. 2.27, Pkg. of 3 Panties, X-Sizes . . 1.66

WOMEN'S SANDALS

Special Purchase
Sale Ends Saturday **2.55**

Open-toe, open-back comfort! Two-band sandals of urethane atop stylish wedge. Elastic sling-back strap.

NYLON KNEE-HIGHS

Our Regular 64¢
Sale Ends Saturday **48¢** Pr.

Fashion-flattering knee-highs in sheer opaque stretch nylon. Elastic top. Children's and misses' sizes 6-11.

UNISEX JEWELRY

Our Regular 1.27-1.67
Sale Ends Saturday **76¢** Ea.

Necklaces with simulated Hishi beads, clay and ceramic beads, mother-of-pearl, "liquid silver", or other.

NO-IRON PERCALES

Sale Ends Saturday **2.72** Twin Flat or Fitted

Pretty floral print on white background of wrinkle-resistant polyester/cotton. 180 threads per sq. inch.

Copyright © 1976 by S. S. KRESGE Company

Available at your local K mart store

DISCOUNTS

Kmart ...gives satisfaction always

VERSATILE WIG

Our Regular 14.88
Sale Ends Saturday **11.88**

It's spring — time for a new look! Easily-styled Toyokalon® modacrylic fiber with curls, on skin-like top. Wear with or without bangs. In natural shades.

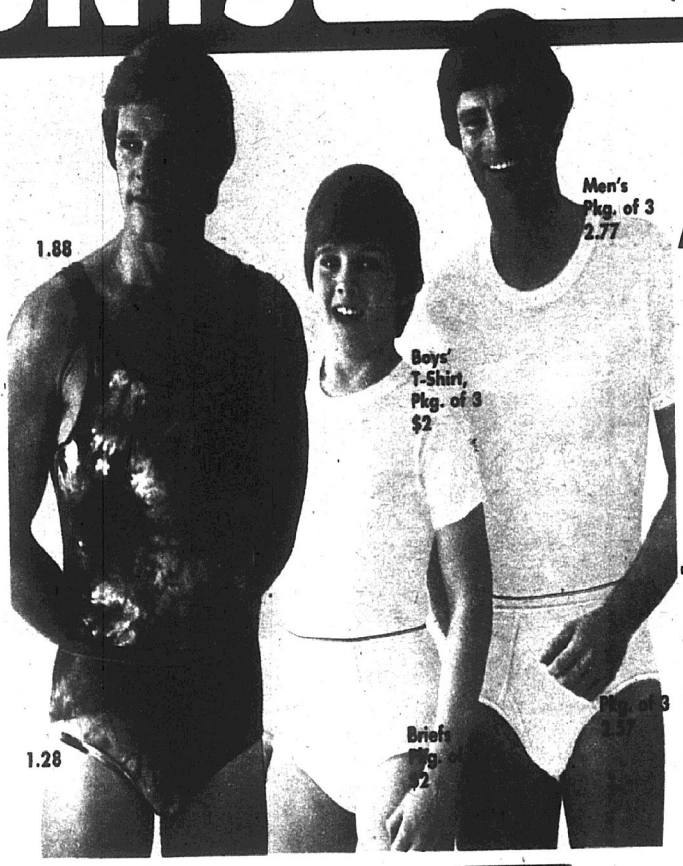

PACK OF 3 TEE-SHIRTS AND BRIEFS

Tee-Shirts Our 3.17 **2.77**

Briefs Our 2.97 **2.57**

Soft, absorbent comfort next to your skin! Easy-care white cotton knit tee-shirts and briefs. Men's sizes. Boys' sizes, Pack of 3, $2

TANK TOPS AND BRIEFS

Tank Shirt Our Reg. 2.58 **1.88**

Briefs Our Reg. 1.58 **1.28**

Smooth comfort! Two-ply nylon tank shirts and briefs in your choice of solid colors or prints. Men's sizes.

SHOULDER BAGS

Our Regular 5.88
Sale Ends Saturday **3.97**

Canvas-like, ramie bags with adjustable shoulder strap and zipper closure. Snap and zipper pockets on outside with contrasting ribbon trim around pockets.

LIL' BOYS' PANT SETS

Our Regular 3.97
3.27 Set

Knit top and band-front, elastic-back slacks of no-iron polyester/cotton. Color choice. Lil' boys' 2-4.

BABY GIRLS' ANGEL SETS

Our Regular 4.97
3.88 Set

Cute, easy-care angel top with pants. Lovely styles and colors. Sizes 12-24 months. Buy now and save.

AMERICANA

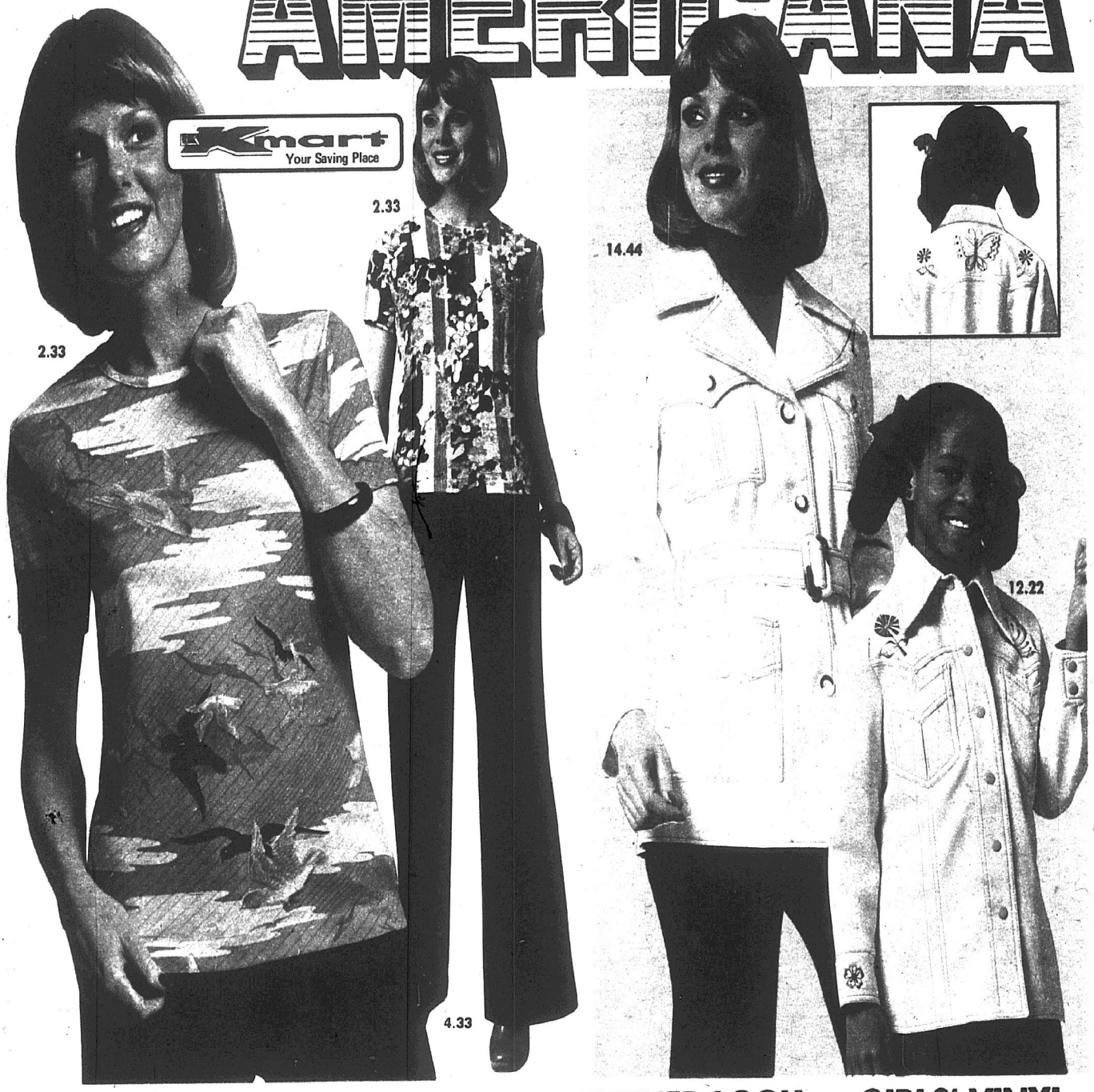

NYLON TOPS AND T-SHIRTS

Our Reg. 2.97—Sale Ends Sat.

2.33 Each

Easy-care, short-sleeved T-shirts splashed all over with exciting prints. Solid-color tops in U- or V-neck, crew-neck or mock-turtleneck styles.

FAVORITE DENIM JEANS

Our Reg. 5.96 — Sale Ends Sat.

4.33

A tradition in casual wear! Cotton denim jeans with high or low waist, fascinating leg styles, pocket treatments and zipper designs. Some cuffed!

LEATHER-LOOK PANTCOATS

Our Reg. 17.96 — Sale Ends Sat.

14.44

Chic pantcoats from K mart wrap you in the latest look of leather. Styled with 4 handy pockets and sporting detailed stitching on yoke. Leather-like vinyl.

GIRLS' VINYL SHIRT JACKET

Our Reg. 14.96 — Sale Ends Sat.

12.22

Season-ready western or CPO styles with embroidery, floral designs or animal decorations. Nylon-lined, cotton-backed, wipe-clean vinyl. Girls' sizes.

DISCOUNTS Kmart ...gives satisfaction always

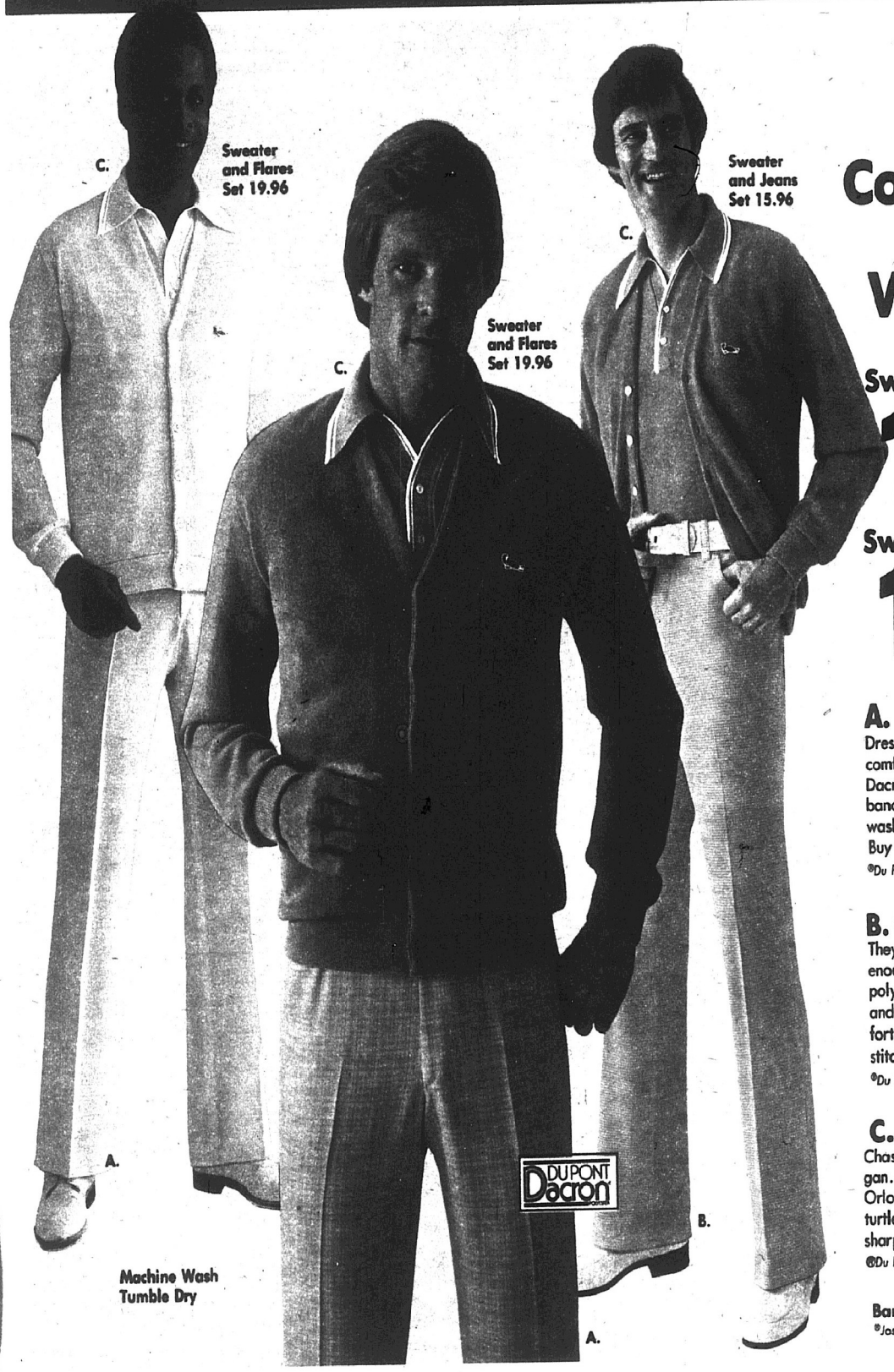

SAVE!

Coordinated Leisure Wear Sets

Sweater and Jeans Set

15.96 Our Reg. 19.92 Save 3.96

Sweater and Flares Set

19.96 Our Reg. 23.92 Save 3.96

A. POLYESTER FLARES

Dress slacks, styled for spring, fashioned for comfort! You'll feel great in these texturized Dacron® polyester pants. Elastic-lined waistband with tab front, flared legs. Machine wash, tumble dry. In fresh patterned pastels. Buy now and save. — **Sale 12.00**

®Du Pont Reg. TM.

B. GENTLEMEN'S JEANS

They're called 'jeans', but they look good enough to go just about anywhere! Dacron® polyester double knit pants with flared legs and belt loops. Gentlemen's cut for real comfort. Light-colored patterns with contrasting stitching. Men's sizes. **Sale 8.00**

®Du Pont Reg. TM

C. LEISURE CARDIGAN

Chase away the chill of spring with this cardigan. Looks smart, and you'll enjoy its warmth. Orlon® acrylic knit with matching buttons and turtle applique. Choose from a big selection of sharp colors. Men's sizes. **Sale 7.96**

®Du Pont Reg. TM

Ban-Lon® Shirts Available 4.96

®Joseph Bancroft and Sons Reg. TM

AMERICANA

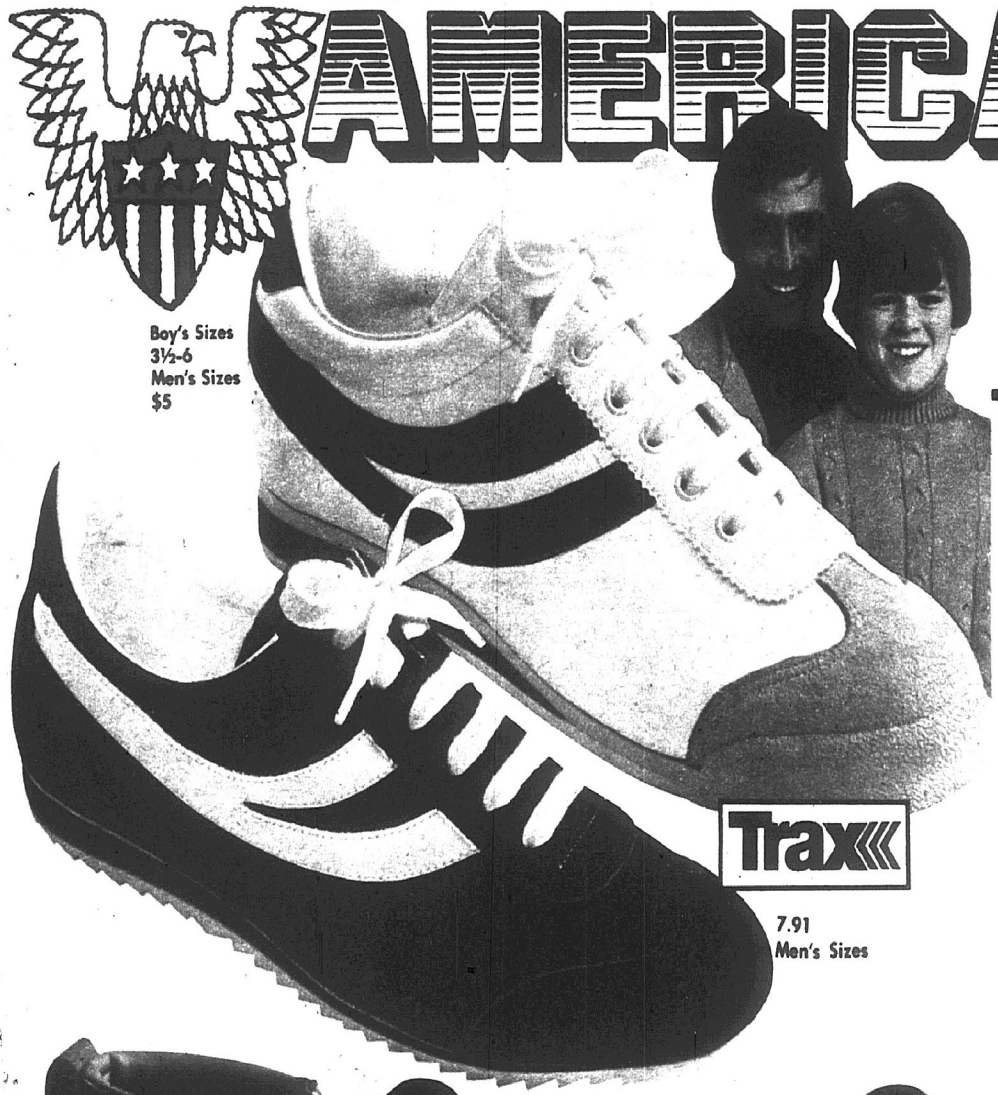

Boy's Sizes
3½-6
Men's Sizes
$5

7.91
Men's Sizes

MEN'S, BOYS' ATHLETIC TRAX® JOGGERS

Our Regular 6.97-7.97 **$5**

Designed for action, quality constructed for durability and comfort. Vinyl Trax® have long-wearing, suede leather toe cap with protective rubber bumper. A-grade arch and insole assure positive support. Cushioning rubber sole grips for traction.

TRAX® SUEDE ATHLETIC SHOES

Our 12.97 Sale Ends Sat. **7.91**

Quality with the super sporty look. Suede leather sneakers with supportive cushioned insole and arch. Vinyl collar and tongue are padded for comfort. Non-skid rubber sole.

Children's Sizes
5½-12
1.91

8.88

SNEAKERS FOR CHILDREN

Our Reg. 2.97 Sale Ends Saturday **1.91**

Durable canvas colorfully striped for the sporty look. Basketball sneakers have non-skid Shell® Kraton® rubber sole that takes the active play of any child. Sizes 5½-12.

6" SUEDE WORK or CASUAL BOOTS

Our 13.97 Sale Ends Sat. **8.88**

The "Tough Ones" take to work! Suede leather work boots feature quality Goodyear® welt construction and support-giving steel shank. Rugged lug sole is oil-resistant. Save now.

Kmart
Your Saving Place

ERICANA DISCOUNTS

ALUMINUM COOKWARE SET

Our Reg. 33.33 — Sale Ends Sat. **26.88** 6-Pc. Set

Cast aluminum with vapor-sealing covers. 1½-qt. covered saucepan, 10" skillet, 5-qt. Dutch oven, meat rack.

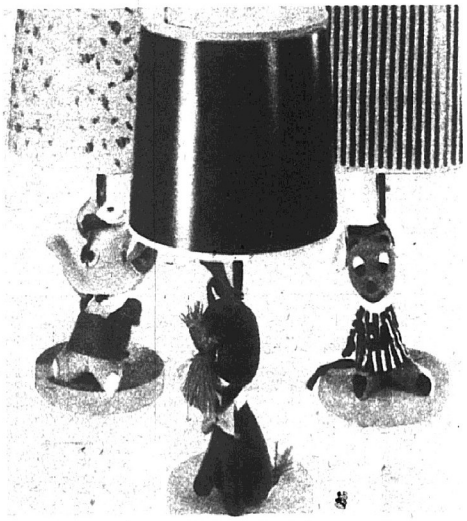

LAMPS TO LIGHT THE NURSERY

Our Regular 4.83

3.88 Ea.

Sale Ends Saturday

Darling lamps to catch the eye of any child! Many styles, all with decorated, parchment-like shade, plastic base. 15 inches tall. You save at K mart.

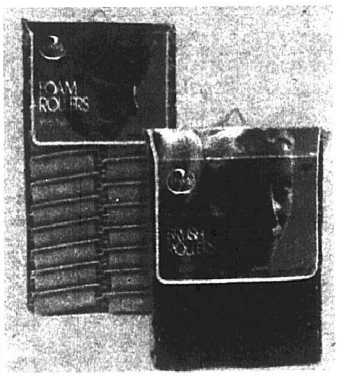

HAIR ROLLER SALE

Our Regular 88¢ Sale Ends Saturday **57¢** Pack

Aluminum brush or foam rollers. Quantity in pack depends on roller size.

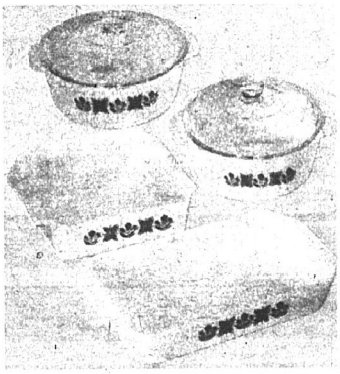

GLASS OVENWARE

Sale Ends Saturday **1.47** Ea.

1½-qt. or 2-qt. covered casserole, 2-qt. utility dish or 8" square cake dish.

ORLON® WINTUK*

Our Regular 1.27 Sale Ends Saturday **87¢** Ea.

3-ply yarn of Orlon® acrylic. Ideal for baby garments, sporty articles. 4-oz.

®Du Pont Reg. TM *Du Pont Certification Mark

FUN WORKBOOKS

Our Regular 57¢ Sale Ends Saturday **3 For $1**

Educational books for preschoolers, first and second graders. Many titles.

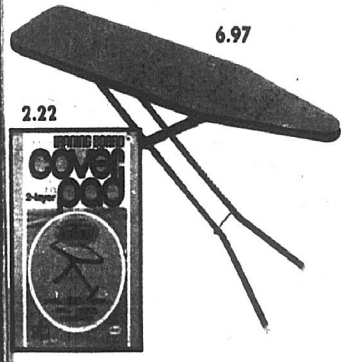

IRONING TABLE

Our Regular 11.77 Sale Ends Saturday **6.97**

Adjustable table with 4-leg stability.

Our 3.77 Teflon® Pad-Cover Set 2.22

®Du Pont Reg. TM

SIT-ON HAMPER

Our Regular 3.97 Sale Ends Saturday **2.97**

Plastic hamper has large 32-qt. capacity. Sturdy enough to sit on. Save.

PLASTIC WRAP

Our Regular 66¢ Sale Ends Saturday **46¢**

Clear plastic food wrap holds flavor and freshness in food. 12"x200' roll.

CAFETERIA SPECIAL

CHICKEN-DUMPLINGS WITH COKE* **1.09**

Trademark®

Chicken and dumplings, vegetable, roll and butter. . . all with 10-oz. Coca-Cola.*

*Reg. trademark of the Coca-Cola Company.

Kmart ... gives satisfaction always

AMERI

MINI SLIDE RULETTE CALCULATOR

Our Regular 19.96

12.88

Sale Ends Saturday

8-digit, with percent key with markup and discount, floating decimal, constant factor for automatic repetitive use. Case and batteries included. 3¼x5¼x¾".

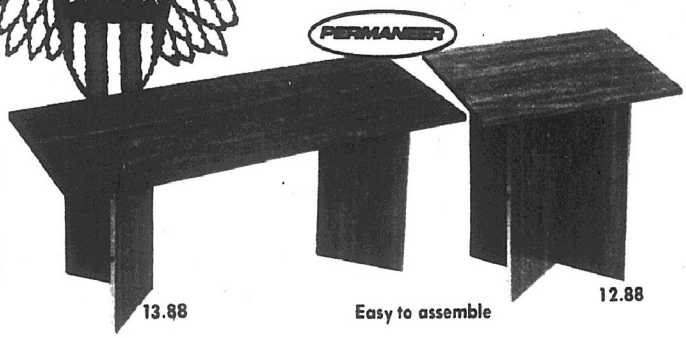

13.88 Easy to assemble 12.88

DECORATOR COCKTAIL TABLE

Our Reg. 17.96 — Sale Ends Saturday **13.88**

Made of vinyl-covered flakeboard, with simulated royal pecan grain. Resists stains, abrasion.

Chrome-trimmed End Table 12.88

MEN'S CREW SOCKS

Our Regular 88¢
Sale Ends Saturday **68¢** Pr.

Crew socks of Orlon® acrylic/stretch nylon in popular colors. Fit sizes 10-13.

®Du Pont Reg. TM

PEANUT CANDY

Our Regular 97¢
Sale Ends Saturday **78¢**

Delicious, old-fashioned candy. 12-oz.*

Dry-roasted Peanuts, 12-oz.*. . .68¢

*Net wt.

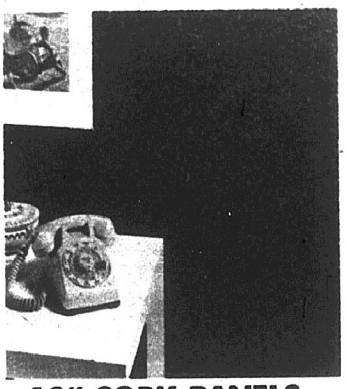

12" CORK PANELS

Our Regular 2.97
Sale Ends Saturday **2.44** Pack

Easy-to-apply, natural cork panels add beauty and soundproofing. 12 per pack.

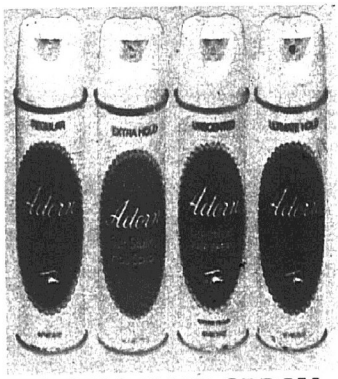

13-OZ.* HAIR SPRAY

Sale Ends Saturday **1.27** Ea.

Adorn® self-styling hair spray. Regular, extra hold, unscented or ultimate hold.

*Net wt.

SOLDERING KIT

Our Regular 13.47
Sale Ends Saturday **9.96**

100-W to 140-W, dual-heat gun. Pull trigger for instant heat. With tips.

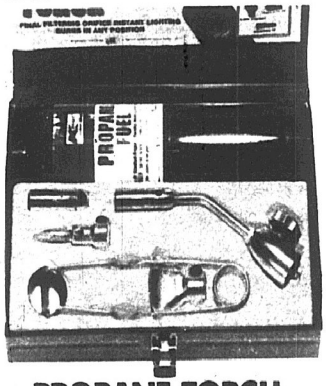

PROPANE TORCH

Our Regular 10.47
Sale Ends Saturday **8.44** Kit

Torch plus fuel tank, spark lighter, 2 burner heads . . . all in metal chest.

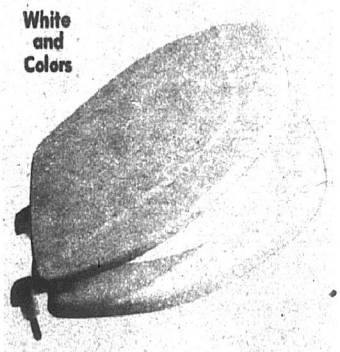

WOOD TOILET SEAT

Our Regular 5.94
Sale Ends Saturday **4.37**

Sturdy wooden toilet seat with durable enamel finish, protective bumpers. Save.

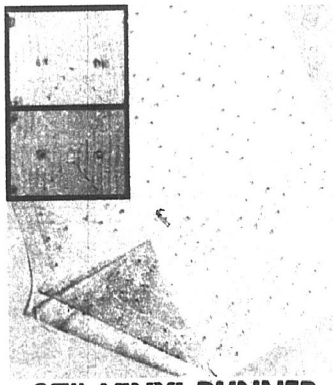

27" VINYL RUNNER

Sale Ends Saturday **64¢** Lin. Ft.

Make a wipe-clean vinyl runner to protect carpets, keeps them like new.

DISCOUNTS

Kmart ....gives satisfaction always

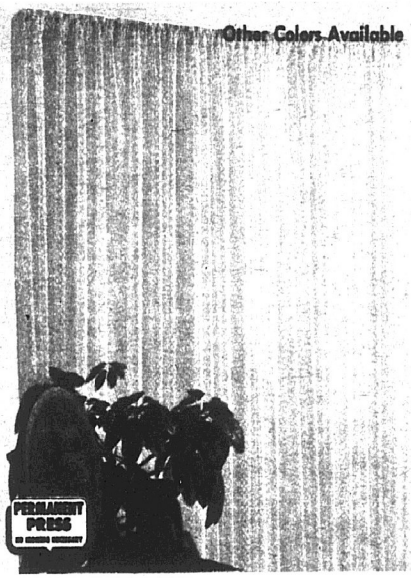

PRETTY POPCORN PANELS

Sale Ends Saturday
40x81" Panels **1.97** Each

Decorator-inspired for the window-pretty look. "Popcorn" panels fashioned of no-iron polyester/acetate.
40x63" Panels .....Each 1.57

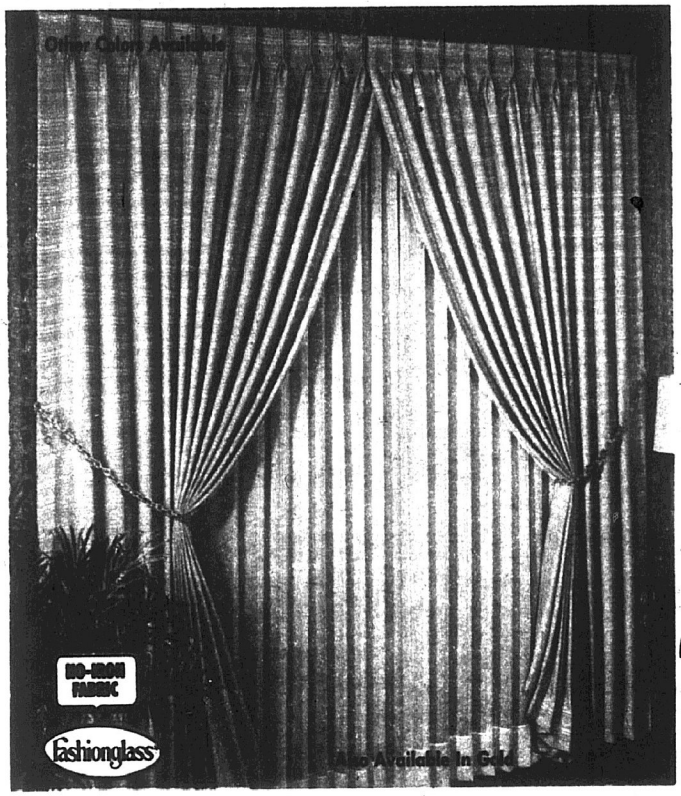

Fashionglass* BOUCLÉ DRAPERIES

7.57 48x84" Pair

Heavyweight, solid-color drapes* made with fiber glass yarns by PPG Industries. Hand wash, no-iron.
48x63" Drapes, Pr. 6.57

POLYESTER NINON PANELS

2.67 Each 52x81"

Wide, tailored panels of sheer polyester ninon, with deluxe top heading.
52x45" Panel Ea. 1.97
52x63" Panel Ea. 2.27

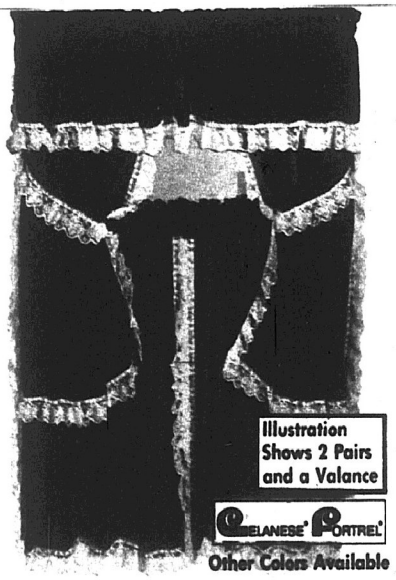

MADE OF A FORTREL®* BLEND

Sale Ends Saturday
62x30" Pair **2.84** Pair

Traditional charm! No-iron Celanese® Fortrel®* polyester/Avril®** rayon Cape Cod curtains with trim.
62x36" Curtains, Pr. 3.17; 50x10½" Valance, 2.27

®**FMC Reg. TM *® Fortrel is a trademark of Fiber Industries, Inc.

PRINT HOPSACKING TIERS

Sale Ends Saturday
60x36" Pair **2.27** Pair

Tailored tiers with the country look . . . ideal for the kitchen. Machine-washable cotton hopsacking.
60x11" Matching Valance 1.47

CHIFFON NINON PANELS

Sale Ends Saturday
40x81" Panels **1.97** Each

Sheer loveliness! Tailored panels of easy-care chiffon ninon polyester. Beautiful alone or as underdrapes.
40x63" Panel .....Each 1.77

AMERICANA

DECORATOR PILLOWS

Sale Ends Sat.

Kapok-filled rayon velvet or rayon/acetate/cotton velvet with cotton velour back.

2.97 Each

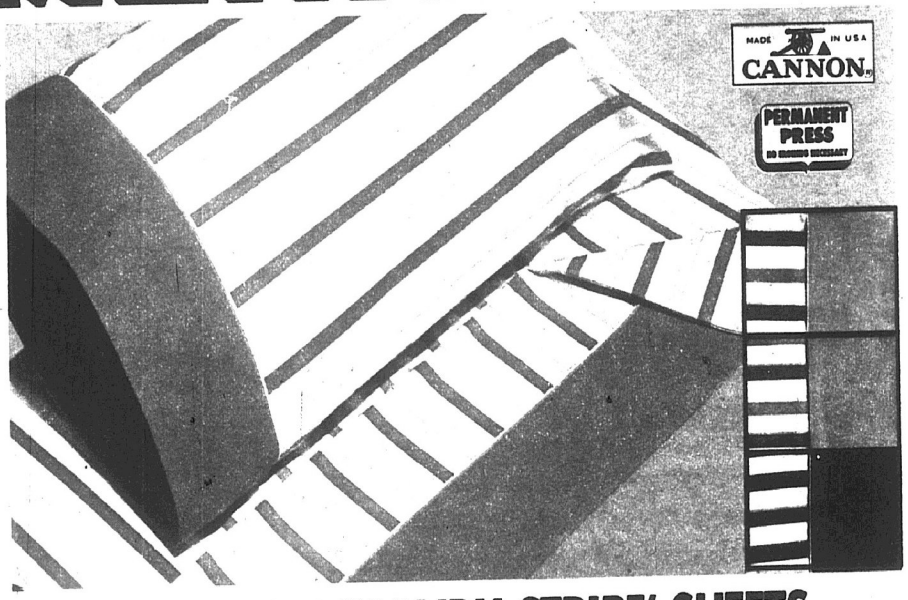

NO-IRON 'MALIBU STRIPE' SHEETS

Sleep-easy sheets of fresh polyester/cotton! They're easy on you in the daytime, too, because they're no-iron. You can choose the stripes that most suit your mood and bedroom decor. 130 threads per sq. inch.

Our Regular 3.17, 36x42" Matching Pillowcases, Pair .. 2.47
Our Regular 4.88, Flat or Fitted Double Sheet 3.97
Our Regular 8.78, Flat or Fitted Queen-size Sheet 6.47

Our Regular 3.73

2.47 Twin Flat or Fitted

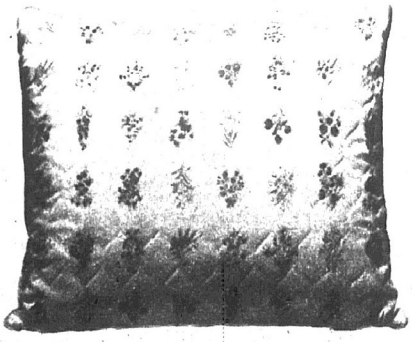

QUILTED SLEEP PILLOW

Our Regular 2.67

Smooth quilted, floral-print nylon cover over shredded polyurethane foam fill. 17x23".

1.97

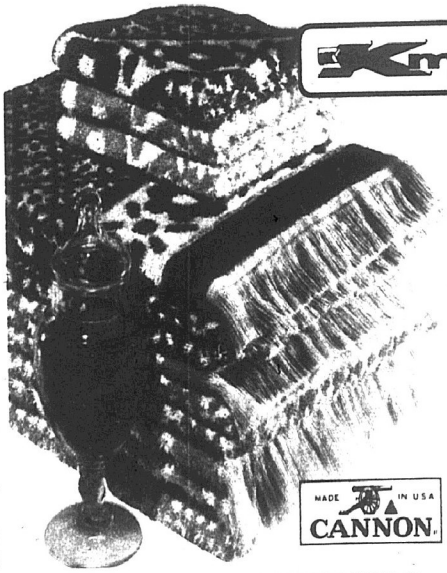

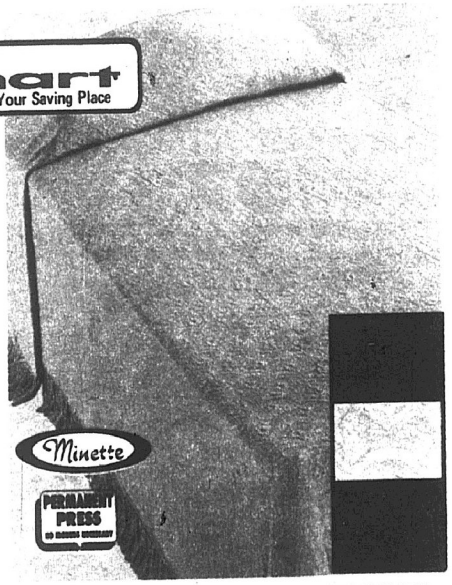

Sonically stitched for no loose threads

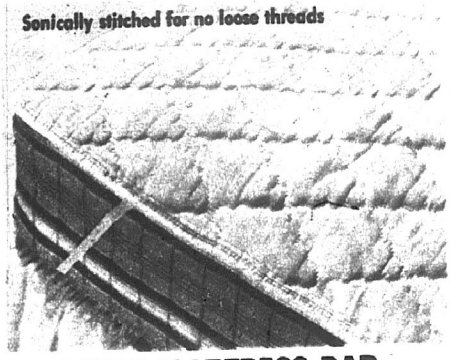

TWIN MATTRESS PAD

Polypropylene cover; 9-oz*. Vycron® polyester fill.

Our 5.27 Full Size, 3.96

*Net wt. of fill only

2.96 Our Reg. 4.17

CANNON® TERRY TOWELS

Sale Ends Saturday **1.93** Bath Towel

Soft, absorbent unsheared cotton terry bath towels. Fringed. Jacquard pattern in soft colors. 24x44". 12" Washcloth, 68¢; 16x26" Face Towel, 1.38

'MOONBEAM' BEDSPREAD

Our Regular 9.97
Sale Ends Sat. **6.97**

This jacquard woven cotton spread looks great wash after wash because it's permanent press. In smart solid colors. Full size 90x105" or twin, 78x105".

 ® Beaunit Corp. Reg. TM

DISCOUNTS

The K mart ... gives satisfaction always

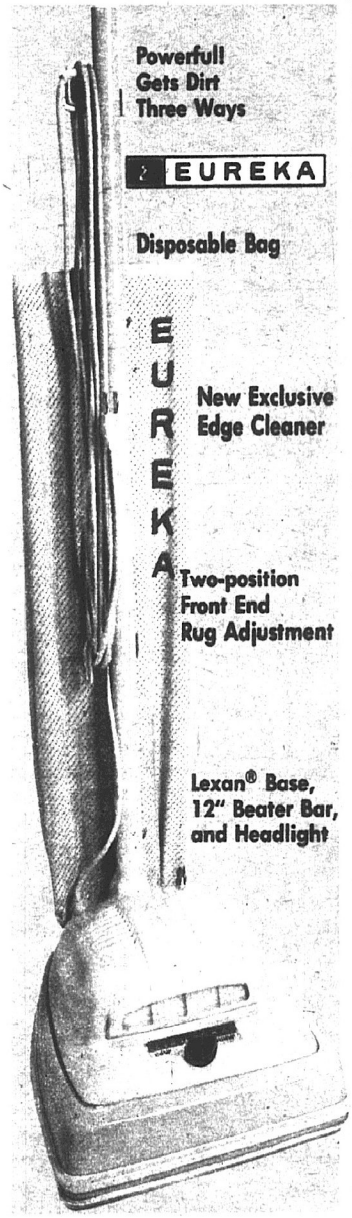

EUREKA® WITH EDGE CLEANER

Our Reg. 59.88-Sale Ends Sat.

48.87

Deep clean your rugs the Eureka® way! 'Disturbulator' bar beats rugs while nylon bristles comb and fluff nap. Powerful suction removes dirt into disposable bag. Edge cleaner cleans wall-to-wall, up to baseboard.

'GARDEN PATTERN' COOKER-FRYER

Our Reg. 13.88 Sale Ends Sat. **11.87**

Use for deep frying, as a Dutch oven or simmering soup. 5½-quart cooker with large, easy-use basket and see-through cover. Thermostat control. Save today!

CASSETTE TAPE RECORDER/PLAYER

Our Reg. 33.88 **26.86**

Send a talking letter! Record music! Built-in condenser microphone. Includes remote control microphone and stand, erase plug and earphone. It's fun!

* Not Included

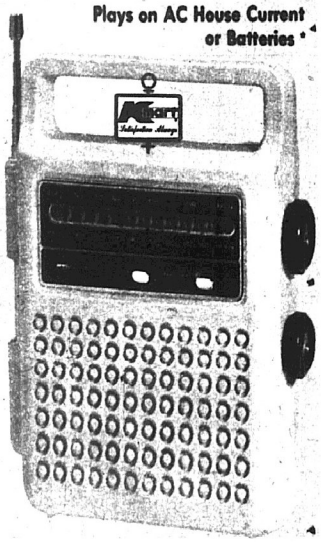

AM/FM PORTABLE RADIO WITH AFC

Our Reg. 19.97 Sale Ends Sat. **15.97**

Don't miss the 'now' sounds! Carry them with you on this AM/FM portable radio with AFC, slide-rule tuning, and dynamic, full-range, 3" speaker.

*Not Included

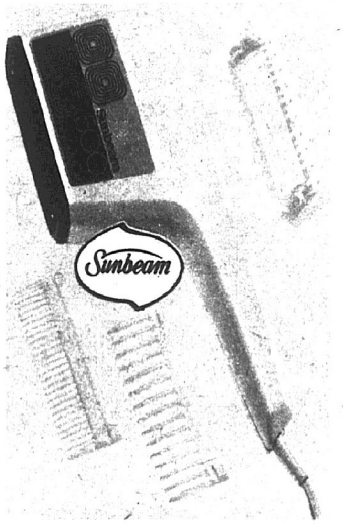

SUNBEAM® HAIR DRYER/STYLER

Our Reg. 11.97 Sale Ends Sat. **8.97**

Compact and lightweight, but with 500 watts of power to dry and style your hair. 2-heat control. With brush and fine- and coarse-tooth combs. Save at K mart.

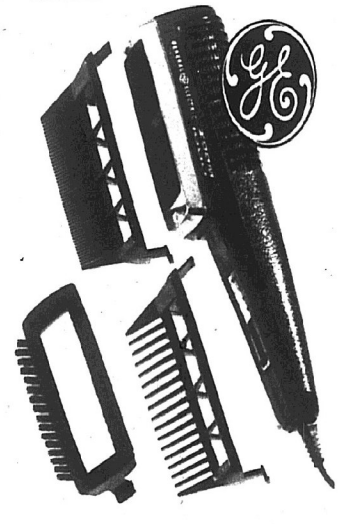

GENERAL ELECTRIC® DRYER/STYLER

Our Reg. 25.88 **21.94**

1000 watts of power to dry and shape your hair into the styles you like! 3 control settings. Comes with styling brush, fine- and wide-tooth combs. Buy now and save.

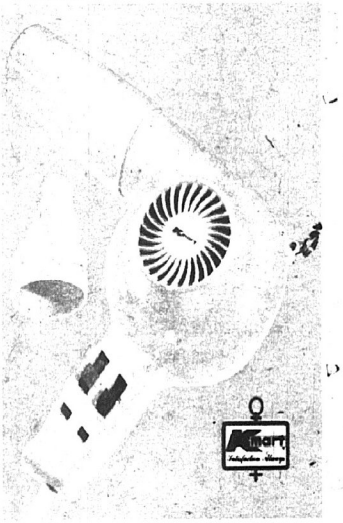

K mart® 1000-W DRYER/STYLER

Our Reg. 19.97 Sale Ends Sat. **15.97**

You'll like what it does for your hair! Powerful dryer/shaper/styler lets you select cool, warm, or hot setting and choose low or high speed. Save now.

AMERICANA

PRETTY DRESS PRINTS

Our Regular 1.17
Sale Ends Saturday **84¢** Yd.

Traditional patterns on beautiful material—'sew'-ready for you! Easy-to-work-with permanent-press 50% polyester/50% cotton, 44-45" wide. Prints.

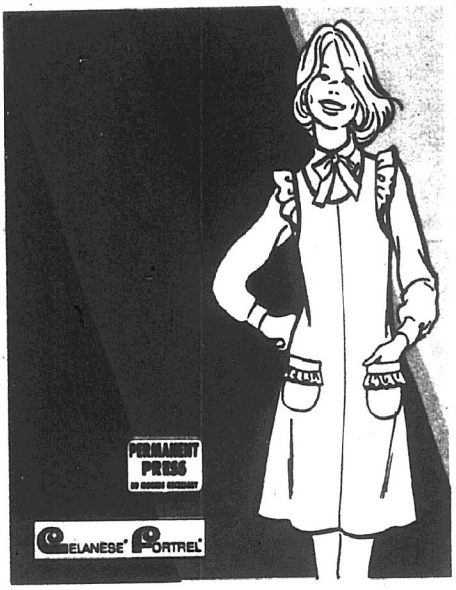

WEAVERS' CLOTH

Our Regular 1.97
Sale Ends Saturday **1.46** Yd.

Sew up a storm with Wamsutta no-iron 50% Celanese® Fortrel®* polyester/50% cotton. Colors include natural, denim red and khaki. 44-45" wide.

*®Fiber Industries Reg. TM

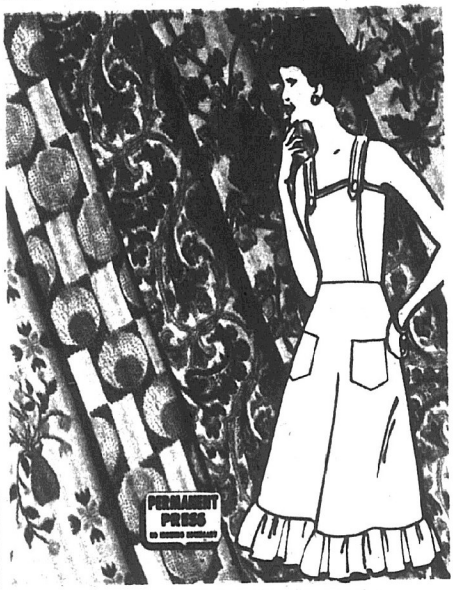

CASINO PRINTS

Sale Price
Ends Saturday **1.43** Yd.

It's a sure bet sewing-it-yourself saves money! Machine-washable, no-iron 50% polyester/50% cotton from Dan River Mills. Lucky prints. 44-45" wide.

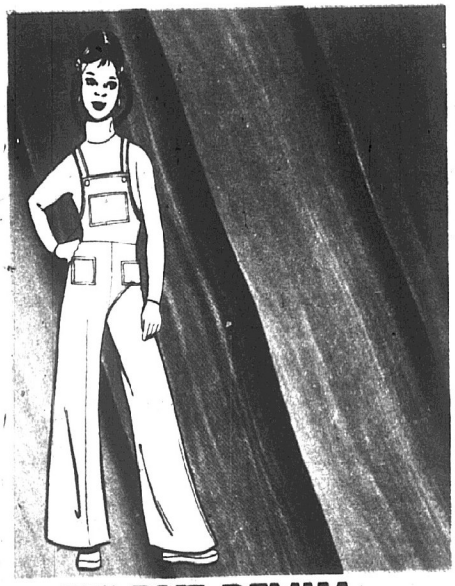

TIE-DYE DENIM

Our Reg. 2.54
Sale Ends Saturday **1.97** Yd.

Be creative with Wamsutta Mill's tie-dyed cotton denim. Use it for pants, shirts, and even dresses. Your choice of terrific solid colors. 44-45" wide.

BODY KNIT PRINTS

Our Reg. 2.47
Sale Ends Sat. **2** Yds. For **$3**

Join the tee-shirt rage! Make your own with this comfortable, no-iron 50% polyester/50% combed cotton fabric. Lively spring prints. 58-60" wide.

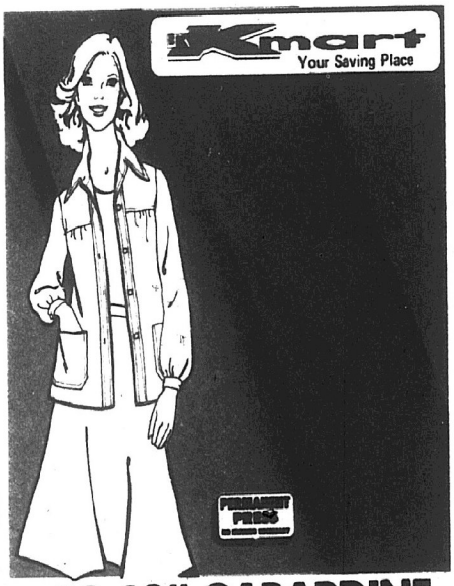

58-60" GABARDINE

Sale Price
Ends Saturday **2.46** Yd.

Stitch yourself into the well-dressed look with J.P. Steven's textured polyester gabardine. It's machine-washable, no ironing. Solid colors. 58-60" wide.

AMERICANA

K mart DISCOUNTS

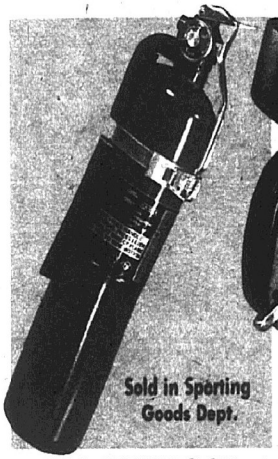

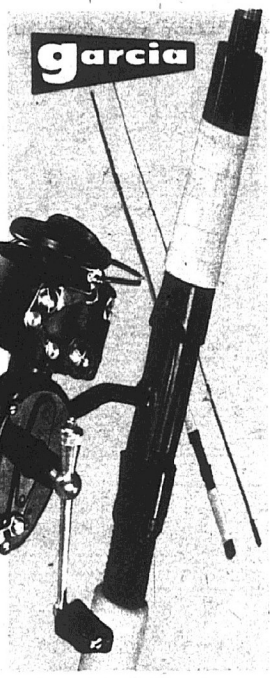

MEN'S 2-PIECE VINYL RAINSUIT

Our Reg. 3.47 Sale Ends Sat. **2.47**

Be prepared for spring showers with this 2-pc. waterproof vinyl rainsuit. Zip front and detachable hood. Color choice.

COLORFUL, COOL FISHING HAT

Our Reg. 1.97 Sale Ends Sat. **1.44**

Comfortable to wear! Nylon/foam-laminated hat has adjustable back strap for a perfect fit. Color choice.

GAIL GOODRICH® BASKETBALL

Our Reg. 7.96 Sale Ends Sat. **5.97**

Basketball with ny-weave construction, permalite cover, and butyl rubber valve bladder. Official size and weight.

ALL-PURPOSE EXTINGUISHER

Our Reg. 9.97 Sale Ends Sat. **6.96**

For your home, auto, boat. Coast Guard approved, regular dry chemical extinguisher for all types of fires.

SPINNING REEL, FIBERGLASS ROD

Our 36.74 **24.88** Set

Mitchell®330 reel with automatic bail. 2 quick-change spools, Teflon* drag, 3.7:1 gear ratio. 2-pc. fiberglass spinning rod.

*Du Pont Reg. TM

AUTOMOTIVE SPRING BICENTENNIAL DISCOUNTS

SERVICES INCLUDE:

1. Install 4 Sets Quality Brake Shoes
2. Machine 4 Brake Drums
3. Rebuild Whee. Cylinders
4. Inspect Master Cylinder
5. Repack Wheel Bearings
6. Check Hydraulic Lines
7. Bleed Hydraulic Lines
8. FREE Tire Rotation
9. Adjust Brakes and Road Test
10. K mart Safety Inspection

Additional Parts and Services Extra

BRAKE SPECIAL

Sale Ends Saturday

For most U.S. cars. Disc brakes higher. **41.88**

FULL (48 MONTH) WARRANTY
18 MONTH REPLACEMENT
30 MONTH PRORATA ADJUSTMENT

Should any Premium 400 Battery fail (not merely discharge) within the 18 Month Replacement Period – Return it to K mart and it will be replaced at no charge. After the Replacement Period but before the expiration date of warranty – K mart will replace the battery charging for the period of ownership based on the current price at the time of return pro-rated over the stated warranted months.

This replacement policy does not apply to batteries which have been damaged or misused by the purchaser or commercially used.

INSTALLED

48-MONTH PREMIUM 400 AUTO BATTERY

Our 32.88—Sale Ends Sat.

25.88

No Exchange Necessary

Quality engineered for lasting, dependable service. Polypropylene case. For most standard mid-size cars. You save at K mart.

FULL (UNCONDITIONAL DURATION) WARRANTY

If any part of this socket set fails to give complete satisfaction at any time - return it to a K mart Store and it will be replaced FREE of charge.

10.88

3/8" SOCKET SETS

Our 14.88-15.88—Sale Ends Sat.

11-piece standard or metric set. Save. **10.88** Each

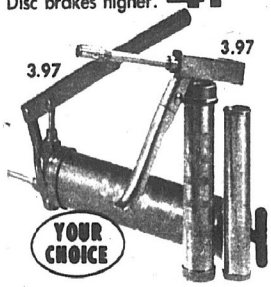

GREASE GUNS

Our 5.57-5.96—Sale Ends Sat.

Heavy-duty lever-action or mini-pack grease gun. **3.97** Each

With cartridge

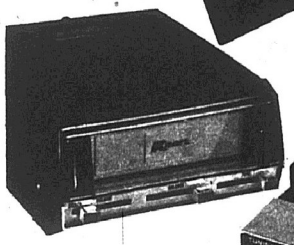

22.88
KS47

YOUR CHOICE

AUDIOVOX

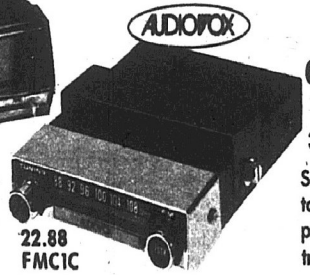

22.88
FMC1C

FM CONVERTER OR 8-TR. PLAYER

Our 34.88 **22.88** Ea.

Solid state FM converter with automatic frequency control or compact 8-track player with slide controls. Hardware included.

LIGHT OR TACH

Our Reg. 16.88—Sale Ends Sat.

Timing light or dwell tach for 4, 6 and 8 cylinders. **9.88** Each